

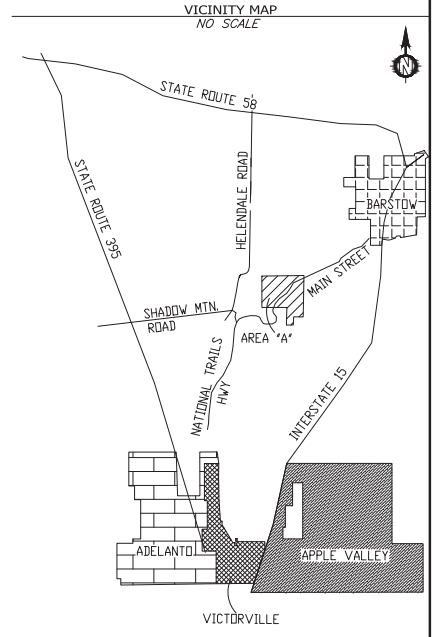

LAFCO # XXXX

ANNEXATIONS TO THE HELENDALE COMMUNITY SERVICES DISTRICT

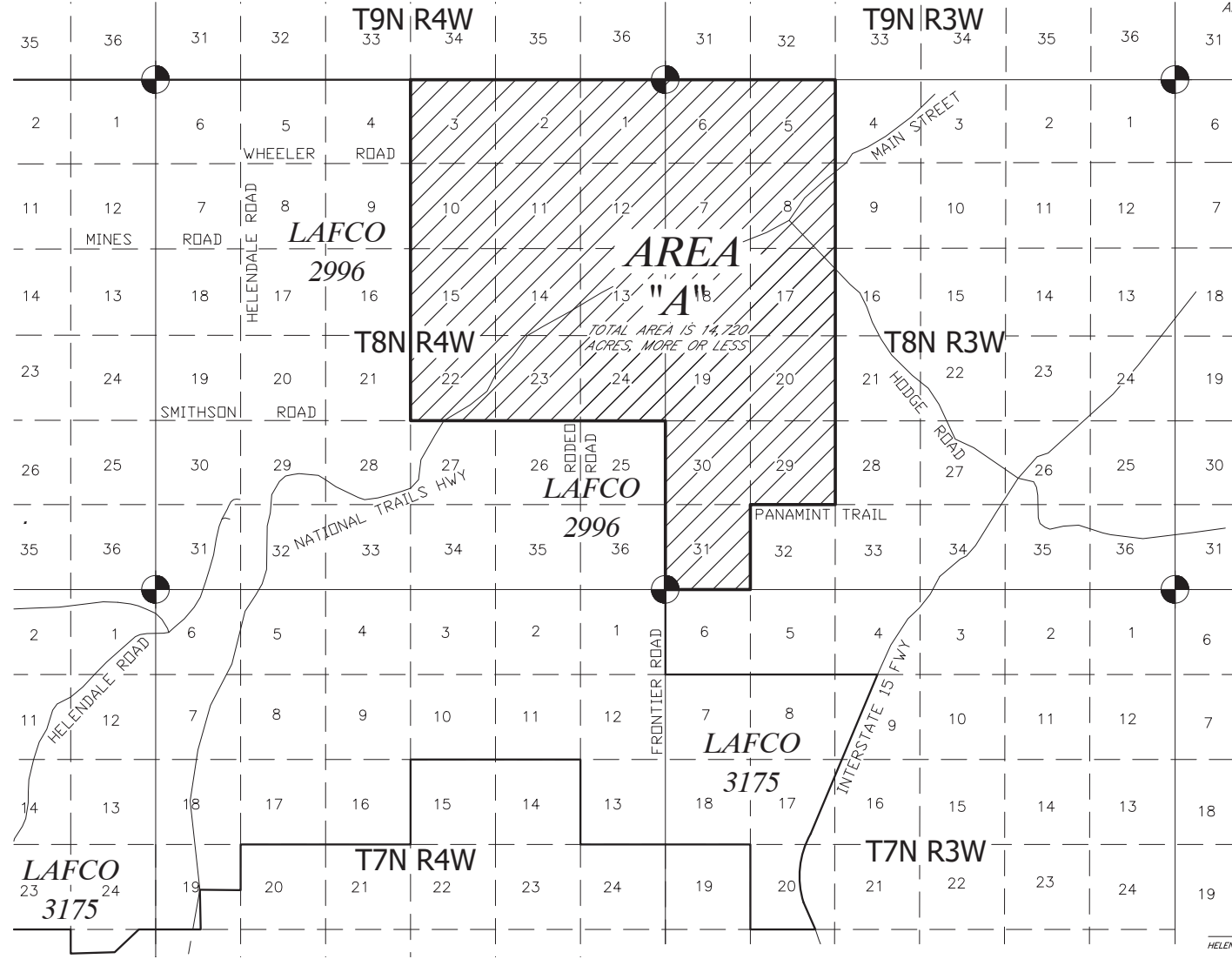

- NOTES:**
- INDICATES THE PROPOSED BOUNDARY
 - AREA: AREA "A" CONTAINS 23 SQUARE MILES OR 14,720 ACRES, MORE OR LESS
 - INDICATES TOWNSHIP CORNER
 - INDICATES BARSTOW CITY LIMITS
 - INDICATES APPLE VALLEY CITY LIMITS
 - INDICATES VICTORVILLE CITY LIMITS
 - INDICATES ADELANTO CITY LIMITS

AFFECTED AGENCIES:
HELENDALE COMMUNITY SERVICES DISTRICT

SURVEYOR'S STATEMENT
THIS EXHIBIT WAS PREPARED UNDER MY DIRECTION IN FEBRUARY 2023 AT THE REQUEST OF THE SAN BERNARDINO COUNTY SURVEYOR'S OFFICE.
February 3, 2023
DATE
MATTHEW CHRISTIAN ENG, PLS 9410
DEPUTY COUNTY SURVEYOR



SAN BERNARDINO COUNTY SURVEYOR		
825 E. THIRD STREET, SAN BERNARDINO, CA 92415-0835		
DRAWN BY MCE	APPROVED BY MCE	REVISION NO. 2
HELENDALE COMMUNITY SERVICES DISTRICT		
THOMAS P. HERRIN COUNTY SURVEYOR SAN BERNARDINO COUNTY		AREA A: CONTAINING 14,720 ACRES MORE OR LESS. TOTAL COMPUTED AVERAGE EQUALING 14,720 ACRES, MORE OR LESS. SECTION: JXXXXX LFO LOCATION: AREA A: PROXIMATE TO NATIONAL TRAILS HWY AND MAIN STREET.

LAFCO ---- - ANNEXATIONS TO THE HELENDALE COMMUNITY SERVICES DISTRICT

LEGAL DESCRIPTION
ALL THOSE PORTIONS LOCATED IN TOWNSHIP 8 NORTH, RANGE 3 WEST AND TOWNSHIP 8 NORTH, RANGE 4 WEST, SAN BERNARDINO MERIDIAN (S.B.M.), IN THE COUNTY OF SAN BERNARDINO, STATE OF CALIFORNIA, DESCRIBED AS FOLLOWS:
AREA A: SECTIONS 1, 2, 3, 10, 11, 12, 13, 14, 15, 22, 23, 24 TOWNSHIP 8 NORTH, RANGE 4 WEST SECTIONS 5, 6, 7, 8, 17, 18, 19, 20, 29, 30, 31 TOWNSHIP 8 NORTH RANGE 3 WEST;

SHEET 1
OF 1
SCALE 1" = 4000'
DRAWING NO. JXXXXXFD022L0WG

EXHIBIT "A"

LAFCO # _____

**REORGANIZATION TO INCLUDE ANNEXATIONS TO THE HELENDALE COMMUNITY SERVICES DISTRICT
(AREA "A" ANNEXATION)**

All those portions located in Township 8 North, Range 4 West and Township 8 North, Range 3 West, San Bernardino Meridian (S.B.M.), in the County of San Bernardino, State of California, more particularly described as follows:

Sections 1, 2, 3, 10, 11, 12, 13, 14, 15, 22, 23 and 24, Township 8 North, Range 4 West and Sections 5, 6, 7, 8, 17, 18, 19, 20, 29, 30 and 31 Township 8 North, Range 3 West.

The above described area contains 23 square miles or 14,720 acres, more or less.

This legal description was prepared by me or under my direction.

By: 

Matthew C. Ehe, PLS 9410
Deputy County Surveyor

February 2, 2023

Date

