Needles Desert Star
Proof of Publication

(2015.5 C.C.P.)

STATE OF CALIFORNIA)
County of San Bernardino) ss

Notice Type: **LEGAL**
Ad Description: **NOTICE OF ELECTION**

I, ***Sherry Milks***, am a citizen of the United States and I am over the age of eighteen years and not a party to or interested in the above-entitled matter. I am the representative of the printer and publisher of the **NEEDLES DESERT STAR**, a weekly newspaper printed and published in the English language in the City of Needles, County of San Bernardino and an adjudicated newspaper of general circulation as defined by the laws of the State of California by the Superior Court of the County of San Bernardino, State of California.

That the notice, of which the annexed is a printed copy, has been published in each regular and entire issue of said newspaper and not in any supplement thereof on the following dates, to-wit:

July 23, 2014

Sherry Milks
Representative Signature

I certify (or declare) under penalty of perjury the foregoing is true and correct as subscribed and sworn to before me this

23rd Day of July ,2014

Susan L Anderson
Notary Public

(My commission expires July 14, 2015

Susan L. Anderson
NOTARY PUBLIC - ARIZONA
MOHAVE COUNTY
My Commission Expires
July 14, 2015

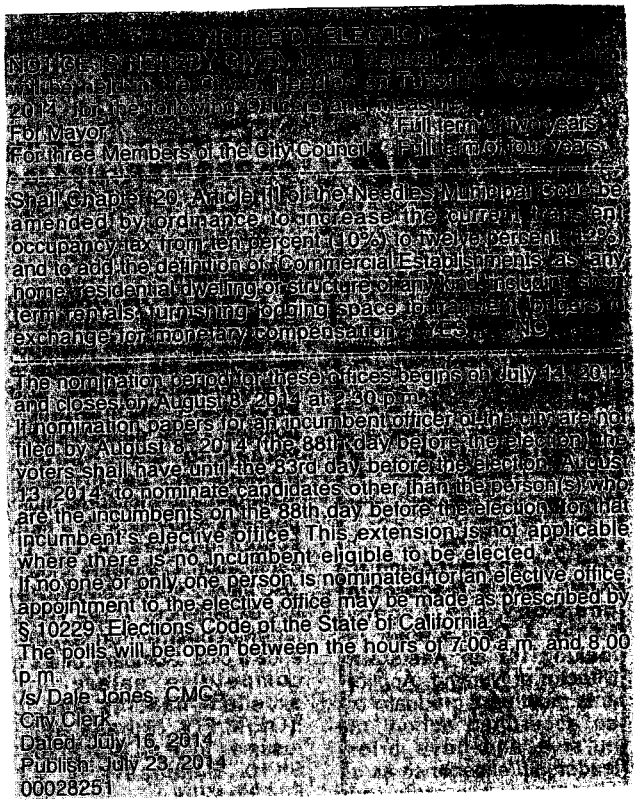
NOTICE OF ELECTION

NOTICE IS HEREBY GIVEN [illegible]
2014 for the following [illegible]
For Mayor [illegible] full term of two years
For three Members of the City Council [illegible] full term of four years

Shall Chapter 20, Article II of the Needles Municipal Code be amended by ordinance to increase the current transient occupancy tax from ten percent (10%) to twelve percent (12%) and to add the definition of Commercial Establishments as any home, residential dwelling or structure operated and [illegible] short term rentals, furnishing lodging space for transient lodgers in exchange for monetary compensation [illegible]

The nomination period for these offices begins on July 11, 2014 and closes on August 8, 2014 at 2:30 p.m. [illegible] If nomination papers for an incumbent officer of the city are not filed by August 8, 2014 (the 88th day before the election) the voters shall have until the 83rd day before the election, August 13, 2014 to nominate candidates other than the person(s) who are the incumbents on the 88th day before the election for that incumbent's elective office. This extension is not applicable where there is no incumbent eligible to be elected. If no one or only one person is nominated for an elective office, appointment to the elective office may be made as prescribed by § 10229 Elections Code of the State of California. The polls will be open between the hours of 7:00 a.m. and 8:00 p.m.

/s/ Dale Jones, CMC
City Clerk
Dated: July 18, 2014
Publish: July 23, 2014
00028251