

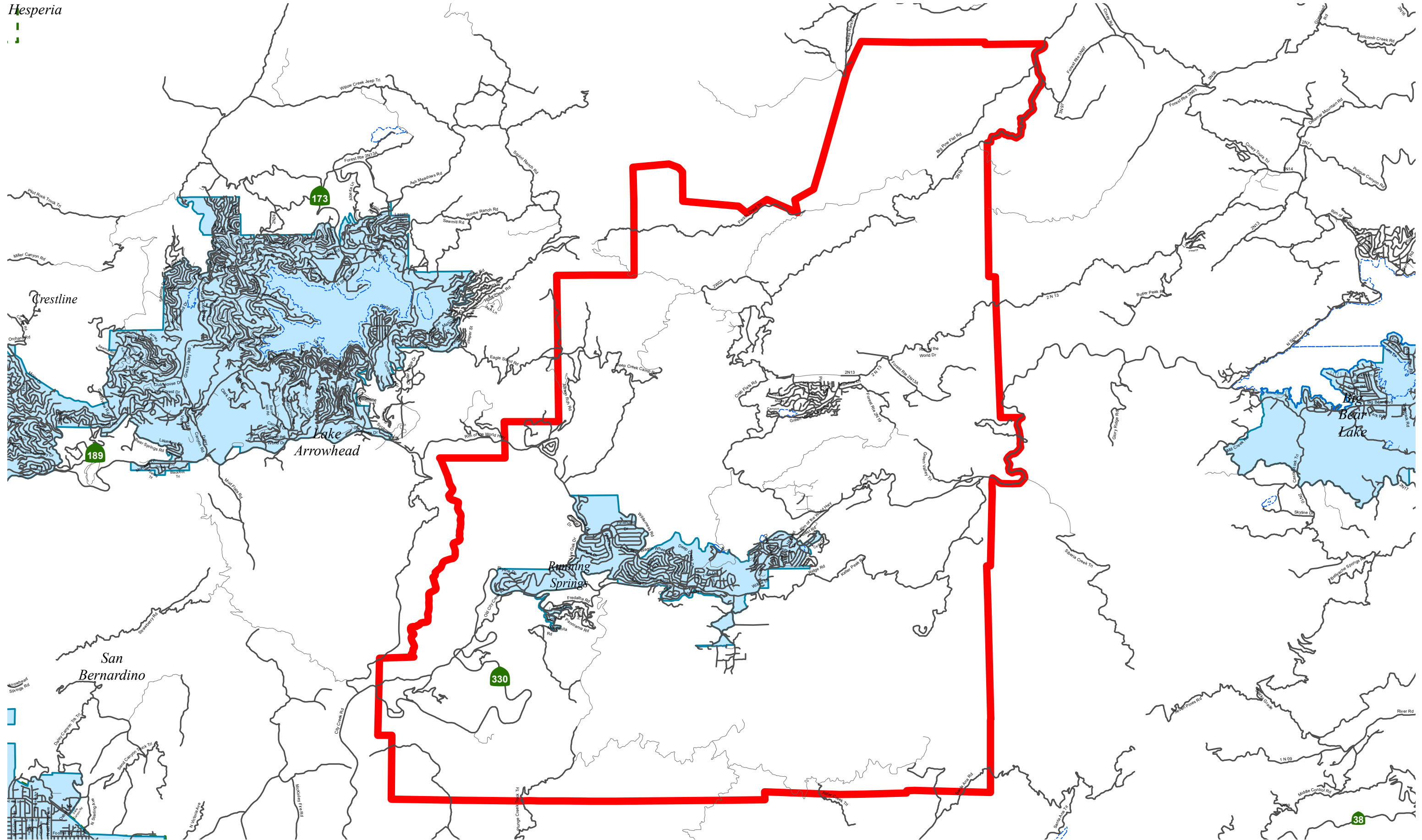



Hesperia



Document Name: B:\Maps\Created Maps\Size-Tabloid\San Bernardino County\SB EOA\2017 EOA Maps\mxd\San Bernardino County_EOA_19_map.mxd; Date Created: 6/20/2018; Created by: PW



SAN BERNARDINO COUNTY
AMBULANCE EXCLUSIVE OPERATING AREA
Area 19 - Running Springs Fire Department

-  Ambulance EOA Boundary
-  City Jurisdictions
-  National Forest Boundary