SAN BERNARDINO COUNTY

Public Works

ORGANIZATIONAL CHART

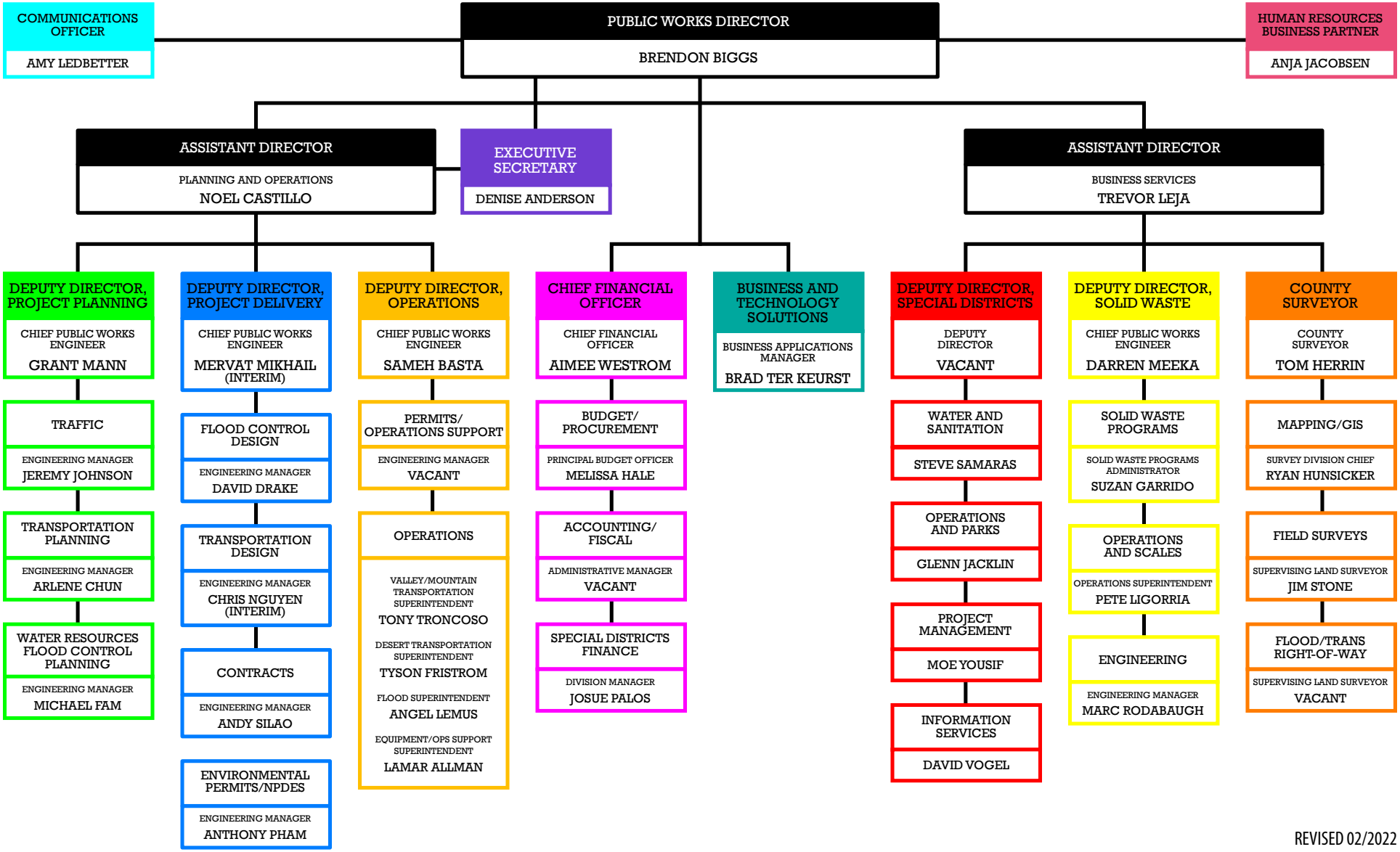

REVISED 02/2022