THIS MAP IS FOR THE PURPOSE OF AD VALOREM TAXATION ONLY.

Ptn. N.1/2 Fractional Sec.5, T.5N.,R.12E., S.B.B.&M.

Needles Unified
Tax Rate Area
96008,96009

0556 - 12

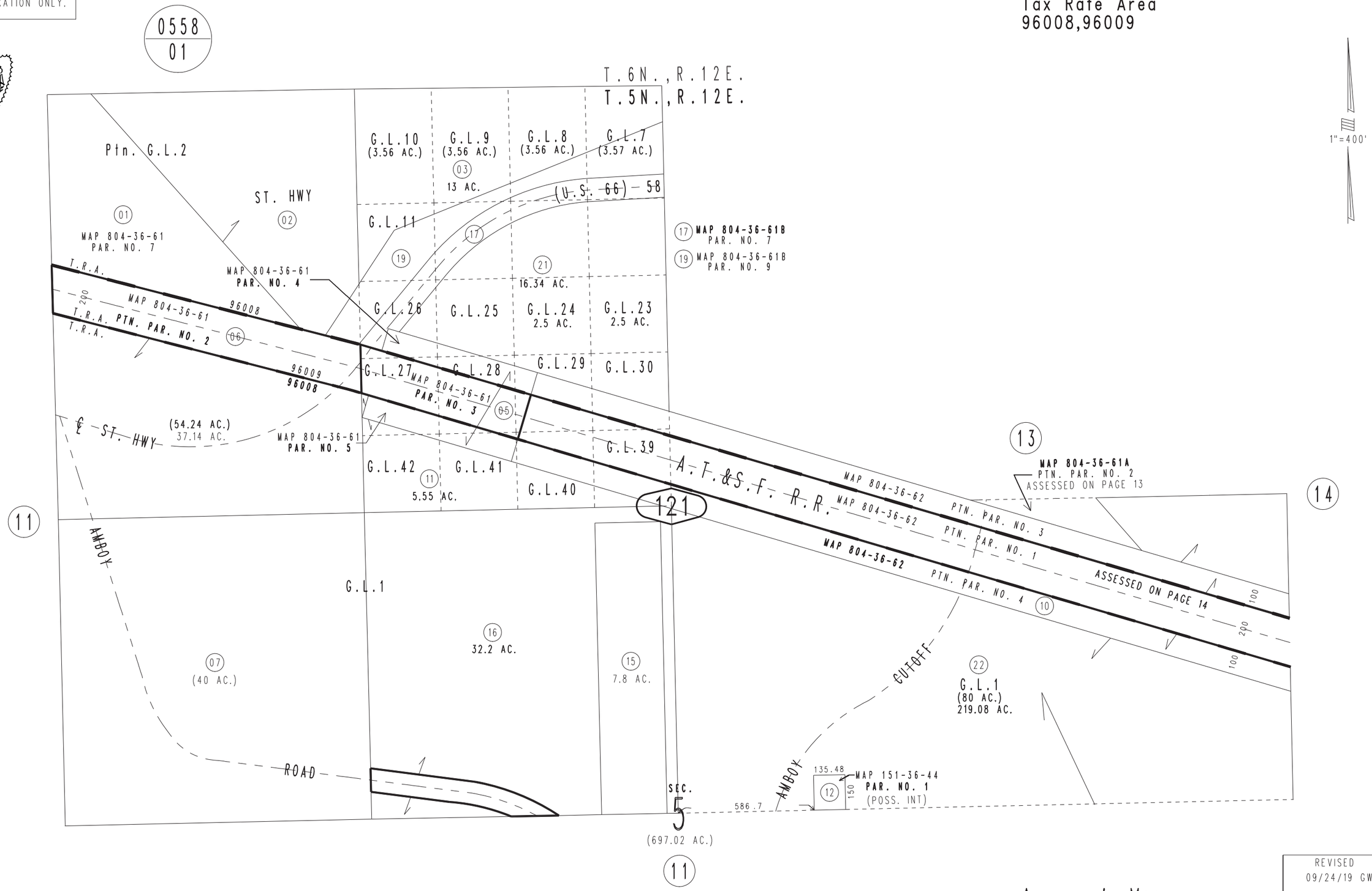

Assessor's Map
Book 0556 Page 12
San Bernardino County

REVISED
09/24/19 GW

July 2005