THIS MAP IS FOR THE PURPOSE OF AD VALOREM TAXATION ONLY.

INDEX MAP
BOOK 3097
PHELAN-WRIGHTWOOD JOINT UNIFIED

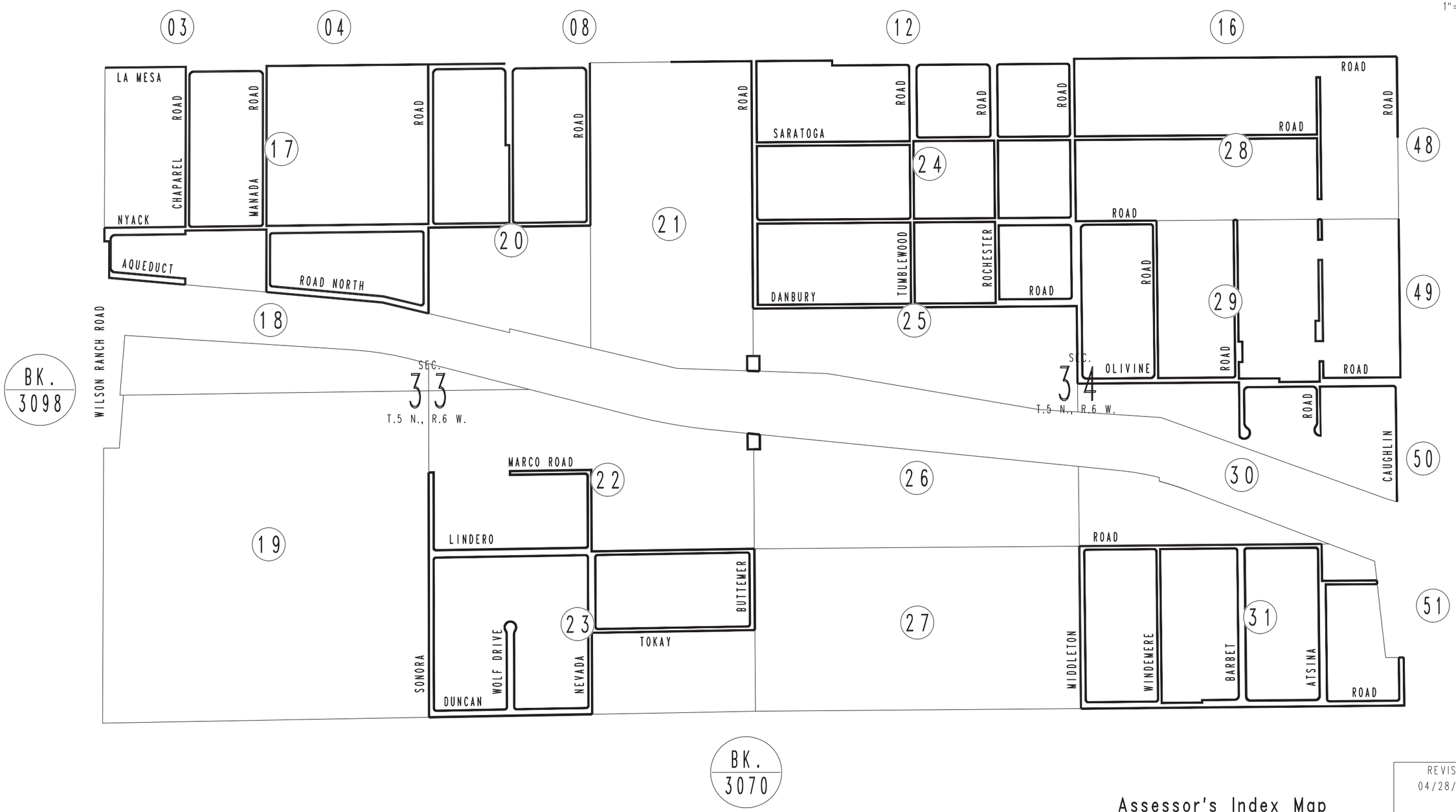

REVISED
04/28/10 RM

Assessor's Index Map
Book 3097
San Bernardino County

Sept.1992