THIS MAP IS FOR THE PURPOSE OF AD VALOREM TAXATION ONLY. NOT TO SURVEYORS SCALE.

N. 1/2, S.W.1/4, Fract'l. Sec. 3, T.5 N.,R.5 W., S.B.M.

City of Adelanto
Tax Rate Area
14015

3128 - 27

COUNTY OF SAN BERNARDINO 1853

SEC. 3 1"=200'

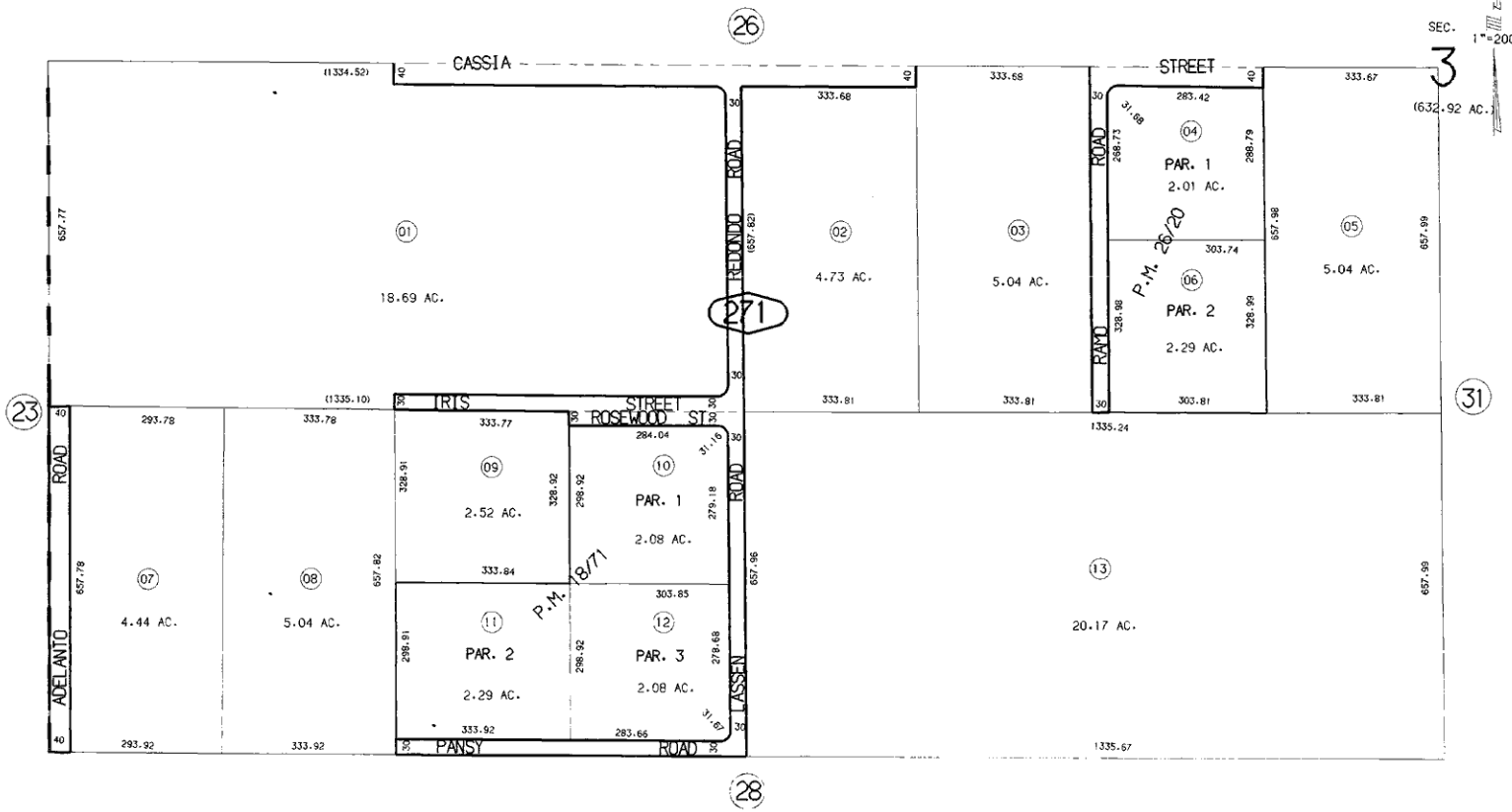

REVISED
09/30/86 AL
07/17/89 NP

Parcel Map No. 2612, P.M. 26/20
Parcel Map No. 2141, P.M. 18/71

Por. S.W.1/4. Sec. 03
T.5 N.,R.5 W.

Assessor's Map
Book 3128 Page 27
San Bernardino County

SEPT 1986