Por. Rancho El Rincon, M.B. 7/9, 1/20

Chino Outside
Tax Rate Area
6101

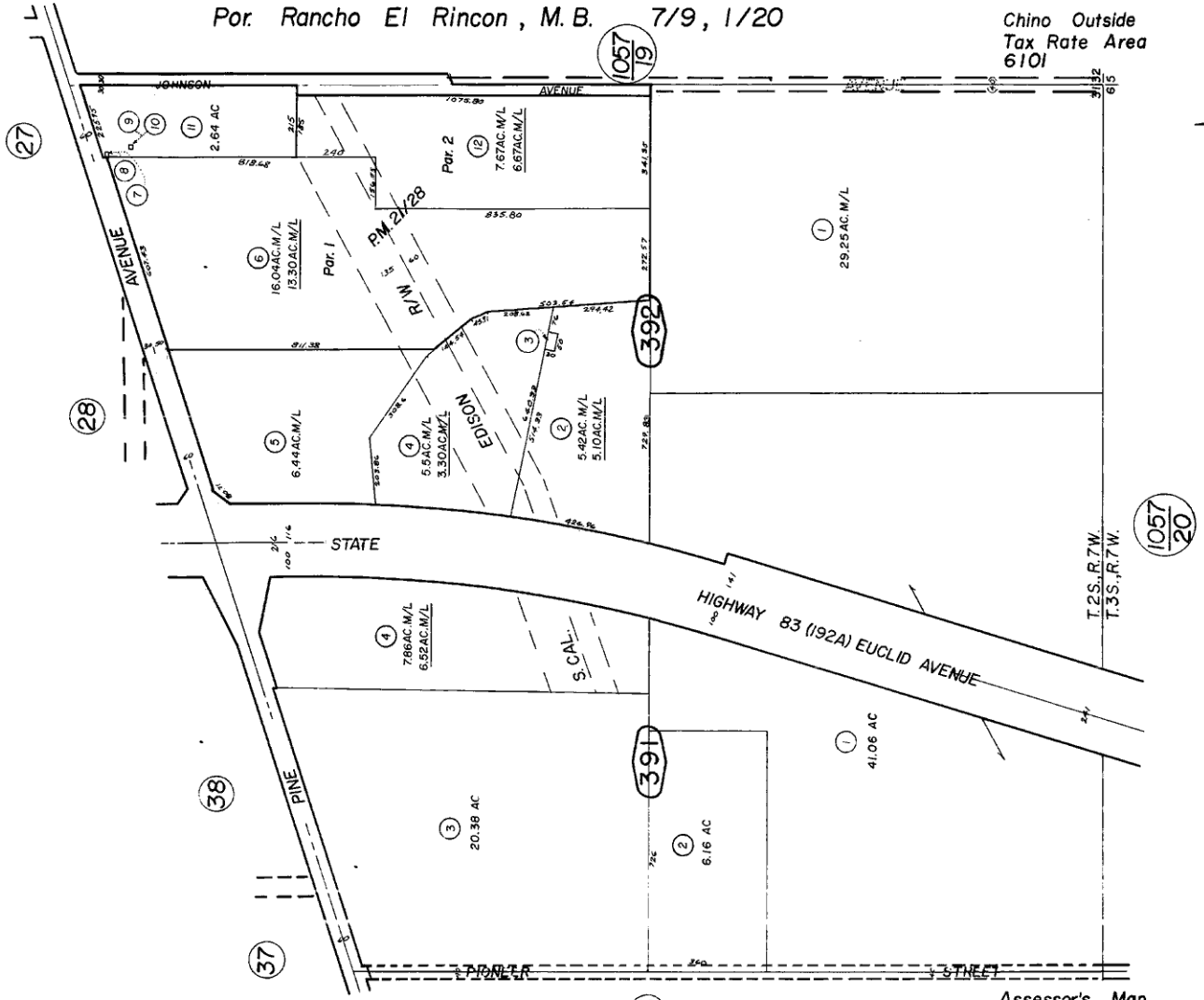


Parcel Map No. 2243, P.M. 21/28

April 1976

Por. S. 1/2 Sec. 31
T. 2 S., R. 7 W. S.B.B.&M.

Assessor's Map
Book 1056, Page 39
San Bernardino County

| REVISED | |
|---|---|
| 12/9/76 | RR |
| 12/14/76 | RR |
| 10/18/83 | AGS |