Por. Adobe Heights Unit No. 2, Tract No. 3114, M.B. 41/92
Por. SW. 1/4, NW. 1/4, Sec. 28, T.1N., R.9 E., S.B.B. & M.
Por. Tract No. 4189, M.B. 53/85
Tract No. 5126, M.B. 60/84

City Of Twentynine Palms
Tax Rate Area
19015

623-08

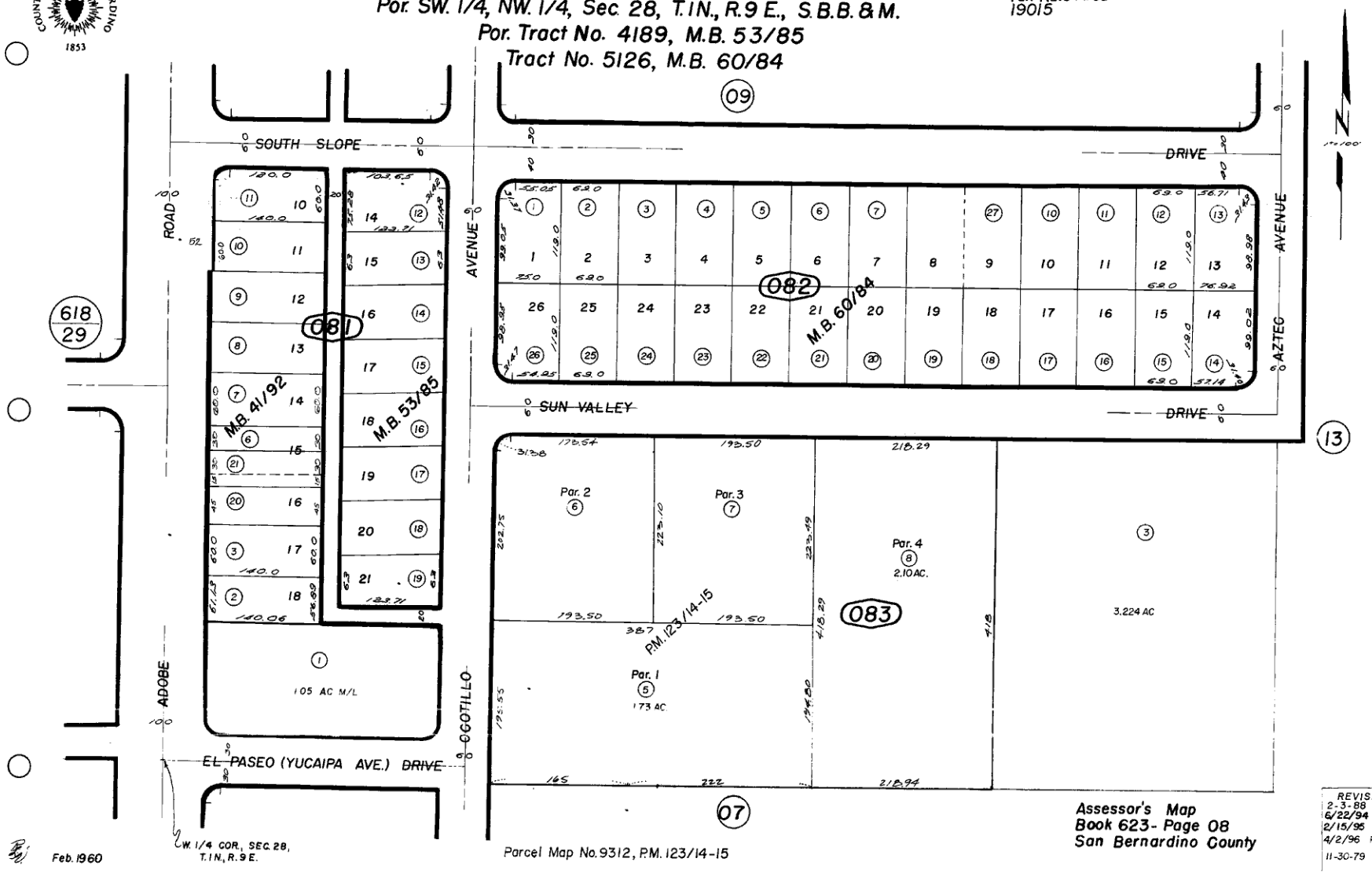

Feb. 1960

Parcel Map No. 9312, P.M. 123/14-15

Assessor's Map
Book 623- Page 08
San Bernardino County

REVISED
2-3-88 JES
6/22/94 RR
2/15/95 RR
4/2/96 RR
11-30-79 AGS