Por. S. 1/2 Fractional Sec. 6, T.1N.R.9E., S.B.B.&M.
R.S. 2/34

Morongo Unified
Tax Rate Area
94106

620-22

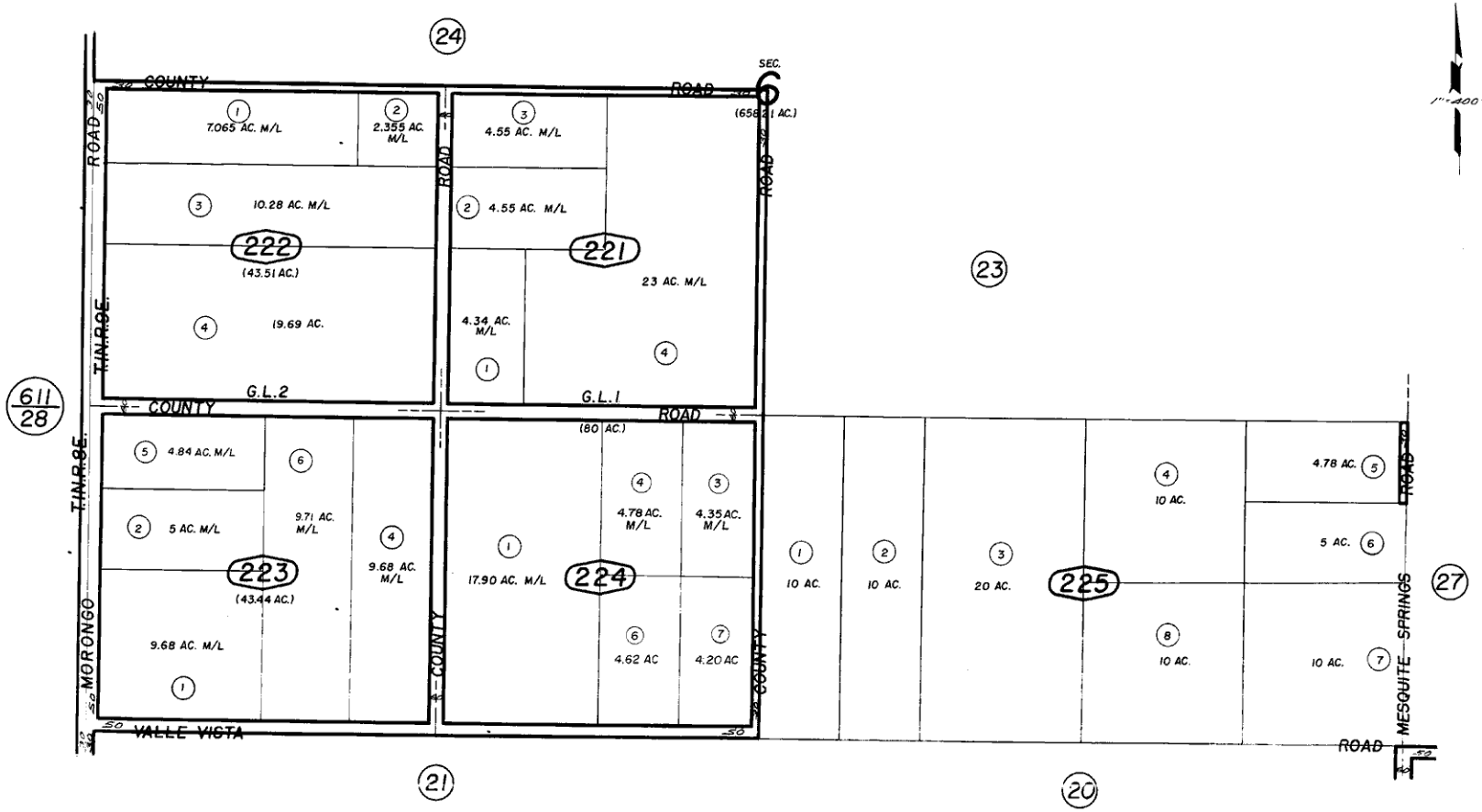

1"=400'

do

July 1959

Note-Assessors Blk. & Lot Numbers Shown in Circles

Assessors Map
Book 620, Page 22
San Bernardino County

REVISED
4/23/97 CC
12-30-68 E.B
6 24 80 GH