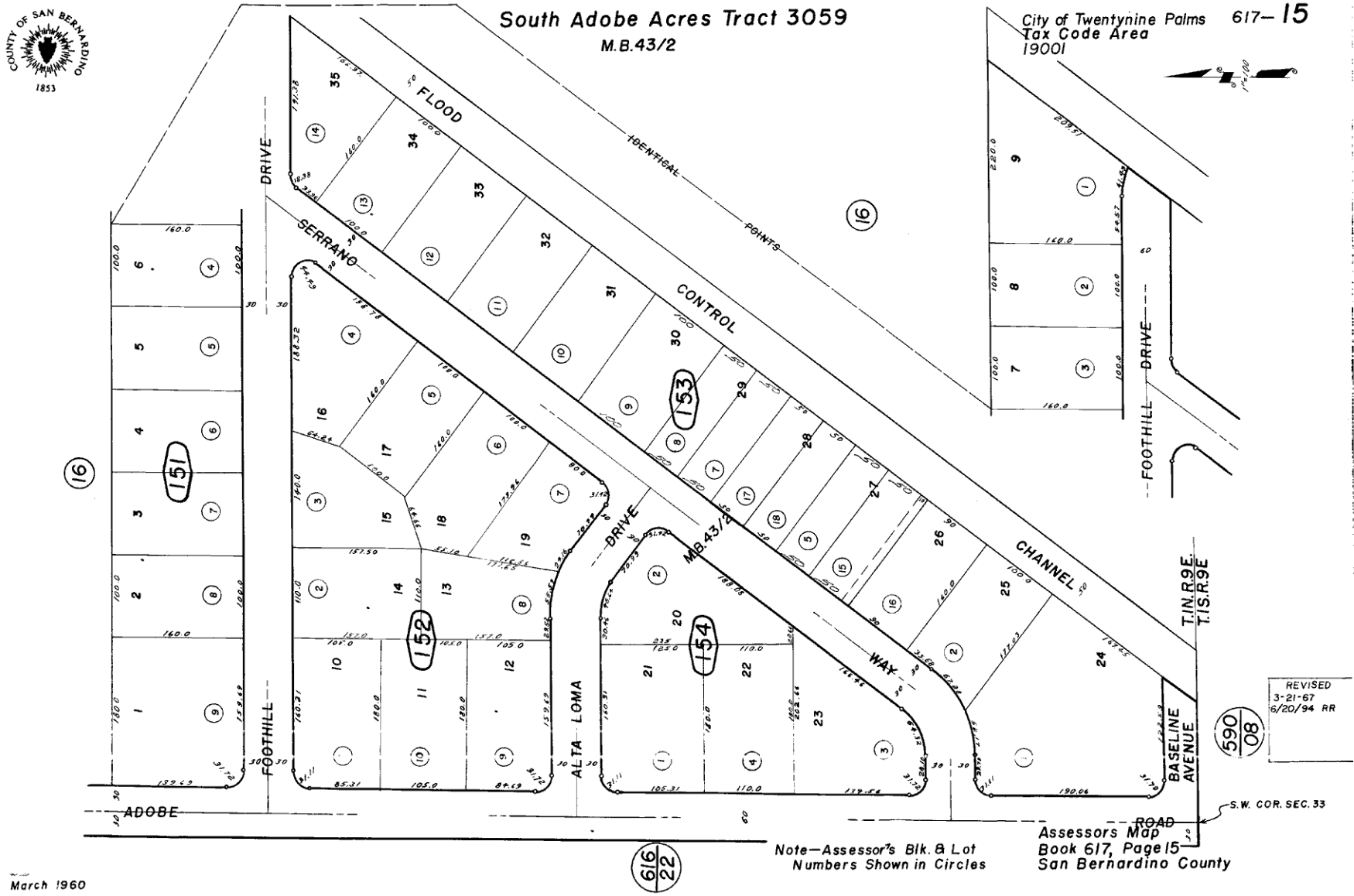
South Adobe Acres Tract 3059
M.B.43/2
City of Twentynine Palms
Tax Code Area
19001
617-15
FLOOD
CONTROL
CHANNEL
IDENTICAL POINTS
SERRANO
DRIVE
FOOTHILL
DRIVE
ALTA LOMA
DRIVE
WAY
M.B.43/2
BASELINE AVENUE
ADOBE
ROAD
T.1N.R.9E.
T.1S.R.9E.
S.W. COR. SEC. 33
REVISED
3-21-67
6/20/94 RR
590
08
616
22
16
151
152
153
154
Note—Assessor's Blk. & Lot Numbers Shown in Circles
Assessors Map
Book 617, Page 15
San Bernardino County
March 1960