N.1/2, N.W.1/4, S.E.1/4, Sec. 32, T.1N., R.9E., S.B.B.& M.

City of Twentynine Palms 616-25
Tax Code Area
19001

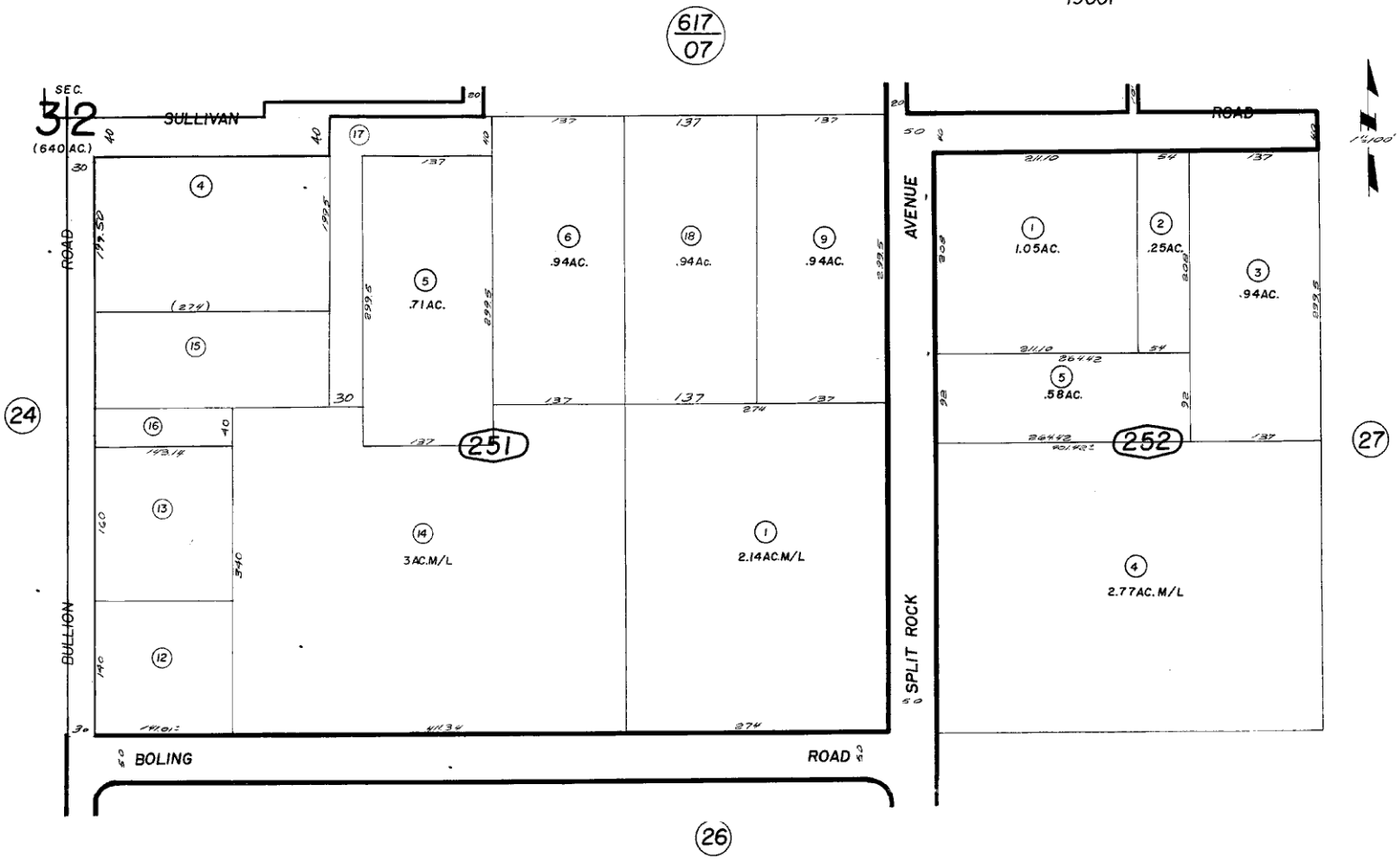

Note-Assessor's Blk. & Lot Numbers Shown in Circles

Assessors Map
Book 616, Page 25
San Bernardino County

REVISED
3/21/67
1/18/71 C.A.
03 23 92 NP
11/3/93 CC
6/15/94 RR

Mar. 1960