S. 1/2, NE. 1/4, Sec. 21, T.1N., R. 8 E., S.B.B. & M.
R.S. 4/97 & 5/20

City of Twentynine Palms 612-06
Tax Rate Area
19001

1"=200'

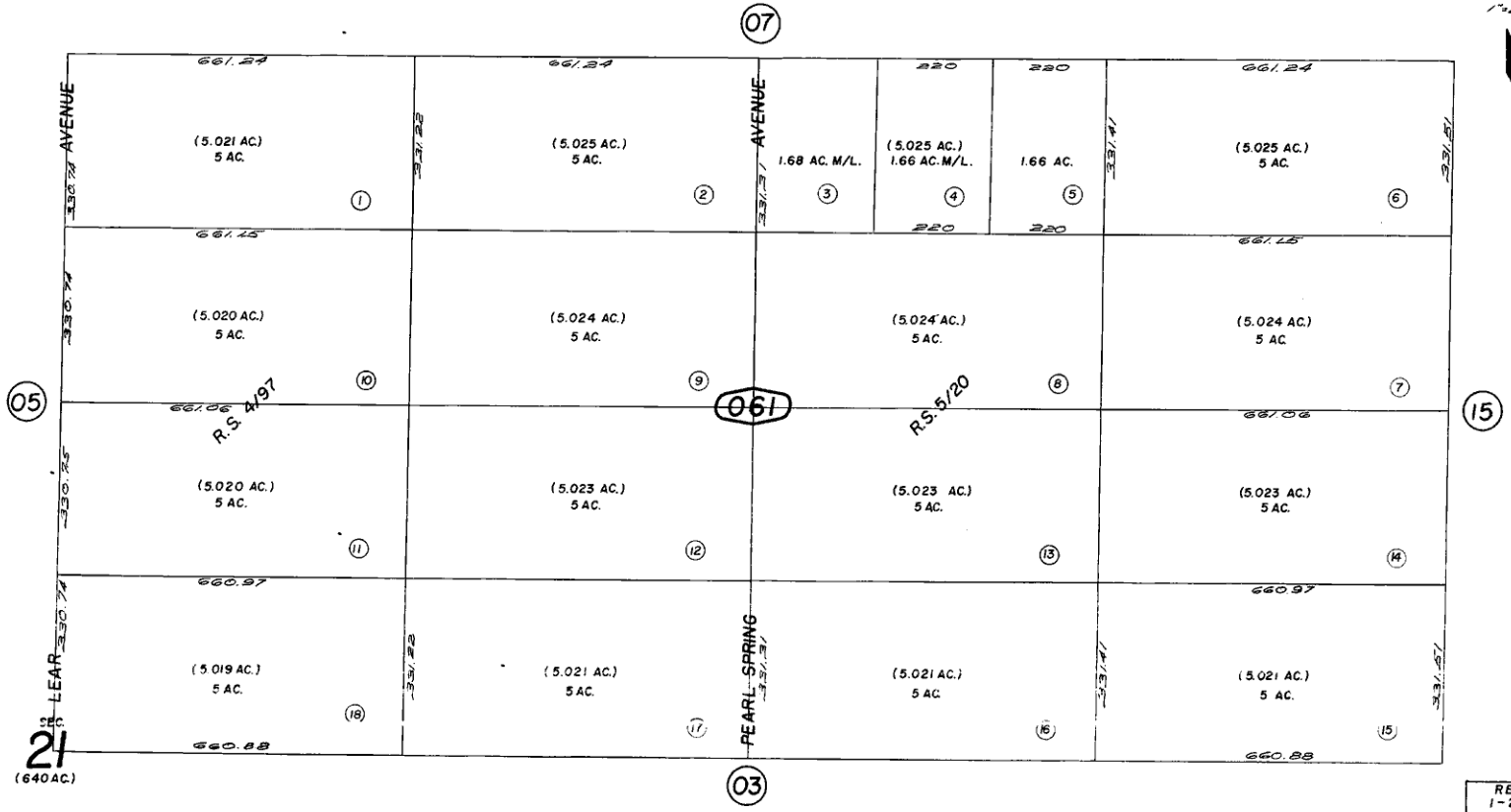

Note-Assessor's Blk. & Lot Numbers Shown in Circles

Assessor's Map
Book 612 Page 06
San Bernardino County

REVISED
1-23-68
6/14/94 RR

April 1960