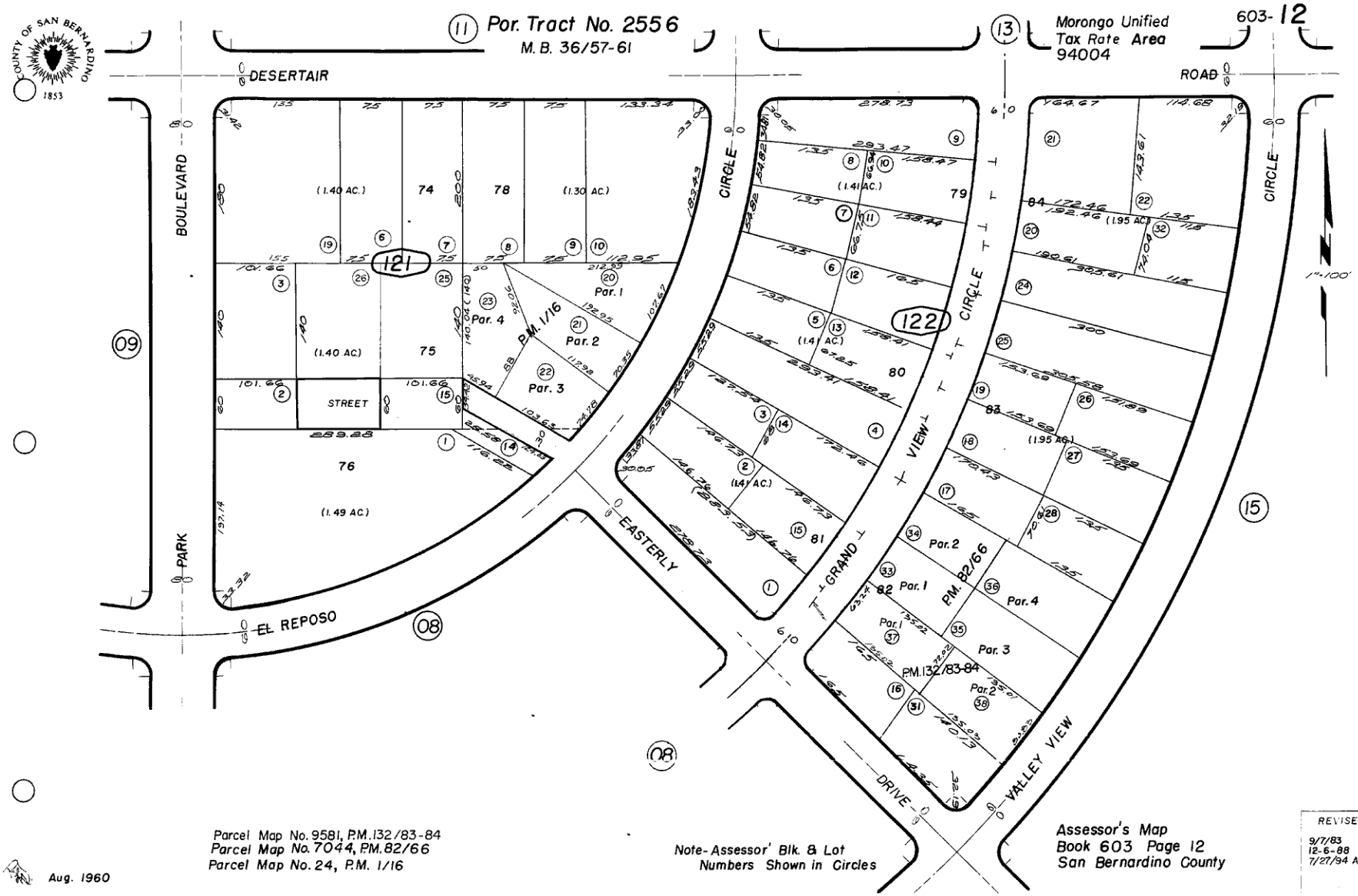

Parcel Map No. 9581, P.M. 132/83-84
Parcel Map No. 7044, P.M. 82/66
Parcel Map No. 24, P.M. 1/16

Note- Assessor' Blk. & Lot
Numbers Shown in Circles

Assessor's Map
Book 603 Page 12
San Bernardino County

REVISED
9/7/83 AL
12-6-88 JES
7/27/94 AGS

Aug. 1960