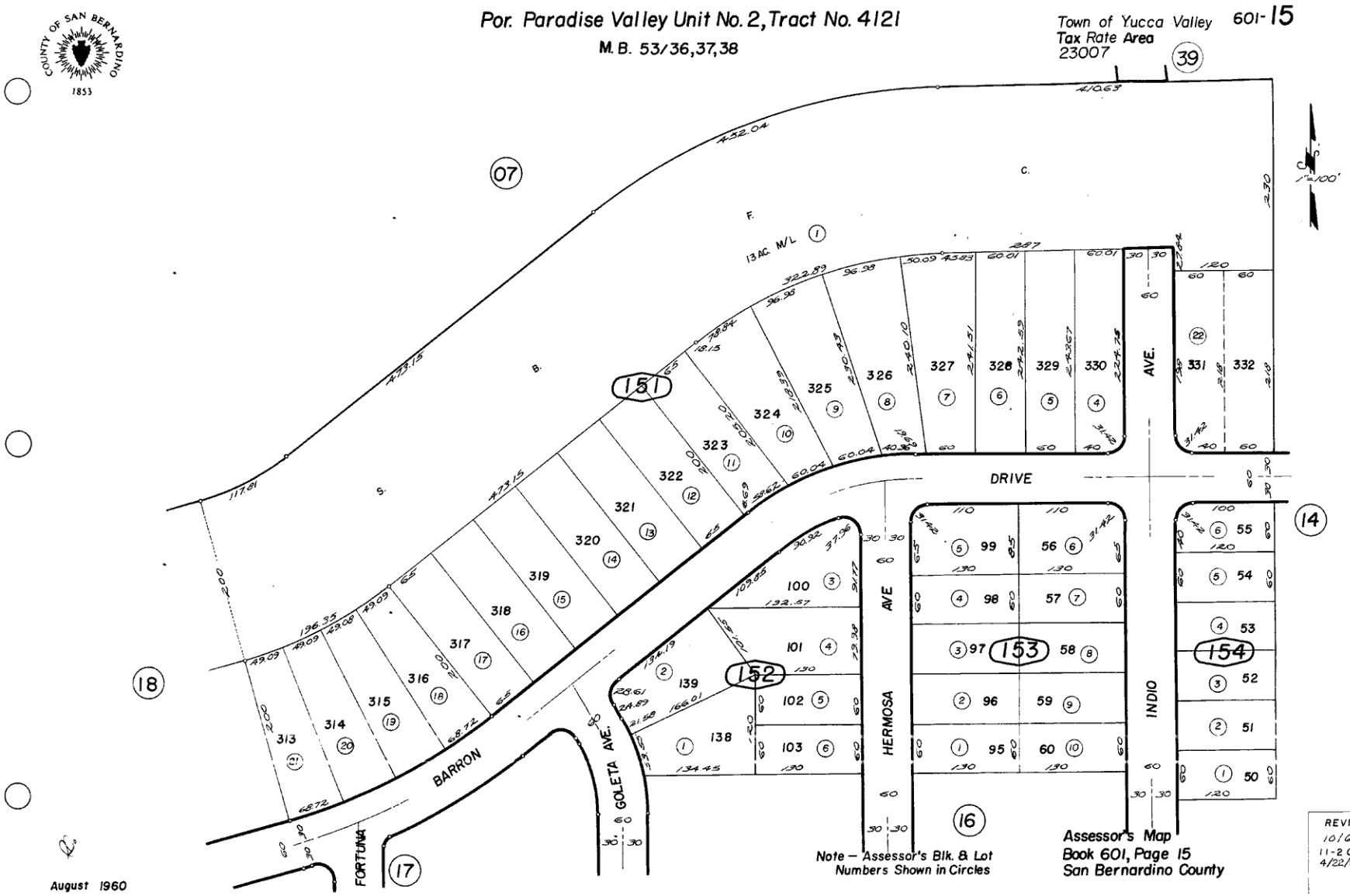

Por. Paradise Valley Unit No. 2, Tract No. 4121
M. B. 53/36,37,38
Town of Yucca Valley
Tax Rate Area
23007
601-15
COUNTY OF SAN BERNARDINO
1853
1"=100'
13 AC. M/L
DRIVE
BARRON
GOLETA AVE.
HERMOSA AVE
INDIO AVE.
FORTUNA
Note – Assessor's Blk. & Lot Numbers Shown in Circles
Assessor's Map
Book 601, Page 15
San Bernardino County
REVISED
10/6/66
11-20-67
4/22/92 AGS
August 1960