NE 1/4 SW 1/4, & NW 1/4 SE 1/4, Sec. 32, T.9N.,R.3E., S.B.B. & M.

Silver Valley Unified
Tax Rate Area
109044

531-04

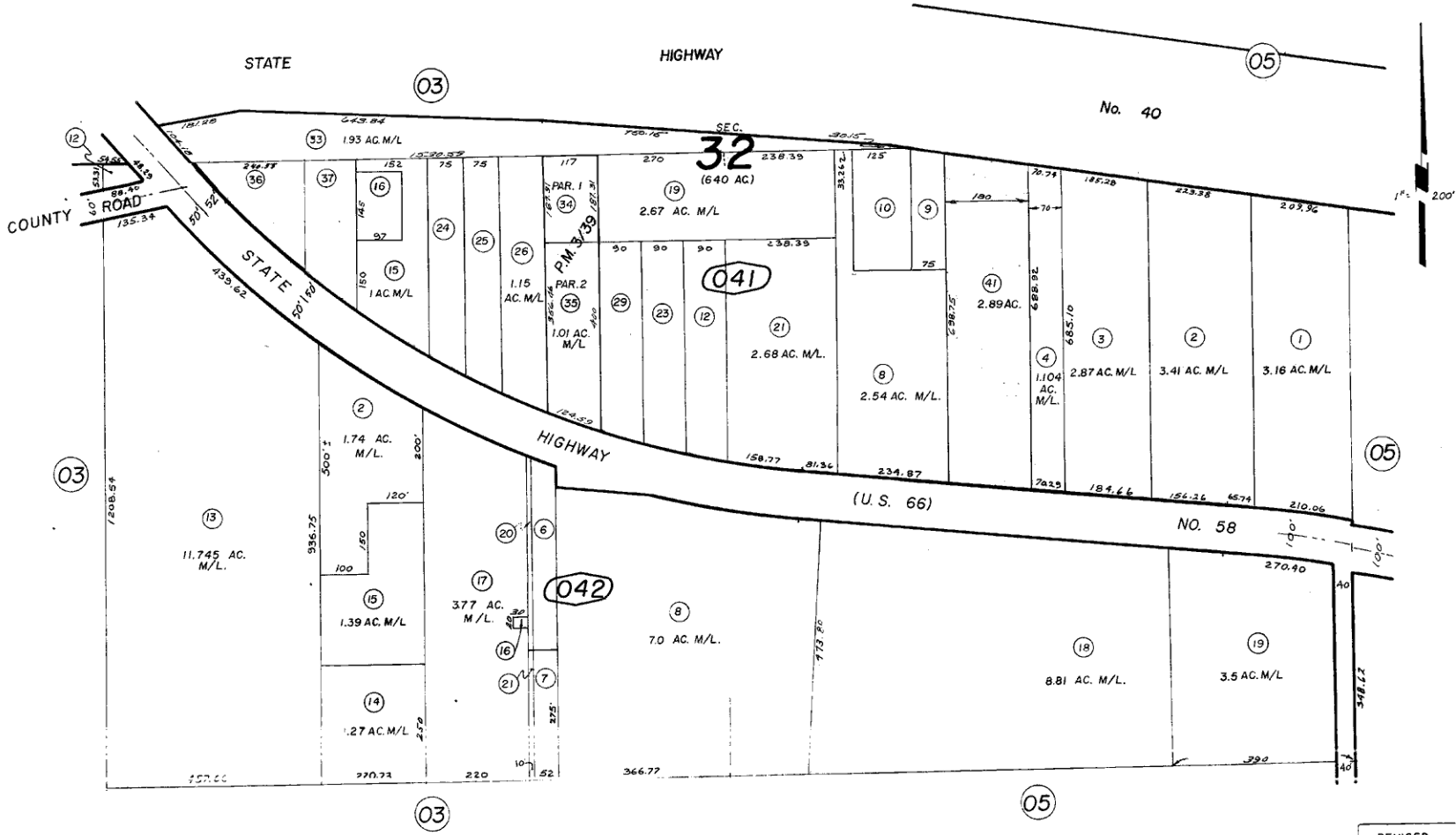


Jan. 1965

Parcel Map No. 278, P.M. 3/39

Assessor's Map
Book 531, Page 04
San Bernardino County

REVISED
5/28/91 GP
11 17 75 GH
2/5/76 RR
4-1-76 EB
3/17/77 EJS