Sec. 36, T.11N. R.7W., S.B.B. & M.

Muroc Unified
Tax Rate Area
93000

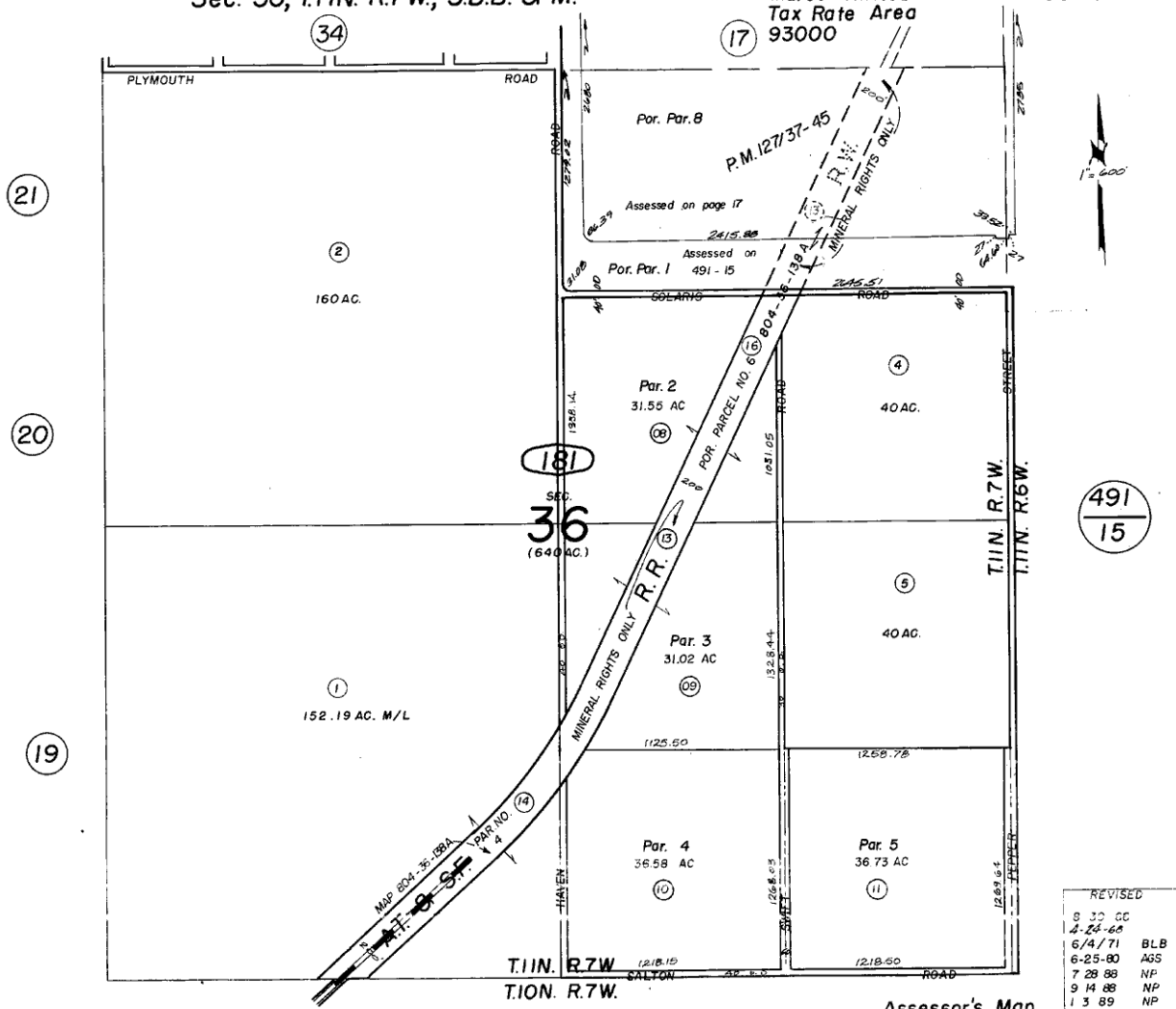

REVISED	
8 30 66	
4-24-68	
6/4/71	BLB
6-25-80	AGS
7 28 88	NP
9 14 88	NP
1 3 89	NP

Por. Parcel Map No. 11216, P.M. 127/37-45
Por. Parcel Map No. 5451, P.M. 54/79-80

Sept. 1958

Assessor's Map
Book 498, Page 18
San Bernardino County