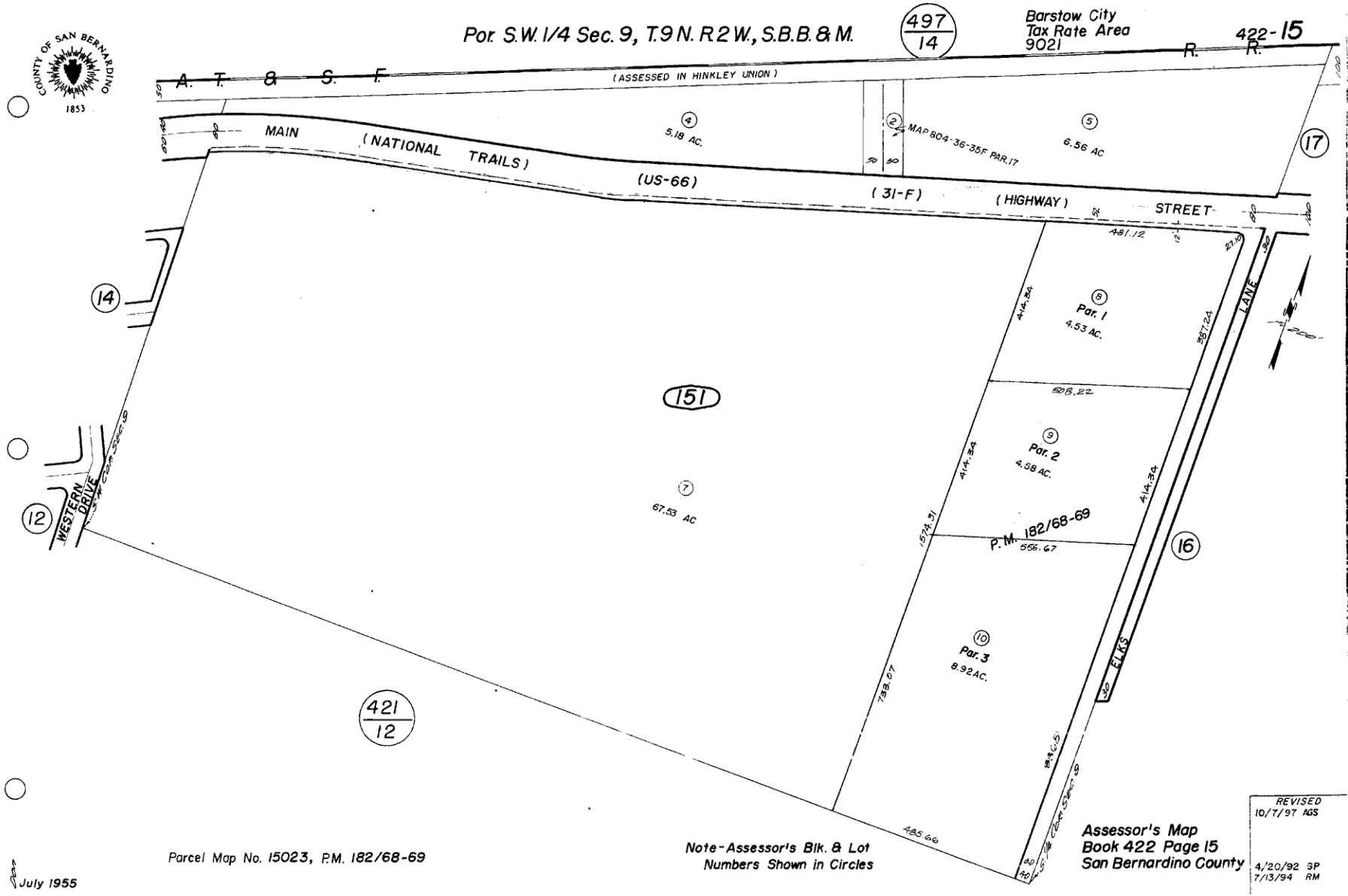

Por. S.W. 1/4 Sec. 9, T.9 N. R.2 W., S.B.B. & M.
497/14
Barstow City
Tax Rate Area
9021
422-15
A. T. & S. F.
R. R.
(ASSESSED IN HINKLEY UNION)
MAIN (NATIONAL TRAILS) (US-66) (31-F) (HIGHWAY) STREET
4
5.18 AC.
2
MAP 804-36-35F PAR. 17
5
6.56 AC
17
14
151
7
67.53 AC
12
WESTERN DRIVE
8
Par. 1
4.53 AC.
9
Par. 2
4.58 AC.
10
Par. 3
8.92 AC.
P.M. 182/68-69
16
ELKS LANE
421/12
481.12
414.34
387.24
508.22
1574.31
556.67
733.07
485.66
Parcel Map No. 15023, P.M. 182/68-69
July 1955
Note-Assessor's Blk. & Lot Numbers Shown in Circles
Assessor's Map
Book 422 Page 15
San Bernardino County
REVISED
10/7/97 AGS
4/20/92 GP
7/13/94 RM