THIS MAP IS FOR THE PURPOSE OF AD VALOREM TAXATION ONLY.

E.1/2 Fractional Sec.19, T.9N.,R.2W., S.B.B.&M.

City Of Barstow
Tax Rate Area
9004,9028,9037

0421 - 28

1"=400'

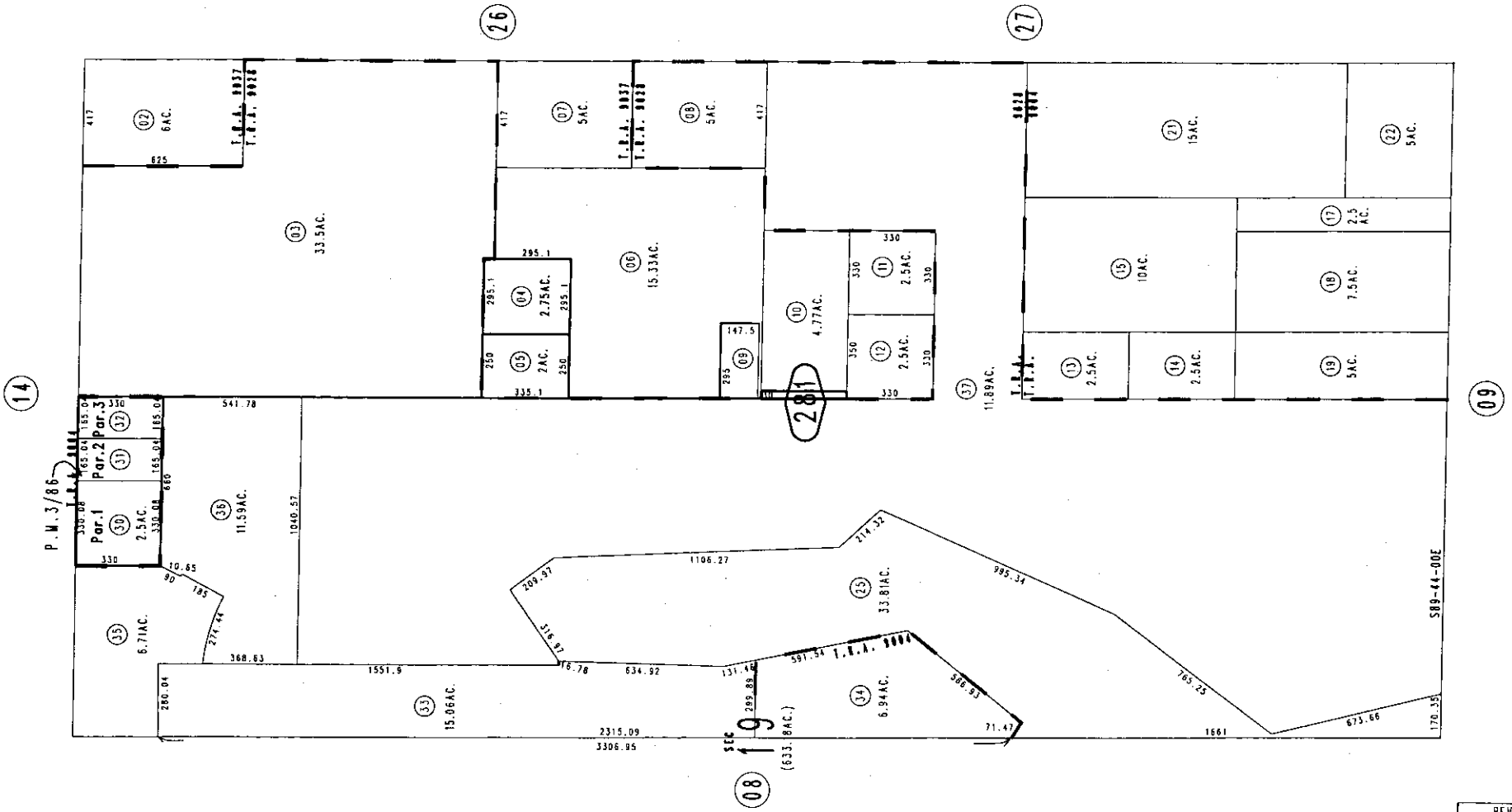

October 2003

Parcel Map No.362,P.M.3/86

REVISED

Assessor's Map
Book 0421 Page 28
San Bernardino County