Sec. 24 & 25, T.8N, R.3W, S.B.B.&M.

Barstow Unified
Tax Rate Area
56008

419-06

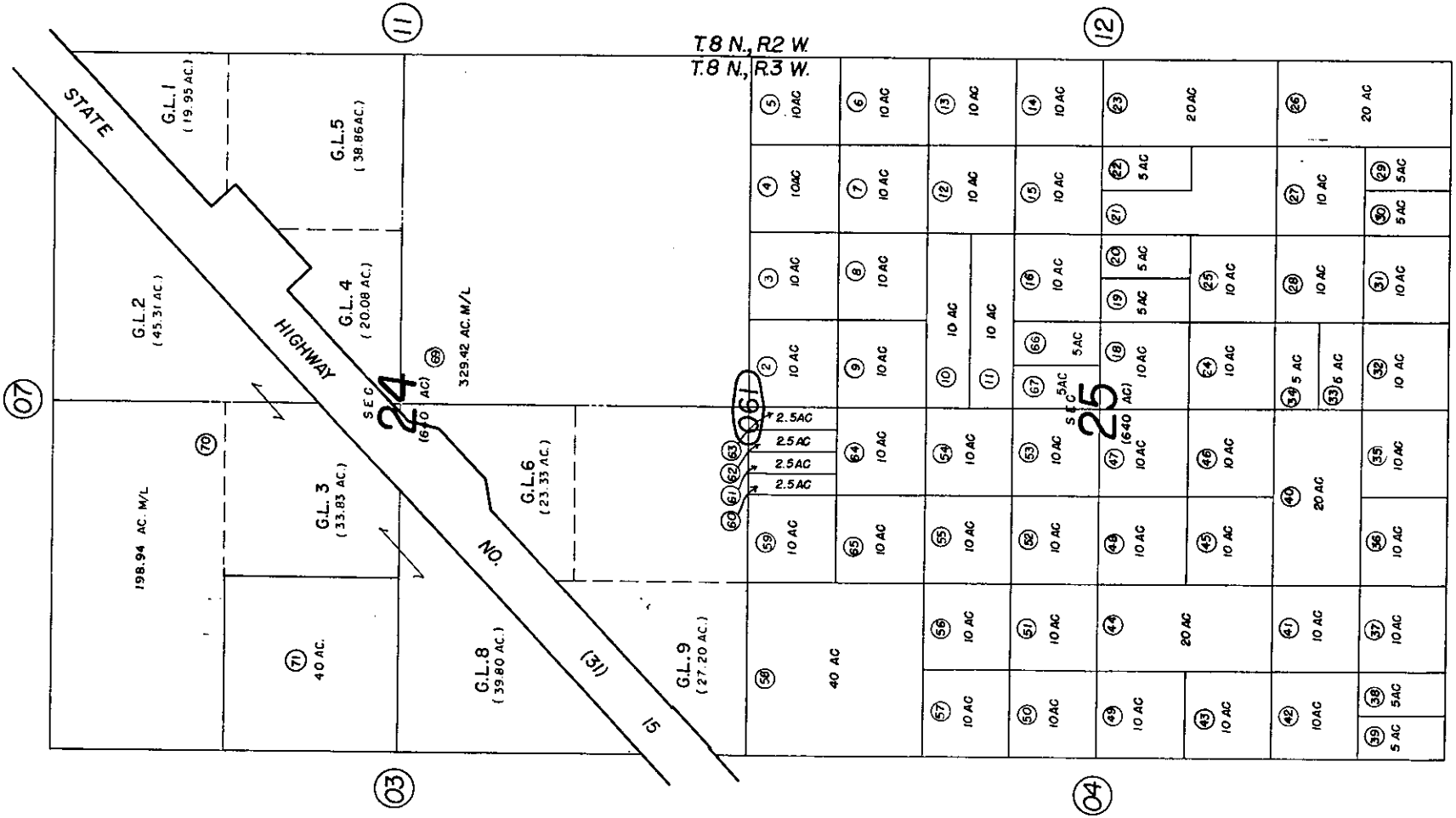

Note—Assessor's Blk. & Lot Numbers Shown in Circles

Assessor's Map
Book 419 Page 06
San Bernardino County

REVISED	
11-27-67	
3/8/72	RME
2·10·99	KMP
3·12·99	KMP
4/16/99	KD
4·26·99	KMP

Aug 1955