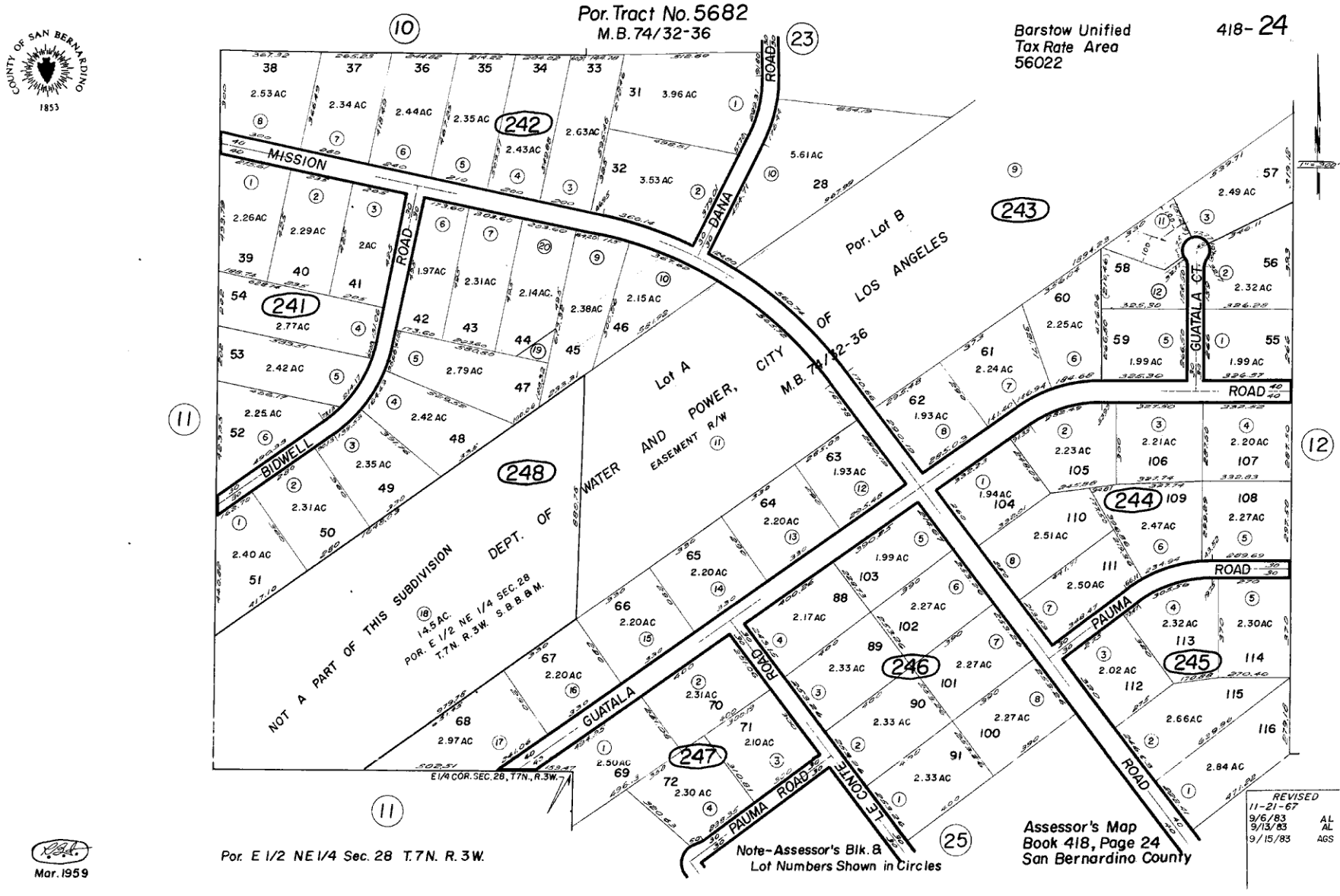

Por. Tract No. 5682
M.B. 74/32-36
Barstow Unified
Tax Rate Area
56022
418-24
MISSION
ROAD
DANA
ROAD
BIDWELL
ROAD
GUATALA
ROAD
GUATALA CT.
PAUMA
ROAD
LE CONTE
ROAD
PAUMA ROAD
Por. Lot B
Lot A
CITY OF LOS ANGELES
M.B. 74/32-36
DEPT. OF WATER AND POWER,
EASEMENT R/W
NOT A PART OF THIS SUBDIVISION
14.5 AC.
POR. E 1/2 NE 1/4 SEC. 28
T.7N. R.3W. S.B.B.&M.
E 1/4 COR. SEC. 28, T7N., R.3W.
Por. E 1/2 NE 1/4 Sec. 28 T.7N. R.3W.
Note-Assessor's Blk. &
Lot Numbers Shown in Circles
Assessor's Map
Book 418, Page 24
San Bernardino County
REVISED
11-21-67
9/6/83 AL
9/13/83 AL
9/15/83 AGS
Mar. 1959