Por. Fractional Sec. 25, & Sec. 36, T.7N., R.2W., S.B.B.&M.

Barstow Unified
Tax Rate Area
56022

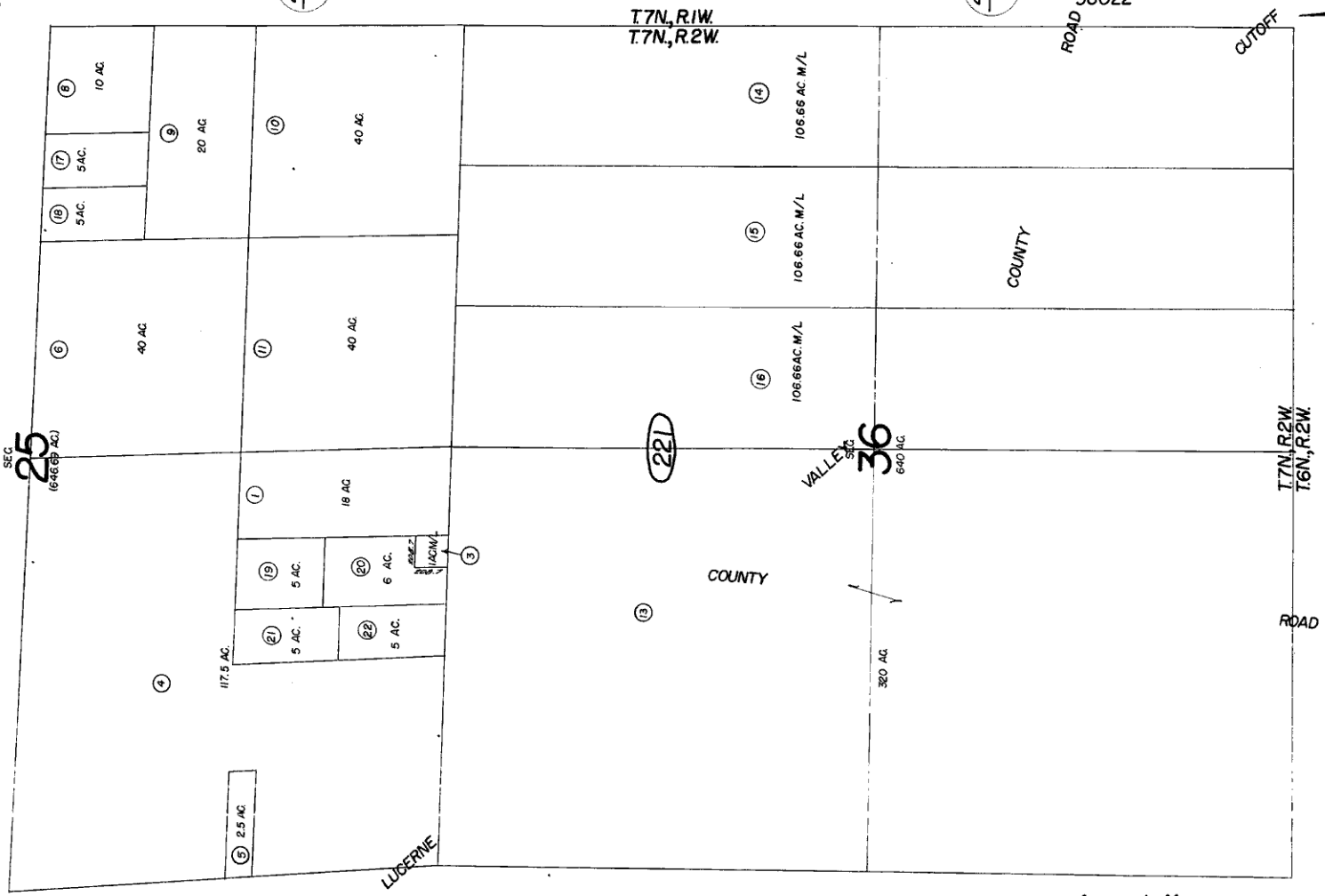

Note-Assessor's Blk. & Lot Numbers Shown in Circles

Assessor's Map
Book 418 Page 22
San Bernardino County

REVISED
11-21-67
1/28/72 G.H.
6/15/73 C.A

August 1955