S1/2, SE1/4 Fractional Sec. 18, T. 3N., R. 4W.
S.B.B.&M.

Hesperia
Tax Rate Area
79014, 79047

405 – 43

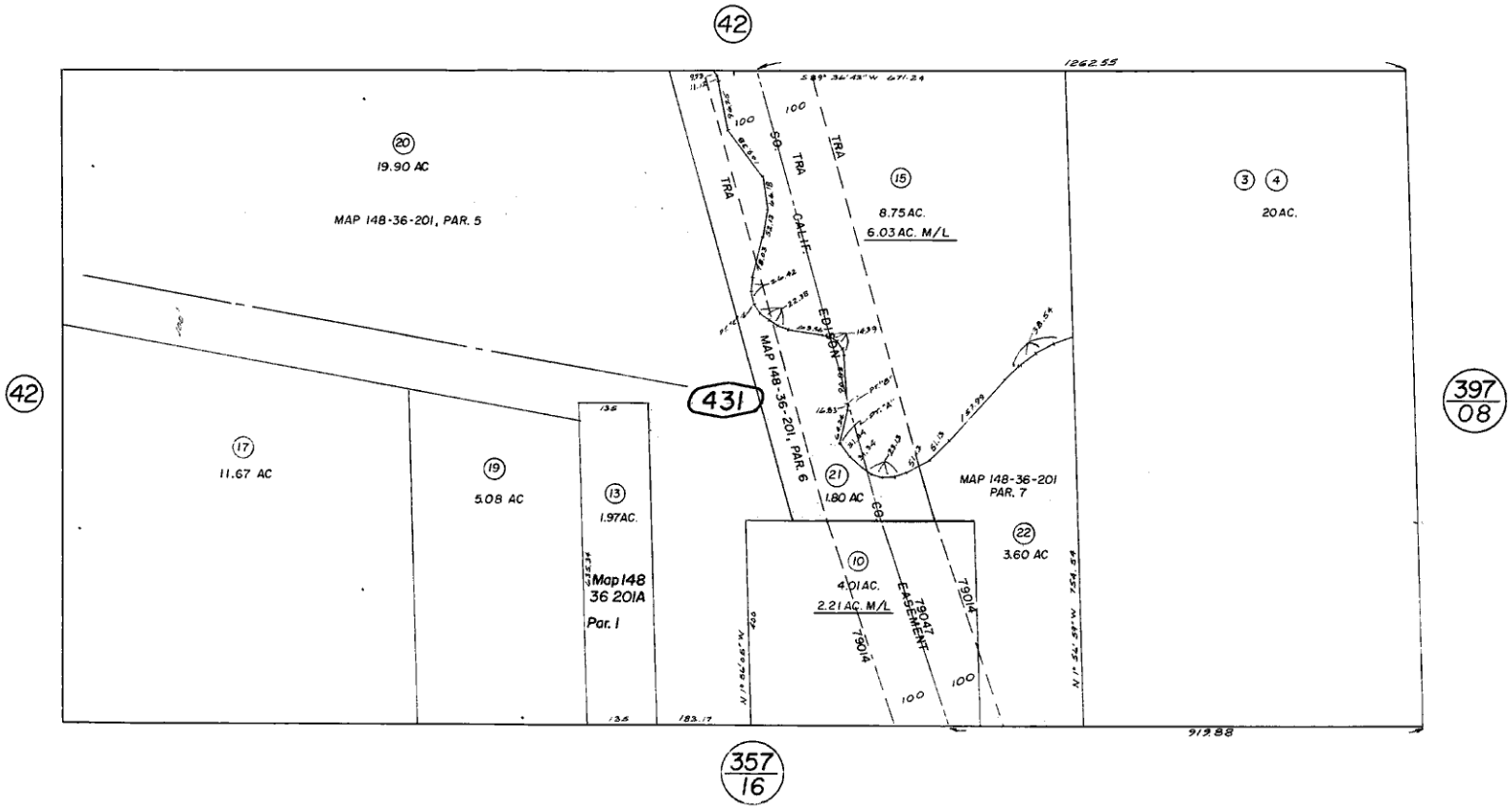

Aug. 1967

Assessor's Map
Book 405 Page 43
San Bernardino County

REVISED	
2/18/69	BLB
2/4/83	RR
4/1/83	RR
5/5/83	RR
8/24/83	RR
5/29/84	AL