COUNTY OF SAN BERNARDINO 1853

S 1/2 Sec. 10 T. 3N., R. 5W. S.B.B.& M.

Hesperia
Tax Rate Area
79072,79074

357-28

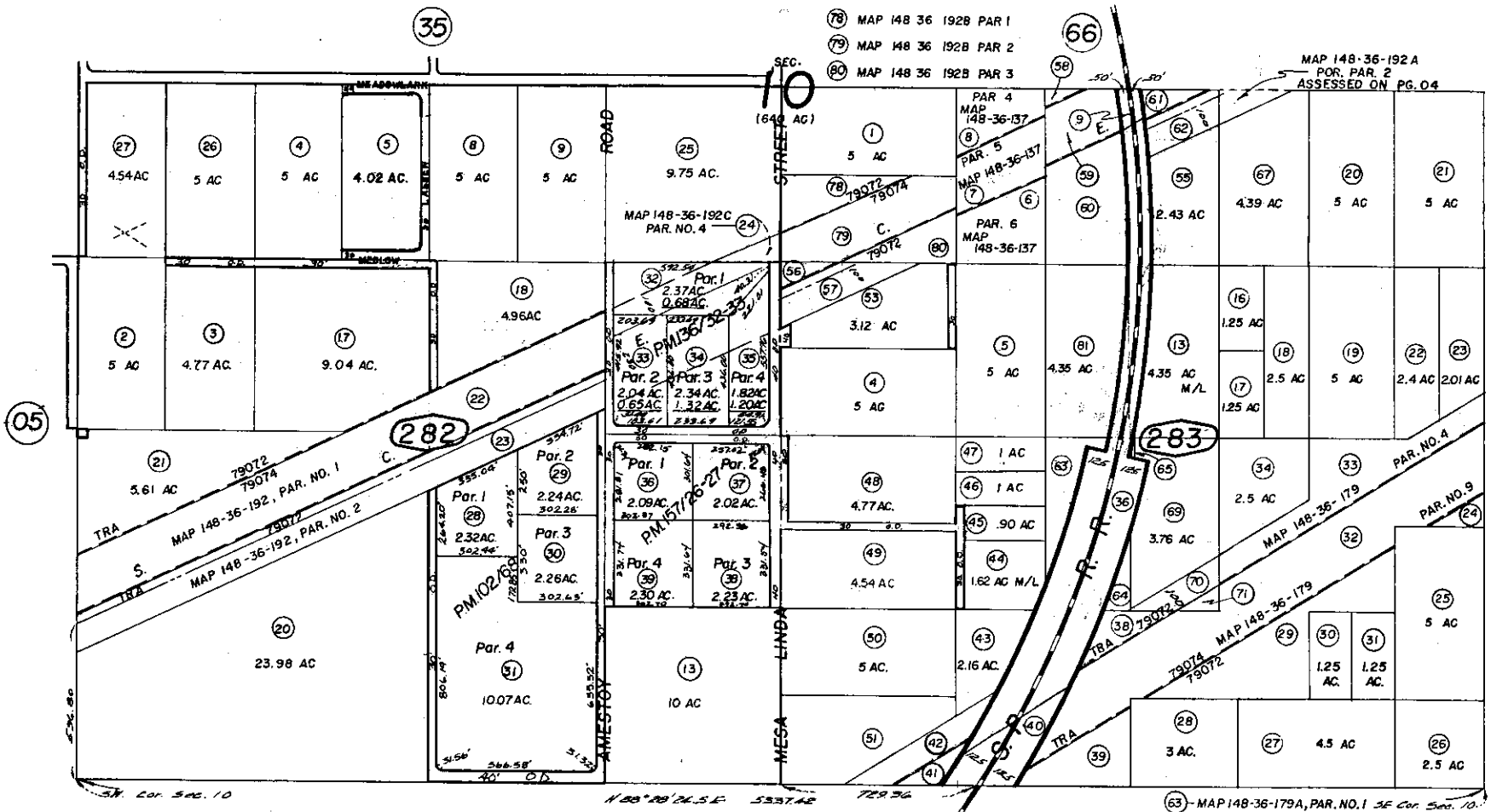

(78) MAP 148 36 192B PAR 1
(79) MAP 148 36 192B PAR 2
(80) MAP 148 36 192B PAR 3

(9) MAP 872-36-47C PAR. NO. 17
(36) MAP 872-36-47C PAR. NO. 18
(40) MAP 872-36-47C PAR. NO. 19

Parcel Map No.13252, P.M.157/26-27
Parcel Map No.11815, P.M.136/32-33
Parcel Map No.9492, P.M.102/68

(56) MAP 148-36-192, PAR. NO. 4
(57) MAP 148-36-192, PAR. NO. 3
(58) MAP 148-36-192, PAR. NO. 5
(59) MAP 148-36-192, PAR. NO. 6
(60) MAP 148-36-192, PAR. NO. 7

(42) MAP 148-36-179, PAR. NO. 11
(41) MAP 148-36-179, PAR. NO. 10
(38) MAP 148-36-179, PAR. NO. 5
(39) MAP 148-36-179, PAR. NO. 8

(63) MAP 148-36-179A, PAR. NO. 1 SE Cor. Sec. 10.
(64) MAP 148-36-179A, PAR. NO. 4
(29) MAP 148-36-179, PAR. NO. 7
(24) MAP 148-36-179, PAR. NO. 6
(61) MAP 148-36-192, PAR. NO. 9
(62) MAP 148-36-192, PAR. NO 8

(65) MAP 148-36-179A, PAR. NO. 3
(70) MAP 148-36-179B, PAR. NO. 3
(71) MAP 148-36-179B, PAR. NO.

Assessor's Map
Book 357 Page 28
San Bernardino County

REVISED
3 13 86 A
3 27 89 K
4/7/89 R
4/2/91 RM
2/9/96 AGS
7/20/00 GH
2/21/01 RU
11/13/02 GW

SEPT 1960