Por. Parcel Map 5464, P.M. 60/31-34

San Bernardino City
Tax Rate Area
7045

281 - 31

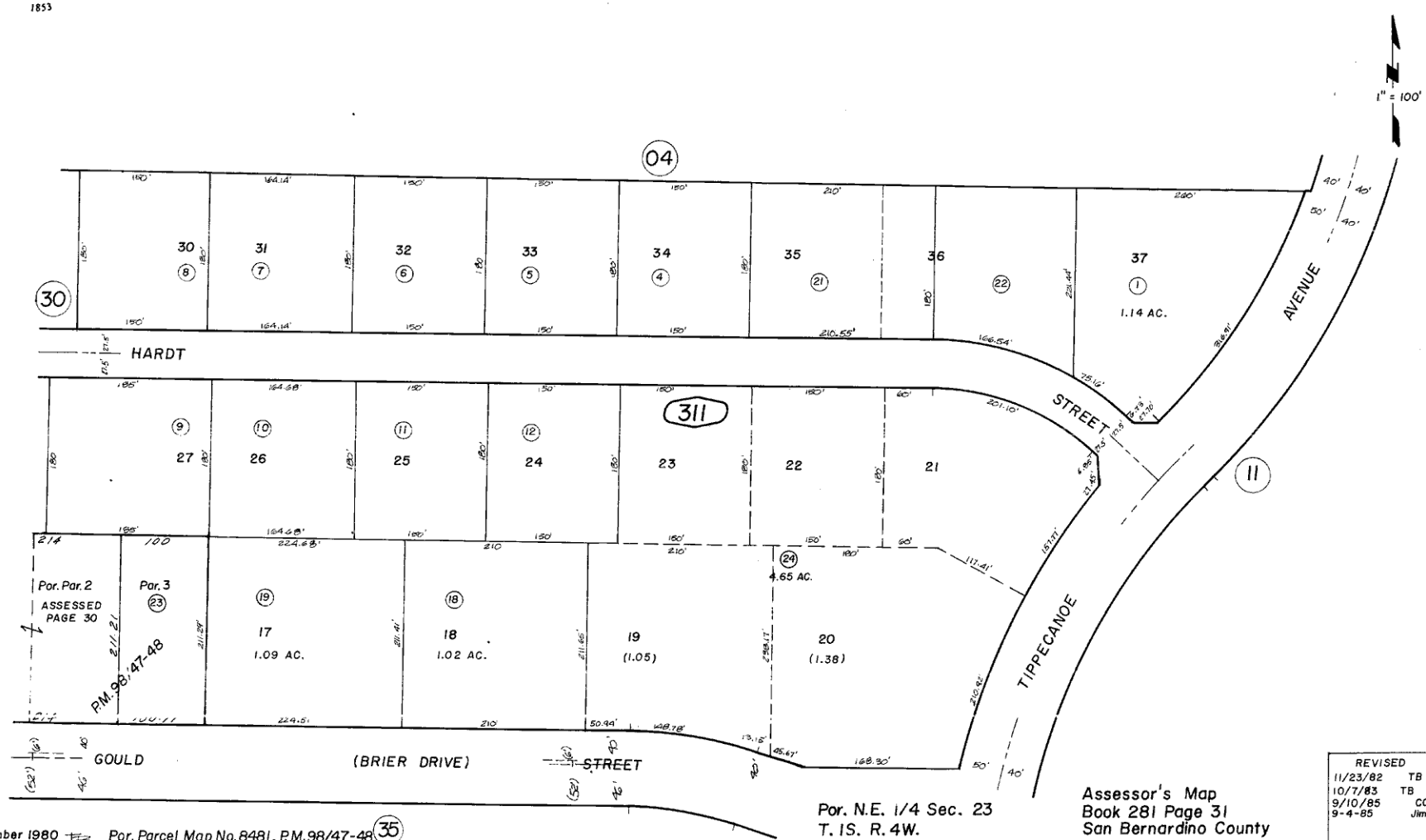

Por. N.E. 1/4 Sec. 23
T. 1S. R. 4W.

Assessor's Map
Book 281 Page 31
San Bernardino County

REVISED	
11/23/82	TB
10/7/83	TB
9/10/85	CC
9-4-85	Jim

November 1980 Por. Parcel Map No. 8481, P.M. 98/47-48