COUNTY OF SAN BERNARDINO 1853

Por. S 1/2, Sec. 6, T.1S.R.4W., S.B.B. & M.
Por. NE 1/4, Sec. 7, T.1S.R.4W., S.B.B. & M.

San Bernardino City
Tax Rate Areas
7168, 7169

269-27

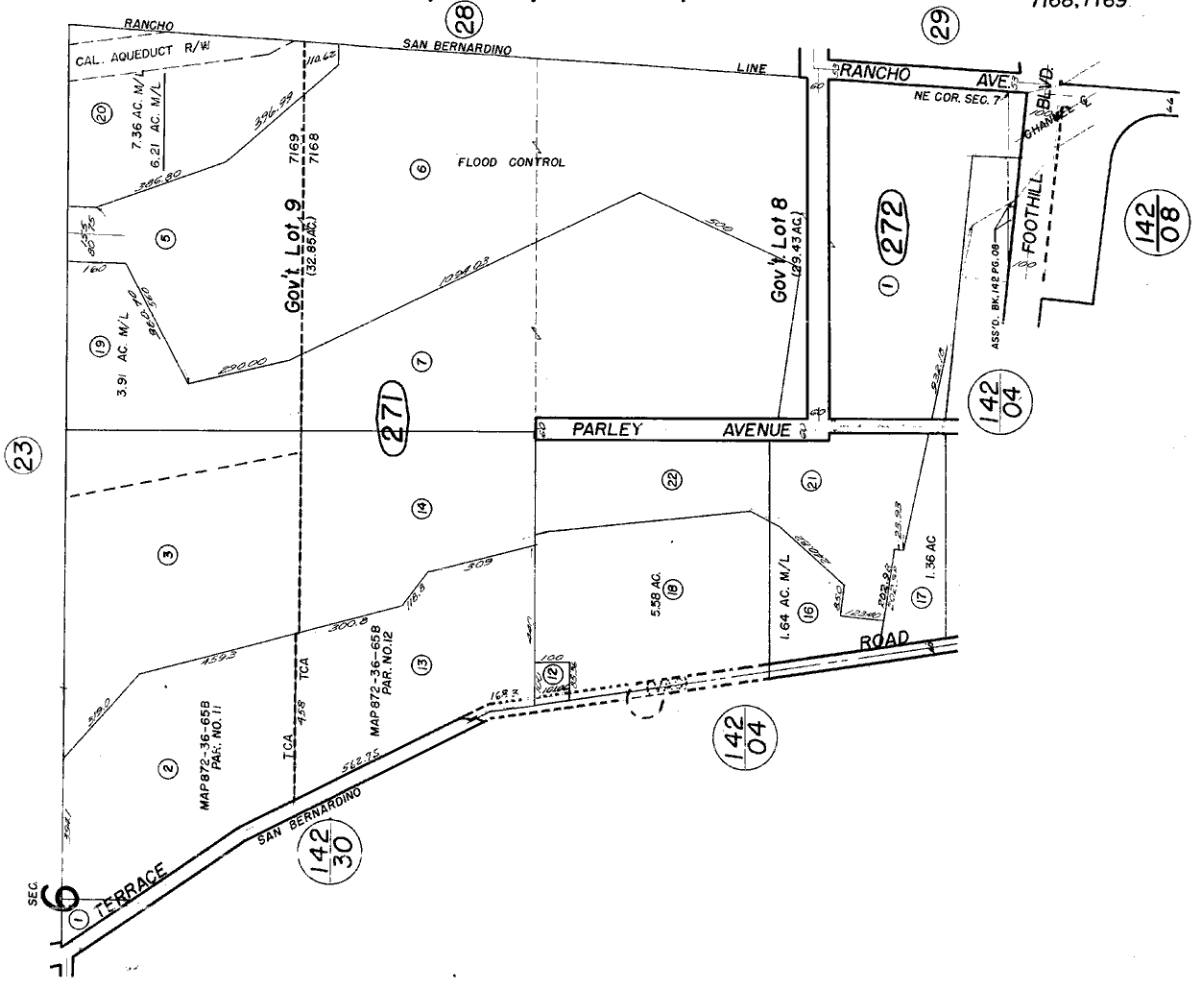

Note-Assessor's Blk. & Lot
Numbers Shown in Circles

Assessor's Map
Book 269 Page 27
San Bernardino County

REVISED
3/9/78 CB
5/15/91 GP
4/21/94 RR
10/30/68 M.H.
4/4/69 M.H.

Feb. 1952