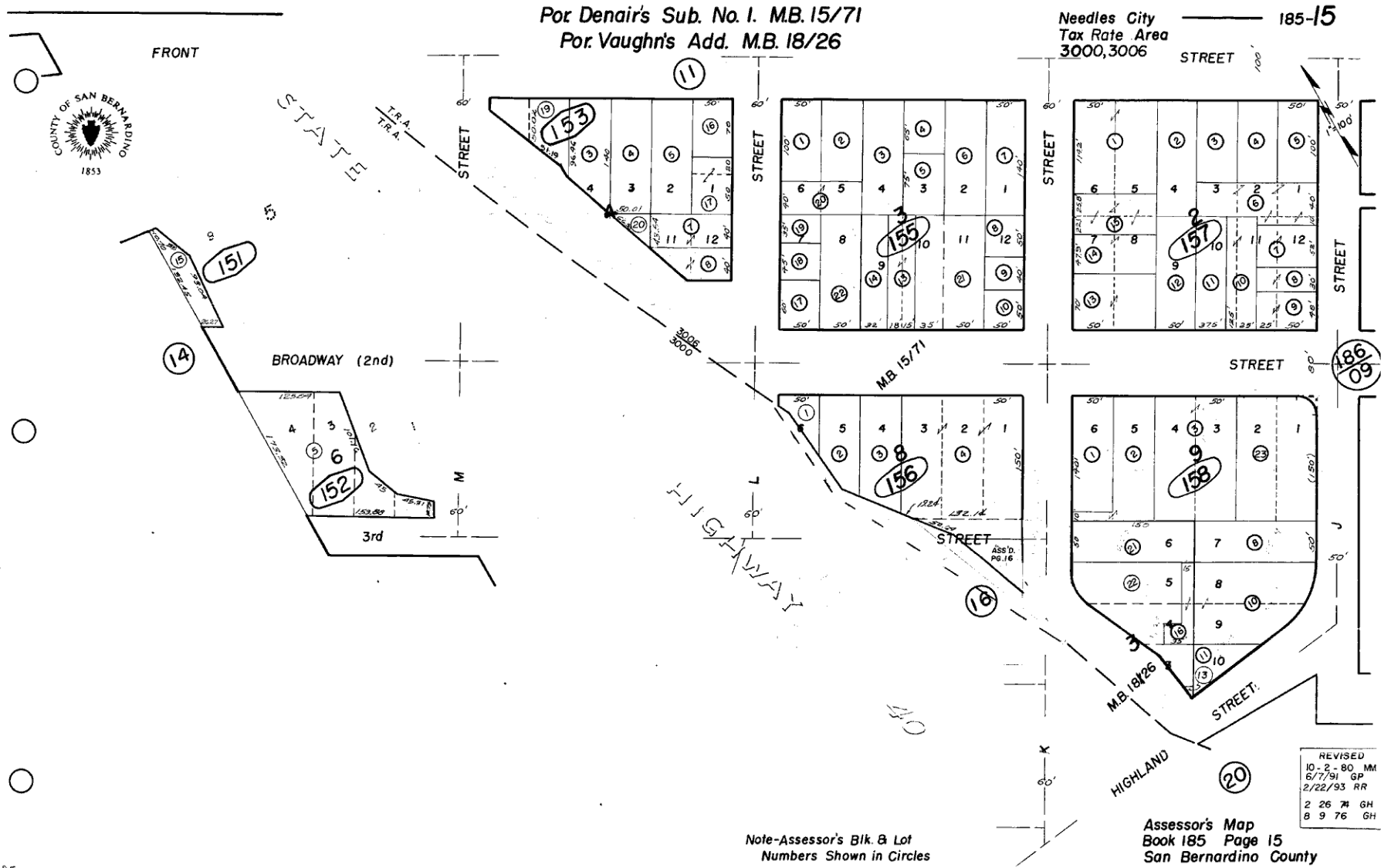
Por. Denair's Sub. No. 1. M.B. 15/71
Por. Vaughn's Add. M.B. 18/26
Needles City
Tax Rate Area
3000, 3006
185-15
FRONT
STATE
HIGHWAY
BROADWAY (2nd)
3rd
STREET
HIGHLAND
M.B. 15/71
M.B. 18/26
ASS'D. PG. 16
T.R.A.
COUNTY OF SAN BERNARDINO
1853
REVISED
10-2-80 MM
6/7/91 GP
2/22/93 RR
2 26 74 GH
8 9 76 GH
Note-Assessor's Blk. & Lot
Numbers Shown in Circles
Assessor's Map
Book 185 Page 15
San Bernardino County
G.D.E. Jan. 1950