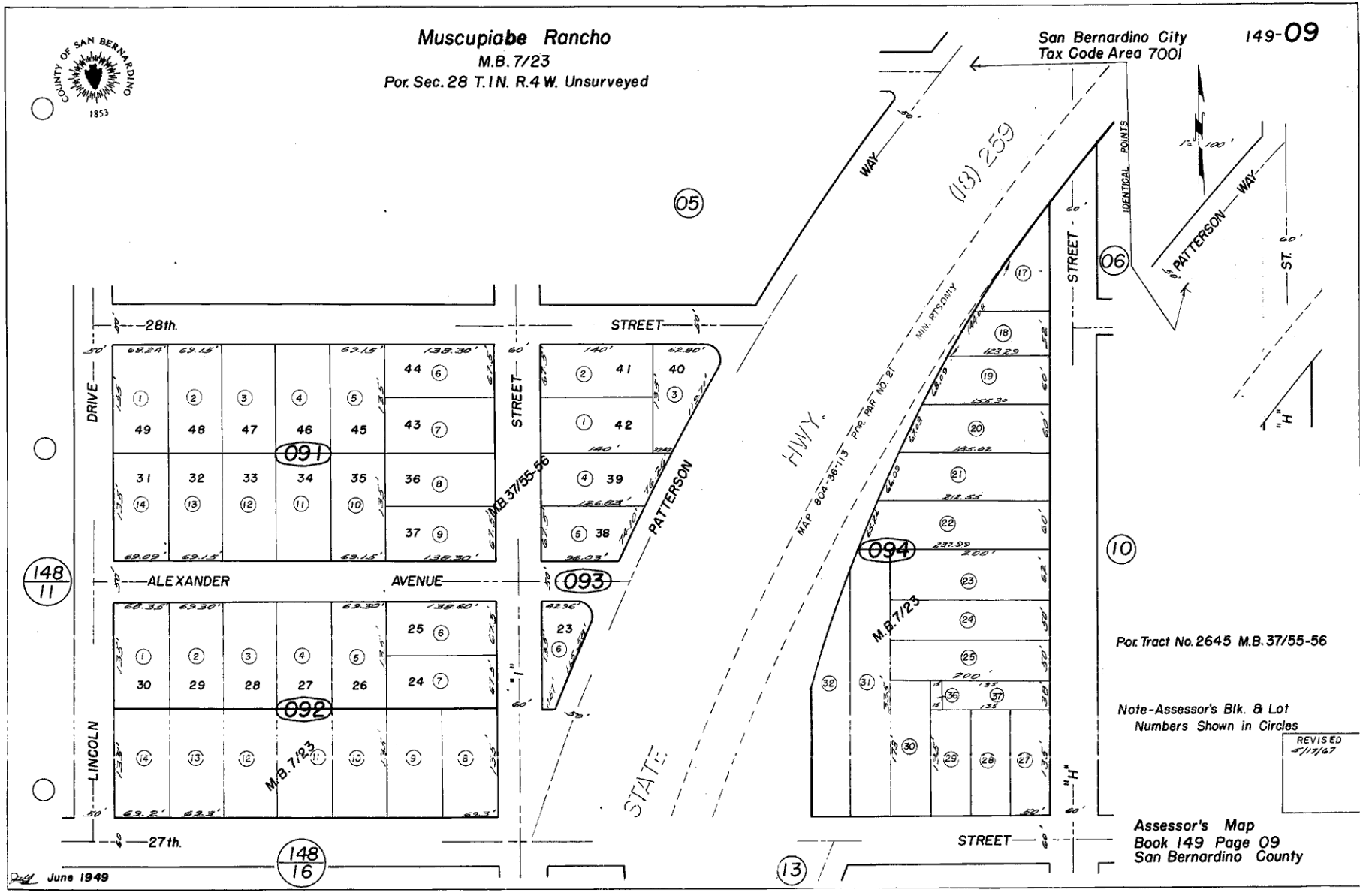

Muscupiabe Rancho
M.B. 7/23
Por. Sec. 28 T.1N. R.4W. Unsurveyed
San Bernardino City
Tax Code Area 7001
149-09
COUNTY OF SAN BERNARDINO
1853
28th.
27th.
STREET
DRIVE
LINCOLN
ALEXANDER
AVENUE
PATTERSON
WAY
STATE
HWY.
(18) 259
MAP 804-36-113 POR. PAR. NO. 21
MIN. PTS ONLY
IDENTICAL POINTS
PATTERSON WAY
ST.
M.B. 37/55-56
M.B. 7/23
091
092
093
094
05
06
10
13
148/11
148/16
Por. Tract No. 2645 M.B. 37/55-56
Note-Assessor's Blk. & Lot Numbers Shown in Circles
REVISED 5/17/67
Assessor's Map
Book 149 Page 09
San Bernardino County
June 1949