THIS MAP IS FOR THE PURPOSE OF AD VALOREM TAXATION ONLY.

E.1/2 Sec.21, T.1N.,R.9E., S.B.B.&M.

City of Twentynine Palms
Tax Rate Area
19015

0621 - 23

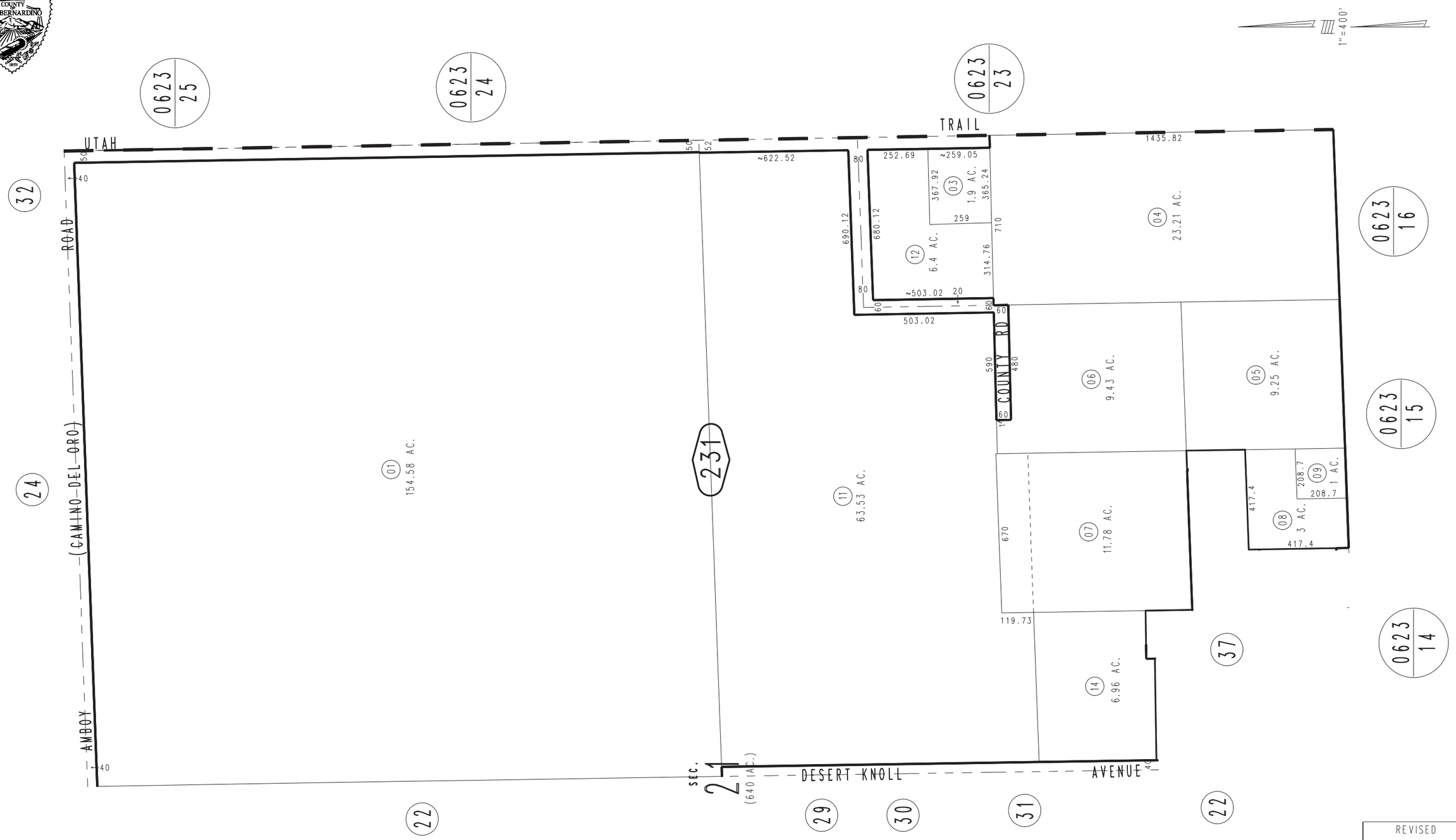

REVISED
03/13/13 RM-MC

Assessor's Map
Book 0621 Page 23
San Bernardino County

March 2005