THIS MAP IS FOR THE PURPOSE OF AD VALOREM TAXATION ONLY.

N.1/2, Sec.24, T.1N.,R.8E., S.B.B.&M.

City of Twentynine Palms
Tax Rate Area
19001

0612 - 21

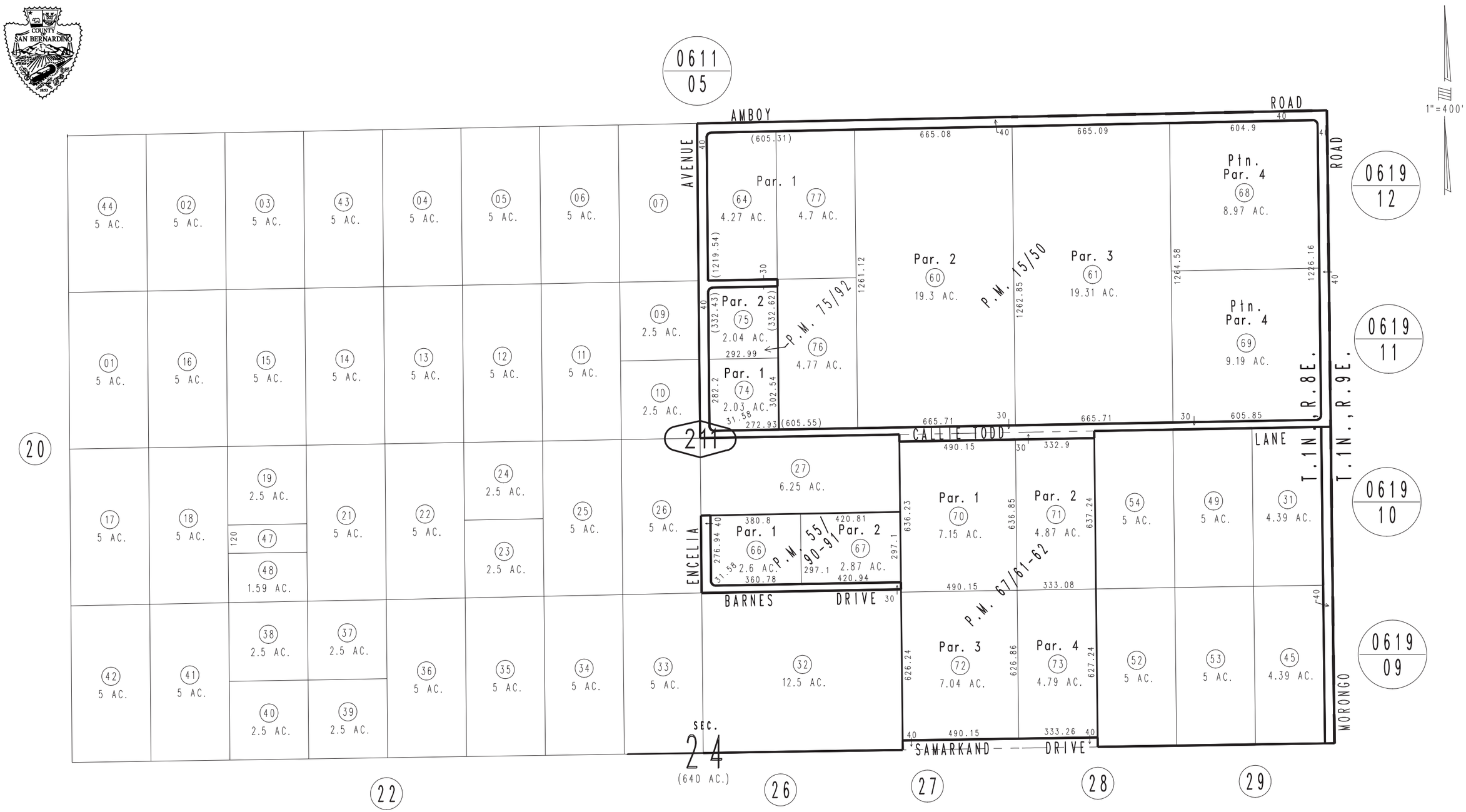

Parcel Map No. 6971, P.M. 75/92
Parcel Map No. 5976, P.M. 67/61-62
Parcel Map No. 5756, P.M. 55/90-91
Ptn. Parcel Map No. 1668, P.M. 15/50

February 2005

Assessor's Map
Book 0612 Page 21
San Bernardino County

REVISED
07/25/13 RM