See FH14 B

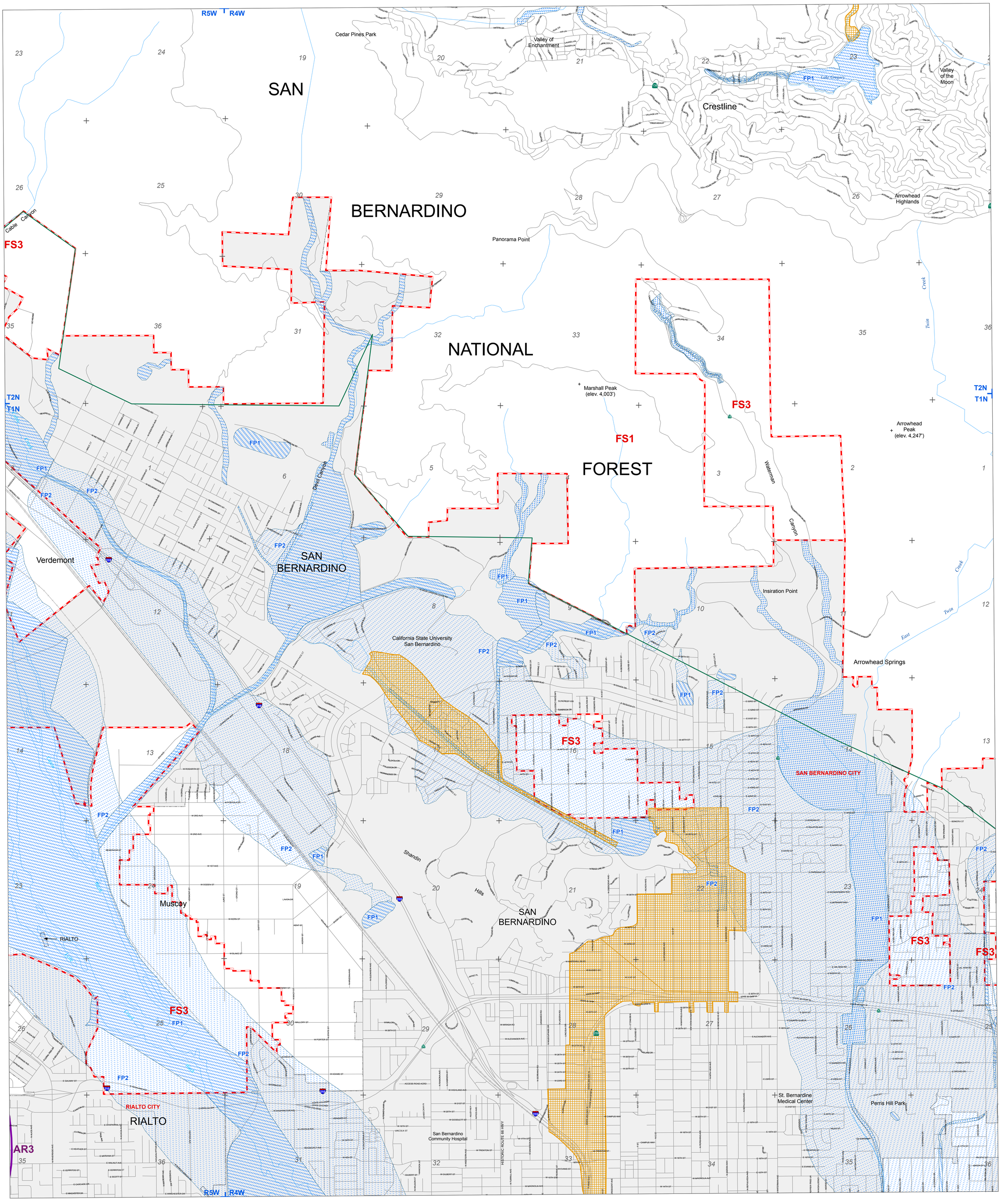

See FH30 B

See FH21 B

See FH23 B

Dam Inundation

- Area of Inundation
- Limit of Inundation
- Dam
- Limit of Study

Map data compiled on 7 and 1/2 and 15 minute USGS quadrangle maps by various agencies, 1974.

Positional accuracy of map data is at best plus or minus 200 feet

Flood Plain Safety (FP) Overlay District

- FP1 (Zone A - Inside 100 Year Flood Plain)
- FP2 (Zone X - Inside 500 Year Flood Plain)
- FP3 (Local Flood Data)

Map data for FP1 and FP2 zones from DFRIM digitial data issued by the Federal Emergency Management Agency. FP3 data compiled from local flood sources.

Positional accuracy of local flood data is plus or minus 150 feet.

Noise Hazard (NH) Overlay District

- Noise Contour in LDN
- Runway Location

The Noise Hazard (NH) Overlay applies to noise contours 65 LDN or greater.

Map data compiled on 1:100,000 scale USGS quadrangle maps by J. J. VanHouton and Associates, Inc., 1988.

Positional accuracy of map data is at best plus or minus 750 feet

San Bernardino County Land Use Plan
GENERAL PLAN
Hazard Overlays

SCALE 1:14,400

1,250 625 0 1,250 2,500 3,750 5,000 Feet

0.5 0.25 0 0.5 1 Miles

Fire Safety (FS) Overlay District

- Fire Safety Boundary
- FS1 Fire Safety Area 1
- FS2 Fire Safety Area 2

Map data compiled on 7-1/2 and 15-minute USGS quadrangle maps by the California Department of Forestry (CDF).

Positional accuracy of map data is at best plus or minus 750 feet.

Airport Safety Review

- AR3 (Airport Safety Review Area 3)
- AR4 (Airport Safety Review Area 4)

AR4 map data compiled on 1:100,000 scale USGS quadrangle maps by the United States Air Force.

Positional accuracy of map data is at best plus or minus 750 feet.

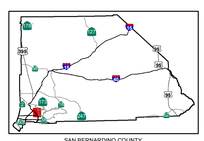

FH22 B
San Bernardino N

Z:\Project\Work Files\GenPlan\Hazard\Maps\Hazard_Detail2.mxd
Plot Date: 6/09/2011