



COUNTY OF SAN BERNARDINO
NOTICE OF AVAILABILITY (NOA) / NOTICE OF INTENT (NOI) TO ADOPT
AN INITIAL STUDY / NEGATIVE DECLARATION
RASHIDIAN - TPM 19569

In accordance with the California Environmental Quality Act (CEQA) and the CEQA Guidelines, County Staff prepared a Draft Initial Study / Negative Declaration (IS/ND) that identify and evaluate the environmental impacts of the Rashidian Tentative Parcel Map.

Project Title: Rashidian - TPM 19569

Project No.: P201800391

Project Location: The property is located at the southeast corner of Middleton Road and Seventh Street, Township 4 North, Range 6 West, Section 3 in the Community of Phelan, San Bernardino County, California.

Project Description: A Tentative Parcel Map (TPM 19569) request to subdivide a vacant ten (10) gross acre parcel located at the southwest corner of 7th Street and Barbet Road between Barbet and Middleton road into four (4) parcels that range from in size from 2.47 acres to 2.49 acres within the Phelan Rural Living (PH/RL) Land Use Zoning District.

Environmental Review and Public Comment: The circulation of the Draft Negative Declaration\ Initial Study is to encourage written public comments. Interested persons can review the Draft IS/ND at the following physical location:

Land Use Services Department - Planning Division
385 North Arrowhead Avenue, First Floor
San Bernardino, CA 92415-0187

You may obtain the document in electronic format at <http://cms.sbcounty.gov/lus/Planning/Environmental/Desert.aspx> or by emailing the Planner at Steven.Valdez@lud.sbcounty.gov. To request a PDF version of the document from the Land Use Services Department database, please reference the project number above.

The comment period on the IS/ND closes on **February 15, 2019 at 4:30 PM**. Please submit comments to Steven.Valdez@lud.sbcounty.gov or to:

Steven Valdez, Senior Planner
909-387-4421
County of San Bernardino
Land Use Services Department - Planning Division
385 North Arrowhead Avenue, First Floor
San Bernardino, CA 92415-0187



COUNTY OF SAN BERNARDINO
NOTICE OF AVAILABILITY (NOA) / NOTICE OF INTENT (NOI) TO ADOPT
AN INITIAL STUDY / NEGATIVE DECLARATION
RASHIDIAN - TPM 19569

In accordance with the California Environmental Quality Act (CEQA) and the CEQA Guidelines, County Staff prepared a Draft Initial Study / Negative Declaration (IS/ND) that identify and evaluate the environmental impacts of the Rashidian Tentative Parcel Map.

Project Title: Rashidian - TPM 19569

Project No.: P201800391

Project Location: The property is located at the southeast corner of Middleton Road and Seventh Street, Township 4 North, Range 6 West, Section 3 in the Community of Phelan, San Bernardino County, California.

Project Description: A Tentative Parcel Map (TPM 19569) request to subdivide a vacant ten (10) gross acre parcel located at the southwest corner of 7th Street and Barbet Road between Barbet and Middleton road into four (4) parcels that range from in size from 2.47 acres to 2.49 acres within the Phelan Rural Living (PH/RL) Land Use Zoning District.

Environmental Review and Public Comment: The circulation of the Draft Negative Declaration\ Initial Study is to encourage written public comments. Interested persons can review the Draft IS/ND at the following physical location:

Land Use Services Department - Planning Division
385 North Arrowhead Avenue, First Floor
San Bernardino, CA 92415-0187

You may obtain the document in electronic format at <http://cms.sbcounty.gov/lus/Planning/Environmental/Desert.aspx> or by emailing the Planner at Steven.Valdez@lud.sbcounty.gov. To request a PDF version of the document from the Land Use Services Department database, please reference the project number above.

The comment period on the IS/ND closes on **February 15, 2019 at 4:30 PM**. Please submit comments to Steven.Valdez@lud.sbcounty.gov or to:

Steven Valdez, Senior Planner
909-387-4421
County of San Bernardino
Land Use Services Department - Planning Division
385 North Arrowhead Avenue, First Floor
San Bernardino, CA 92415-0187

**SAN BERNARDINO COUNTY
INITIAL STUDY MITIGATED NEGATIVE DECLARATION (MND)
ENVIRONMENTAL CHECKLIST FORM**

This form and the descriptive information in the application package constitute the contents of Initial Study pursuant to County Guidelines under Ordinance 3040 and Section 15063 of the State CEQA Guidelines.

PROJECT LABEL:

APNs:	3070-141-17
Applicant:	HAMID RASHIDA
Community:	PHELAN
Project No.:	P201800391
Staff:	STEVEN VALDEZ, PLANNER
Proposal:	A TENTATIVE PARCEL MAP (TPM 19569) REQUEST TO SUBDIVIDE A VACANT TEN (10) GROSS ACRE PARCEL LOCATED AT THE SOUTHWEST CORNER OF 7TH STREET AND BARBET ROAD BETWEEN BARBET AND MIDDLETON ROAD INTO FOUR (4) PARCELS THAT RANGE FROM IN SIZE FROM 2.47 ACRES TO 2.49 ACRES WITHIN THE PHELAN RURAL LIVING (PH/RL) LAND USE ZONING DISTRICT. A MITIGATED NEGATIVE DECLARATION WILL BE PREPARED FOR THE PROJECT IN ACCORDANCE WITH CA PUBLIC RESOURCES CODE SECTION 21083.3 AND CEQA GUIDELINES SECTION 15183.; APN: 3070-141-17; PROJECT NO. P201800391.

USGS Quad:	Bloomington
Lat/Long:	34°02'12.20"N/117°22'32.22"W
T, R, Section:	T01S R05W Sec. 38 SW1/4
Community Plan:	Phelan
LUZD:	PH/RL
Overlays:	Biotic Overlay

PROJECT CONTACT INFORMATION:

Lead agency: County of San Bernardino
Land Use Services Department
385 N. Arrowhead Avenue, 1st Floor
San Bernardino, CA 92415-0182

Contact person: Steven Valdez, Planner
Phone No.: (909) 387-4421 **Fax No.:** (909) 387-3223
E-mail: Steven.Valdez@lus.sbcounty.gov

PROJECT DESCRIPTION:

The project is a Tentative Parcel Map (TPM 19569) request to subdivide a vacant ten (10) gross acre parcel located at the southwest corner of 7th Street and Barbet Road between Barbet and Middleton Road into four (4) parcels that range from in size from 2.47 acres to 2.49 acres within the Phelan Rural Living (PH/RL) land use zoning district. The proposed project is located north of El Rivino Road, east of Halbrook Lane.

ENVIRONMENTAL/SITE CONDITIONS

Land uses on the project site and surrounding parcels are governed by the County's Development Code, and the Phelan Community Plan. The following table list the existing land uses and zoning districts.

Existing Land Use and Land Use Zoning Districts		
Location	Existing Land Use	Land Use Zoning District
Project Site	Vacant Land	PH/RL
North	Single Family Homes	PH/RL
South	Vacant Land	PH/RL
East	Single Family Homes	PH/RL
West	Single Family Homes	PH/RL

Initial Study P201800391

Hamid Rashida

APN: 3070-141-17

07/24/2018

Project Site Location, Existing Site Land Uses and Conditions

The property is located at the southeast corner of Middleton Road and Seventh Street, Township 4 North, Range 6 West, Section 3 in the Community of Phelan, in San Bernardino County, California. The site is approximately 10 acres in size and is currently vacant.



PROJECT SITE LOOKING NORTHEAST CORNER, LOOKING WEST.



PROJECT SITE NORTHWEST CORNER, LOOKING EAST.

Proposed Project - Tentative Parcel Map

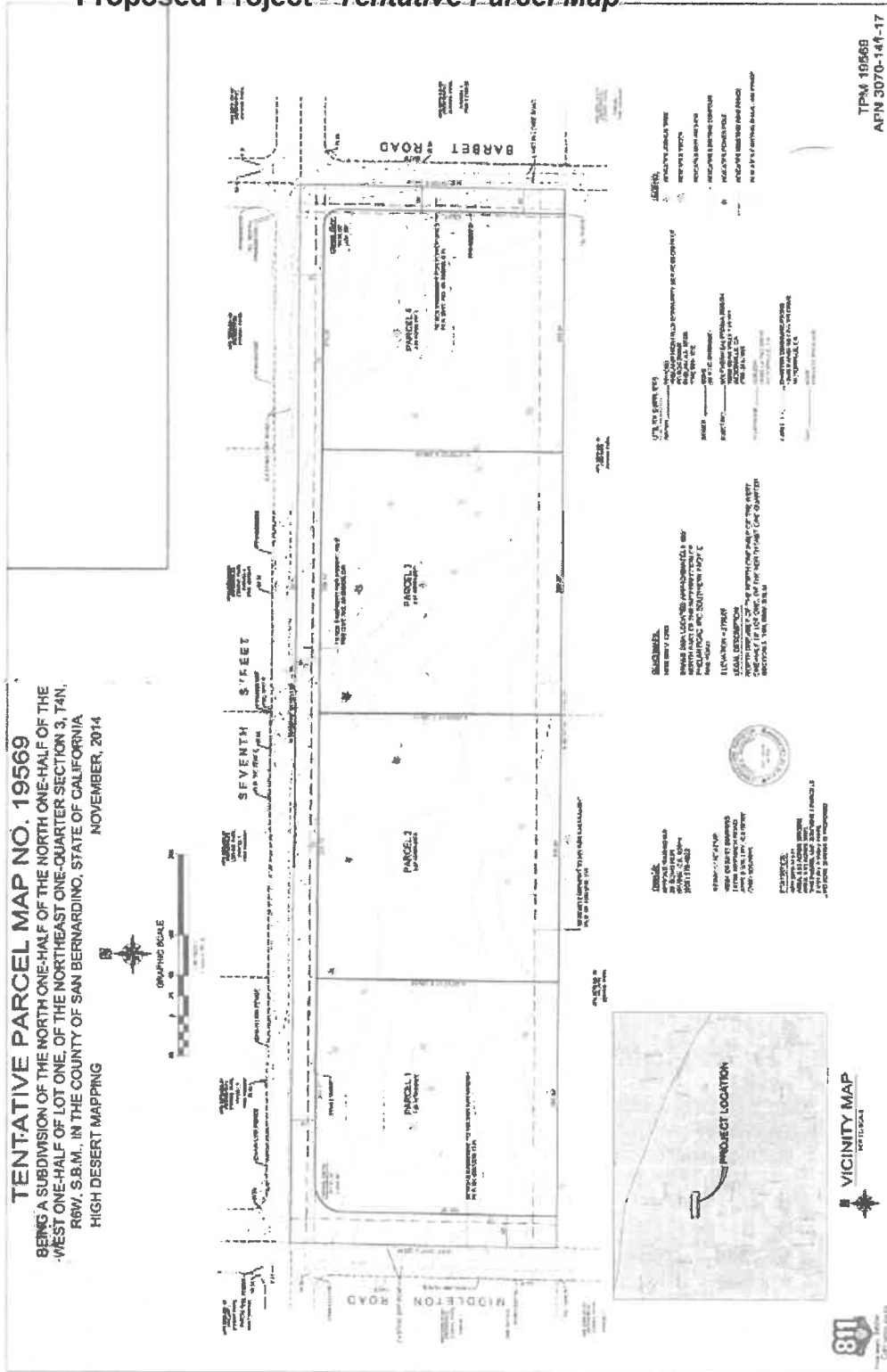

Exhibit 1: Vicinity Map



*Initial Study P201800391
Hamid Rashida
APN: 3070-141-17
07/24/2018*

ADDITIONAL APPROVAL REQUIRED BY OTHER PUBLIC AGENCIES

(Example: permits, financing approvals, or participation agreements.)

Federal: None

State: None

County: Environmental Health Services, Land Use Services – Planning, Land Use Services – Land Development, Surveyors Office, Land Use Services – Building and Fire

Local: Phelan Pinon Hills Community Services District

SUMMARY OF CONSULTATION WITH CALIFORNIA NATIVE AMERICAN TRIBES

(See Tribal Cultural Resources Section later in this document.)

EVALUATION FORMAT

This initial study is prepared in compliance with the California Environmental Quality Act (CEQA) pursuant to Public Resources Code Section 21000, et seq. and the State CEQA Guidelines (California Code of Regulations Section 15000, et seq.). Specifically, the preparation of an Initial Study is guided by Section 15063 of the State CEQA Guidelines. This format of the study is presented as follows. The project is evaluated based on its effect on 18 major categories of environmental factors. Each factor is reviewed by responding to a series of questions regarding the impact of the project on each element of the overall factor. The Initial Study checklist provides a formatted analysis that provides a determination of the effect of the project on the factor and its elements. The effect of the project is categorized into one of the following four categories of possible determinations:

Potentially Significant Impact	Less than Significant With Mitigation Incorporated	Less than Significant	No Impact
--------------------------------	--	-----------------------	-----------

Substantiation is then provided to justify each determination. One of the four following conclusions is then provided as a summary of the analysis for each of the major environmental factors.

1. **No Impact:** No impacts are identified or anticipated and no mitigation measures are required.
2. **Less than Significant Impact:** No significant adverse impacts are identified or anticipated and no mitigation measures are required.
3. **Less than Significant Impact with Mitigation Incorporated:** Possible significant adverse impacts have been identified or anticipated and the following mitigation measures are required as a condition of project approval to reduce these impacts to a level below significant. The required mitigation measures are: (List of mitigation measures)
4. **Potentially Significant Impact:** Significant adverse impacts have been identified or anticipated. An Environmental Impact Report (EIR) is required to evaluate these impacts, which are (List of the impacts requiring analysis within the EIR).

At the end of the analysis the required mitigation measures are restated and categorized as being either self- monitoring or as requiring a Mitigation Monitoring and Reporting Program.

ENVIRONMENTAL FACTORS POTENTIALLY AFFECTED:

The environmental factors checked below will be potentially affected by this project, involving at least one impact that is a "Potentially Significant Impact" as indicated by the checklist on the following pages.

- | | | |
|---|---|--|
| <input type="checkbox"/> Aesthetics | <input type="checkbox"/> Agriculture and Forestry Resources | <input type="checkbox"/> Air Quality |
| <input type="checkbox"/> Biological Resources | <input type="checkbox"/> Cultural Resources | <input type="checkbox"/> Geology / Soils |
| <input type="checkbox"/> Greenhouse Gas Emissions | <input type="checkbox"/> Hazards & Hazardous Materials | <input type="checkbox"/> Hydrology / Water Quality |
| <input type="checkbox"/> Land Use/ Planning | <input type="checkbox"/> Mineral Resources | <input type="checkbox"/> Noise |
| <input type="checkbox"/> Population / Housing | <input type="checkbox"/> Public Services | <input type="checkbox"/> Recreation |
| <input type="checkbox"/> Transportation / Traffic | <input checked="" type="checkbox"/> Tribal Cultural Resources | <input type="checkbox"/> Utilities / Service Systems |
| <input type="checkbox"/> Mandatory Findings of Significance | | |

DETERMINATION: (To be completed by the Lead Agency)

On the basis of this initial evaluation, the following finding is made:

<input type="checkbox"/>	The proposed project COULD NOT have a significant effect on the environment, and a NEGATIVE DECLARATION shall be prepared.
<input checked="" type="checkbox"/>	Although the proposed project could have a significant effect on the environment, there shall not be a significant effect in this case because revisions in the project have been made by or agreed to by the project proponent. A MITIGATED NEGATIVE DECLARATION shall be prepared.
<input type="checkbox"/>	The proposed project MAY have a significant effect on the environment, and an ENVIRONMENTAL IMPACT REPORT is required.
<input type="checkbox"/>	The proposed project MAY have a "potentially significant impact" or "potentially significant unless mitigated" impact on the environment, but at least one effect 1) has been adequately analyzed in an earlier document pursuant to applicable legal standards, and 2) has been addressed by mitigation measures based on the earlier analysis as described on attached sheets. An ENVIRONMENTAL IMPACT REPORT is required, but it must analyze only the effects that remain to be addressed.
<input type="checkbox"/>	Although the proposed project could have a significant effect on the environment, because all potentially significant effects (a) have been analyzed adequately in an earlier EIR or NEGATIVE DECLARATION pursuant to applicable standards, and (b) have been avoided or mitigated pursuant to that earlier EIR or NEGATIVE DECLARATION, including revisions or mitigation measures that are imposed upon the proposed project, nothing further is required.

Signature (prepared by Steven Valdez, Planner)

Signature: (David Prusch, Supervising Planner)
 Land Use Services Department/Planning Division

1/24/2019
 Date

1/24/2019
 Date

Issues	Potentially Significant Impact	Less than Significant with Mitigation Incorporated	Less than Significant	No Impact
I. AESTHETICS - Will the project				
a) Have a substantial adverse effect on a scenic vista?	<input type="checkbox"/>	<input type="checkbox"/>	<input type="checkbox"/>	<input checked="" type="checkbox"/>
b) Substantially damage scenic resources, including but not limited to trees, rock outcroppings, and historic buildings within a state scenic highway?	<input type="checkbox"/>	<input type="checkbox"/>	<input type="checkbox"/>	<input checked="" type="checkbox"/>
c) Substantially degrade the existing visual character or quality of the site and its surroundings?	<input type="checkbox"/>	<input type="checkbox"/>	<input checked="" type="checkbox"/>	<input type="checkbox"/>
d) Create a new source of substantial light or glare, which will adversely affect day or nighttime views in the area?	<input type="checkbox"/>	<input type="checkbox"/>	<input checked="" type="checkbox"/>	<input type="checkbox"/>
SUBSTANTIATION: (Check <input type="checkbox"/> if project is located within the view-shed of any Scenic Route listed in the General Plan):				

- a) **No Impact.** The proposed project is located within an area where surrounding lands are already developed with residential uses. The proposed project is not located within a Scenic Corridor. The site is also not located in the proximity of a scenic vista. Therefore the project will not have an impact on a scenic vista.
- b) **No Impact.** The site is not adjacent to a state scenic highway. There are no protected trees, rock outcroppings, or historic buildings on the project site; therefore, the proposed project would not substantially damage scenic resources, including, but not limited to, trees, rock outcroppings, and historic buildings.
- c) **Less than Significant Impact.** A creosote bush community covers the entire site and is relatively undisturbed. Most of the vegetation throughout the site consists of moderately tall creosote bushes and other shrubs about 1 to 3 feet in height. About thirty (30) Joshua Tree were also scattered throughout the site. Creosote bush, Joshua Trees, and burrobush were the most common perennials. The existing parcel contains native desert vegetation and locally protected Joshua Trees. Although, there are 30 Joshua Trees on the project site, the proposed project will not substantially degrade the existing visual character or quality of the site and its surroundings given that all newly created parcels will meet the minimum parcel size of 2.5 acres, per Phelan/Rural Living (PH/RL) Land Use District Development Standards, allowing ample buildable area without impacting the Joshua Trees. A building permit will be required to verify the location of Joshua Trees and any such removal must comply with the County's ordinance regarding tree protection (County Development Code Section 88.01.060)..
- d) **Less than Significant Impact.** The proposed project does not include the construction of single family home. The parcels will allow for the placement of a single family home in the future, the glare would not create a source of light that is not common to the area.

No significant adverse impacts are identified or anticipated and no mitigation measures are required.

	Issues	Potentially Significant Impact	Less than Significant with Mitigation Incorporated	Less than Significant	No Impact
II.	AGRICULTURE AND FORESTRY RESOURCES - In determining whether impacts to agricultural resources are significant environmental effects, lead agencies may refer to the California Agricultural Land Evaluation and Site Assessment Model (1997) prepared by the California Dept. of Conservation as an optional model to use in assessing impacts on agriculture and farmland. In determining whether impacts to forest resources, including timberland, are significant environmental effects, lead agencies may refer to information compiled by the California Department of Forestry and Fire Protection regarding the state's inventory of forest land, including the Forest and Range Assessment Project and the Forest Legacy Assessment project; and forest carbon measurement methodology provided in Forest Protocols adopted by the California Air Resources Board. Will the project:				
a)	Convert Prime Farmland, Unique Farmland, or Farmland of Statewide Importance (Farmland) as shown on the maps prepared pursuant to the Farmland Mapping and Monitoring Program of the California Resources Agency, to non-agricultural use?	<input type="checkbox"/>	<input type="checkbox"/>	<input type="checkbox"/>	<input checked="" type="checkbox"/>
b)	Conflict with existing zoning for agricultural use, or a Williamson Act contract?	<input type="checkbox"/>	<input type="checkbox"/>	<input type="checkbox"/>	<input checked="" type="checkbox"/>
c)	Conflict with existing zoning for, or cause rezoning of, forest land (as defined in Public Resources Code section 12220(g)), timberland (as defined by Public Resources Code section 4526), or timberland zoned Timberland Production (as defined by Government Code section 51104(g))?	<input type="checkbox"/>	<input type="checkbox"/>	<input type="checkbox"/>	<input checked="" type="checkbox"/>
d)	Result in the loss of forest land or conversion of forest land to non-forest use?	<input type="checkbox"/>	<input type="checkbox"/>	<input type="checkbox"/>	<input checked="" type="checkbox"/>
e)	Involve other changes in the existing environment which, due to their location or nature, could result in conversion of Farmland, to non-agricultural use or conversion of forest land to non-forest use?	<input type="checkbox"/>	<input type="checkbox"/>	<input type="checkbox"/>	<input checked="" type="checkbox"/>

SUBSTANTIATION: California Department of Conservation (Check if project is located in the Important Farmlands Overlay):

- a) **No Impact.** The California Department of Conservation, Farmland Mapping and Monitoring Program, is responsible with mapping Prime Farmland, Unique Farmland, Farmland of Statewide Importance, and Farmland of Local Importance (Farmland) across the state. This site is designated as "Other" land (VACANT AND NONAGRICULTURAL LAND SURROUNDED ON ALLSIDES BY URBAN DEVELOPMENT ACRES IS MAPPED AS OTHER LAND). The project would not convert Farmland to non-agricultural use, since the project site is not designated as such.

- b) **No Impact.** The proposed project would not conflict with existing zoning for agricultural use, or a Williamson Act contract. The proposed project area is not under a Williamson Act contract. There is no impact and no further analysis is warranted.
- c) **No Impact.** The proposed project would not conflict with existing zoning for, or cause rezoning of, forest land, timberland, or timberland zoned Timberland Production. The proposed project area has never been designated as forest land or timberland because the site is within the valley region which does not contain forested lands.
- d) **No Impact.** The proposed project would not result in the loss of forest land or conversion of forest land to non-forest use. The proposed project site is within the valley region of the county and does not contain forested lands. There is no impact and no further analysis is warranted.
- e) **No Impact.** The proposed project would not involve other changes in the existing environment which, due to their location or nature, could result in conversion of Farmland to non-agricultural use. The proposed project site is within the valley region of the county, an urbanized area, and does not contain forested lands. There is no impact and no further analysis is warranted.

No significant adverse impacts are identified or anticipated and no mitigation measures are required.

<i>Issues</i>	<i>Potentially Significant Impact</i>	<i>Less than Significant with Mitigation Incorporated</i>	<i>Less than Significant</i>	<i>No Impact</i>
III. AIR QUALITY - Where available, the significance criteria established by the applicable air quality management or air pollution control district might be relied upon to make the following determinations. Will the project:				
a) Conflict with or obstruct implementation of the applicable air quality plan?	<input type="checkbox"/>	<input type="checkbox"/>	<input type="checkbox"/>	<input checked="" type="checkbox"/>
b) Violate any air quality standard or contribute substantially to an existing or projected air quality violation?	<input type="checkbox"/>	<input type="checkbox"/>	<input type="checkbox"/>	<input checked="" type="checkbox"/>
c) Result in a cumulatively considerable net increase of any criteria pollutant for which the project region is non-attainment under an applicable federal or state ambient air quality standard (including releasing emissions which exceed quantitative thresholds for ozone precursors)?	<input type="checkbox"/>	<input type="checkbox"/>	<input type="checkbox"/>	<input checked="" type="checkbox"/>
d) Expose sensitive receptors to substantial pollutant concentrations?	<input type="checkbox"/>	<input type="checkbox"/>	<input type="checkbox"/>	<input checked="" type="checkbox"/>
e) Create objectionable odors affecting a substantial number of people?	<input type="checkbox"/>	<input type="checkbox"/>	<input type="checkbox"/>	<input checked="" type="checkbox"/>

SUBSTANTIATION: (Discuss conformity with the South Coast Air Quality Management Plan, if applicable):

- a) **No Impact.** The project will not conflict with or obstruct implementation of the Mojave Desert Air Quality Management District Air Quality Plan, because the construction of four homes on separate lots that may occur in the future will not exceed the thresholds established for air quality concerns within the CEQA Air Quality Handbook developed by the Air Quality Management District and used as a guide by the Mohave Desert Air Quality Management District. There will not be a traffic increase based on the handbook criteria and will not contribute in any substantial way to the degradation of local region air quality.
- b) **No Impact.** The project will not violate any air quality standard or contribute substantially to an existing or projected air quality violation, because the proposed use(s) will not exceed established thresholds of concern as established by the Mohave Desert Air Quality Management District.
- c) **No Impact.** The project will not result in a cumulatively considerable net increase of any criteria pollutant for which the project region is in non-attainment under an applicable federal or state ambient air quality standard (including releasing emissions which exceed quantitative thresholds for ozone precursors), because the proposed residential use will not exceed established thresholds of concern.
- d) **No Impact.** According to the Mojave Desert Air Quality Management District, residences, schools, daycare centers, playgrounds and medical facilities are considered sensitive receptor land uses. The following project types proposed for sites within the specified distance to an existing or planned (zoned) sensitive receptor must not expose sensitive receptors to substantial pollutant concentrations.
 - Any industrial project within 1000 feet;
 - A distribution center (40 or more trucks per day) within 1000 feet;

- A major transportation project (50,000 or more vehicles per day) within 1000 feet;
- A dry cleaner using perchloroethylene within 500 feet;
- A gasoline dispensing facility within 300 feet.

The project will not expose the existing or future sensitive receptors to substantial pollutant concentrations, because there are no known or potential sources of concentrations of substantial pollutants within the vicinity of the project site.

- e) **No Impact.** The project will not create odors affecting a substantial number of people because there are no identified potential uses that will result in the production of objectionable odors.

No significant adverse impacts are identified or anticipated and no mitigation measures are required.

Issues	Potentially Significant Impact	Less than Significant with Mitigation Incorporated	Less than Significant	No Impact
IV. BIOLOGICAL RESOURCES - Will the project:				
a) Have substantial adverse effects, either directly or through habitat modifications, on any species identified as a candidate, sensitive or special status species in local or regional plans, policies, or regulations, or by the California Department of Fish and Wildlife or U.S. Fish and Wildlife Service?	<input type="checkbox"/>	<input type="checkbox"/>	<input checked="" type="checkbox"/>	<input type="checkbox"/>
b) Have a substantial adverse effect on any riparian habitat or other sensitive natural community identified in local or regional plans, policies, and regulations or by the California Department of Fish and Wildlife or US Fish and Wildlife Service?	<input type="checkbox"/>	<input type="checkbox"/>	<input checked="" type="checkbox"/>	<input type="checkbox"/>
c) Have a substantial adverse effect on federally protected wetlands as defined by Section 404 of the Clean Water Act (including, but not limited to, marsh, vernal pool, coastal, etc...) through direct removal, filling, hydrological interruption, or other means?	<input type="checkbox"/>	<input type="checkbox"/>	<input type="checkbox"/>	<input checked="" type="checkbox"/>
d) Interfere substantially with the movement of any native resident or migratory fish or wildlife species or with established native resident or migratory wildlife corridors, or impede the use of native wildlife nursery sites?	<input type="checkbox"/>	<input checked="" type="checkbox"/>	<input checked="" type="checkbox"/>	<input type="checkbox"/>
e) Conflict with any local policies or ordinances protecting biological resources, such as a tree preservation policy or ordinance?	<input type="checkbox"/>	<input checked="" type="checkbox"/>	<input type="checkbox"/>	<input checked="" type="checkbox"/>
f) Conflict with the provisions of an adopted Habitat Conservation Plan, Natural Community Conservation Plan, or other approved local, regional or state habitat conservation plan?	<input type="checkbox"/>	<input type="checkbox"/>	<input type="checkbox"/>	<input checked="" type="checkbox"/>

SUBSTANTIATION: (Check if project is located in the Biological Resources Overlay or contains habitat for any species listed in the California Natural Diversity Database):

a) **Less than significant Impact.** A Biological Resource Assessment, and Burrowing Owl and Desert Tortoise Focused Study were prepared, with field work occurring on July 10, 2018. The project site is a relatively flat undeveloped property that is covered with creosote bush, Joshua trees, and burrobush. Annuals scattered throughout adjacent areas included schsimus, brome grasses, and rice grass. Future development activities on the parcel would result in the removal of most of the vegetation that is present. Wildlife species would be displaced into adjacent areas, and wildlife such as small mammals and reptiles may experience an increased mortality rate due to their limited mobility. However, cumulative impacts to the general biological resources are not expected to be significant.

The Burrowing Owl was not observed in the course of the survey. The absence of owls, including pellets, plumage, and insect parts indicates that the site does not support any populations of the species.

No sensitive plant species were observed on-site during the habitat assessment, as the project site no longer supports native plant communities, and primarily supports a non-native grassland. The biologist determined that the project site does not provide suitable habitat that would support any of the sensitive plant species known to occur in the general vicinity of the project site.

The property is also located within a known habitat of the desert tortoise and a focused survey was performed. No desert tortoises, tortoise burrows or tortoise scats were observed on the site during the field investigation conducted by RCA Associates, Inc. The species is unlikely to move on the site in the future given the presence of numerous houses in the immediate areas.

- b) **Less than Significant Impact.** This project will not have a substantial adverse effect on any riparian habitat or other sensitive natural community identified in local or regional plans, policies, regulations or by the California Department of Fish and Game or US Fish and Wildlife Service because this project will be conditioned to notify California Department of Fish & Game if a streambed is altered.
- c) **No Impact.** This project will not have a substantial adverse effect on federally protected wetlands as defined by Section 404 of the Clean Water Act (including, but not limited to, marsh, vernal pool, coastal, etc.) through direct removal, filling, hydrological interruption, or other means, because this project will be conditioned to notify California Department of Fish & Game if a streambed is altered.
- d) **Less than Significant Impact.** This project will not interfere substantially with the movement of any native resident or migratory fish or wildlife species or with established native resident or migratory wildlife corridors, or impede the use of native wildlife nursery sites, because this project will be conditioned to notify California Department of Fish & Game if a streambed is altered.
- e) **Less than Significant Impact with Mitigation.** The existing native desert vegetation includes 30 locally protected Joshua Trees. All of the newly created parcels will meet the minimum lot size of 5 gross acres, per Phelan/Rural Living (PH/RL) Land Use District Development Standards, allowing ample buildable area and will not impact the Joshua Trees. This project will not conflict with any local policies or ordinances protecting biological resources, such as a tree preservation policy or ordinance because all Building Permits require a pre-construction inspection to verify the location of Joshua Trees and any such removal must comply with the County's ordinance regarding tree protection (County Development Code Section 88.01.060), so there should be no impact on this project site.
- f) **No Impact.** This project will not conflict with the provisions of an adopted Habitat Conservation Plan, Natural Community Conservation Plan, or other approved local, regional, or state habitat conservation plan, because no such plan has been adopted in the area of the project site.

[Mitigation Measure IV e]

Joshua Tree Protected Plant Plan should be prepared for the site and should be submitted under separate cover and contract.

Issues	Potentially Significant Impact	Less than Significant with Mitigation Incorporated	Less than Significant	No Impact
V. CULTURAL RESOURCES - Will the project				
a) Cause a substantial adverse change in the significance of a historical resource as defined in §15064.5?	<input type="checkbox"/>	<input type="checkbox"/>	<input type="checkbox"/>	<input checked="" type="checkbox"/>
b) Cause a substantial adverse change in the significance of an archaeological resource pursuant to §15064.5?	<input type="checkbox"/>	<input type="checkbox"/>	<input type="checkbox"/>	<input checked="" type="checkbox"/>
c) Directly or indirectly destroy a unique paleontological resource or site or unique geologic feature?	<input type="checkbox"/>	<input type="checkbox"/>	<input checked="" type="checkbox"/>	<input type="checkbox"/>
d) Disturb any human remains, including those interred outside of dedicated cemeteries?	<input type="checkbox"/>	<input type="checkbox"/>	<input type="checkbox"/>	<input checked="" type="checkbox"/>
SUBSTANTIATION: (Check if the project is located in the Cultural <input checked="" type="checkbox"/> or Paleontologic <input type="checkbox"/> Resources overlays or cite results of cultural resource review):				

- a) **No Impact.** This project will not impact nor cause a substantial adverse change in the significance of an historical resource because the project site is not located on or near any known historical resource, as defined in §15064.5.
- b) **No Impact.** This project will not cause a substantial adverse change in the significance of an archaeological resource because no resources have been identified on the site. The San Bernardino County Museum was notified of this project and had no comment regarding archaeological resources on the site, as defined by §15064.5. To reduce the potential for impacts, a CDP note will require developers to halt all work if archaeological, paleontological and/or historical resources are uncovered during land disturbance, grading and or construction activities. A qualified expert (e.g. archaeologist or paleontologist), as determined by County Planning in consultation with the County Museum shall be hired to record any find and recommend any further mitigation.
- c) **Less Than Significant.** Directly or indirectly, this project will not destroy a unique paleontological resource or site or unique geologic feature because Land Use Services notified the San Bernardino County Museum of this project and they had no comment regarding paleontological resources on the site. To reduce the potential for impacts, a CDP note will require developers to halt all work if archaeological, paleontological and/or historical resources are uncovered during land disturbance, grading and or construction activities. A qualified expert (e.g. archaeologist or paleontologist), as determined by County Planning in consultation with the County Museum shall be hired to record any find and recommend any further mitigation.
- d) **No Impact.** This project will not disturb any human remains, including those interred outside of formal cemeteries because no such burial grounds are identified in the project area. If any human remains are discovered during construction of future residences, the developer is required to contact the County Coroner, County Museum for determination of appropriate measures, and a Native American representative, if the remains are determined to be of Native American origin. The CDP note will state: "If archaeological, paleontological and/or historical resources are uncovered during ground disturbing activities, all work in that area shall cease immediately until written clearance by County Planning is provided indicating that satisfactory mitigation has been implemented. A qualified expert (e.g. archaeologist or paleontologist), as determined by County Planning in and the County Museum shall be hired to record the find and recommend any further mitigation.

*Initial Study P201800391
Hamid Rashida
APN: 3070-141-17
October 17, 2018*

No historical resources were identified on the project site, thus the impact is less than significant. A standard condition of approval will be applied to the project to require the developer to contact the County Museum in the event of discovery of any artifact during construction, and for instructions regarding evaluation for significance as a cultural or paleontological resource. No significant adverse impacts are identified or anticipated and therefore no mitigation measures are required.

<i>Issues</i>	<i>Potentially Significant Impact</i>	<i>Less than Significant with Mitigation Incorporated</i>	<i>Less than Significant</i>	<i>No Impact</i>
VI. GEOLOGY AND SOILS - Will the project:				
a) Expose people or structures to potential substantial adverse effects, including the risk of loss, injury, or death involving:				
i. Rupture of a known earthquake fault, as delineated on the most recent Alquist-Priolo Earthquake Fault Zoning Map Issued by the State Geologist for the area or based on other substantial evidence of a known fault? Refer to Division of Mines and Geology Special Publication 42.	<input type="checkbox"/>	<input type="checkbox"/>	<input type="checkbox"/>	<input checked="" type="checkbox"/>
ii. Strong seismic ground shaking?	<input type="checkbox"/>	<input type="checkbox"/>	<input type="checkbox"/>	<input checked="" type="checkbox"/>
iii. Seismic-related ground failure, including liquefaction?	<input type="checkbox"/>	<input type="checkbox"/>	<input type="checkbox"/>	<input checked="" type="checkbox"/>
iv. Landslides?	<input type="checkbox"/>	<input type="checkbox"/>	<input type="checkbox"/>	<input checked="" type="checkbox"/>
b) Result in substantial soil erosion or the loss of topsoil?	<input type="checkbox"/>	<input type="checkbox"/>	<input checked="" type="checkbox"/>	<input type="checkbox"/>
c) Be located on a geologic unit or soil that is unstable, or that would become unstable as a result of the project, and potentially result in on or off site landslide, lateral spreading, subsidence, liquefaction or collapse?	<input type="checkbox"/>	<input type="checkbox"/>	<input type="checkbox"/>	<input checked="" type="checkbox"/>
d) Be located on expansive soil, as defined in Table 1-B of the Uniform Building Code, creating substantial risks to life or property?	<input type="checkbox"/>	<input type="checkbox"/>	<input checked="" type="checkbox"/>	<input type="checkbox"/>
e) Have soils incapable of adequately supporting the use of septic tanks or alternative wastewater disposal systems where sewers are not available for the disposal of wastewater?	<input type="checkbox"/>	<input type="checkbox"/>	<input type="checkbox"/>	<input checked="" type="checkbox"/>

SUBSTANTIATION: (Check if project is located in the Geologic Hazards Overlay District):

- a) **No Impact.** (i-iv) The project will not expose people or structures to potential substantial adverse effects, including the risk of loss, injury, or death involving; i) rupture of a known earthquake fault, ii) strong seismic ground shaking, iii) Seismic-related ground failure, including liquefaction or iv) Landslides, because there are no such geologic hazards identified in the immediate vicinity of the project site.
- b) **Less than significant Impact.** The project will not result in substantial soil erosion or the loss of topsoil because no development is proposed at this time

- c) **No Impact.** The project is not identified as being located on a geologic unit or soil that has been identified as being unstable or having the potential to result in on or off site landslide, lateral spreading, subsidence, liquefaction or collapse.
- d) **Less than Significant.** Per the County of San Bernardino General Plan and Safety Element, Single Family and two-family residential projects are considered a normal-low risk and are provisionally suitable in Fault Hazard Zones, per Table S-2 – Land Use Compatibility Chart in Fault Hazard Zones. Although no impacts are anticipated, Building Code requirements would help minimize potential impacts by means of a soils report. Therefore, prior to placing any fills or constructing any overlying improvements, a license engineer is required to submit a grading plan and soils report, unless less than 5,000 square feet of soils are affected. Impacts would be less than significant and no further analysis is warranted.
- e) **No Impact.** The County Environmental Health Services Department will require a percolation test prior to septic system installation. Therefore, impacts from this issue will not be significant.

No significant adverse impacts are identified or anticipated and no mitigation measures are required.

<i>Issues</i>	<i>Potentially Significant Impact</i>	<i>Less than Significant with Mitigation Incorporated</i>	<i>Less than Significant</i>	<i>No Impact</i>
VII GREENHOUSE GAS EMISSIONS - Will the project:				
a) Generate greenhouse gas emissions, either directly or indirectly, that may have a significant impact on the environment?	<input type="checkbox"/>	<input type="checkbox"/>	<input checked="" type="checkbox"/>	<input type="checkbox"/>
b) Conflict with any applicable plan, policy or regulation of an agency adopted for the purpose of reducing the emissions of greenhouse gases?	<input type="checkbox"/>	<input type="checkbox"/>	<input checked="" type="checkbox"/>	<input type="checkbox"/>

SUBSTANTIATION:

- a) **No Impact.** The project will not generate greenhouse gas emissions, either directly or indirectly, that may have a significant impact on the environment. In September 2006 Governor Schwarzenegger signed the Global Warming Solutions Act (Assembly Bill 32), which was created to address the Global Warming situation in California. The Act requires that the greenhouse gas (GHG) emissions in California be reduced to 1990 levels by 2020. This is part of a larger plan in which California hopes to reduce its emissions to 80 percent below 1990 levels by 2050. This reduction shall be accomplished through an enforceable statewide cap on GHG emissions that shall be phased in starting in 2012 and regulated by the California Air Resources Board (CARB). With this Act in place, CARB is in charge of setting specific standards for different source emissions, as well as monitoring whether they are being met.

In December 2008, SCAQMD adopted interim CEQA GHG significance thresholds of 10,000 metric tons of CO₂e (MTCO₂e) per year for stationary/industrial projects that include a tiered approach for assessing the significance of GHG emissions from a project (SCAQMD 2008). For the purposes of determining whether or not GHG emissions from a project are significant, SCAQMD recommends summing emissions from amortized construction emissions over the life of the proposed project, generally defined as 30 years, and operational emissions, and comparing the result with the established interim GHG significance threshold. While the individual project emissions will be less than 3,000 MTCO₂e/yr, it is recognized that small increases in GHG emissions associated with construction and operation of the proposed Project will contribute to regional increases in GHG emissions.

On January 5, 2012, the County of San Bernardino Greenhouse Gas Emissions Reduction Plan (GHG Plan) became effective. The GHG Plan has a Development Review Processes section used to determine if a project requires mitigation measures to meet the overall goals of the plan. With the application of the GHG performance standards, projects that do not exceed 3,000 Metric Tons of Carbon Dioxide (MTCO₂e) PER YEAR are consistent with the GHG Plan and determined to have a less than significant individual and cumulative impact for GHG emissions. As discussed in Section III of this document, the proposed project does not contribute to air emissions. Future single family residential construction will result in greenhouse gas (GHG) emissions from construction equipment and construction workers personal vehicles traveling to and from the site. Construction-related GHG emissions vary depending on the level of activity, length of the construction period, specific construction operations, types of equipment, and number of personnel. The primary emissions that will result from future construction occur as carbon dioxide (CO₂) from gasoline and diesel combustion, with more limited vehicle tailpipe emissions of nitrous oxide (N₂O) and methane (CH₄), as well as other GHG emissions related to vehicle cooling systems. Although construction emissions are a one-time event, GHG emissions such as CO₂ can persist in the atmosphere for decades.

- b) **No Impact.** The proposed Project with appropriate conditions of approval will not significantly conflict with any applicable plan, policy or regulation of an agency adopted to reduce the emissions of greenhouse gases. On January 5, 2012, the County of San Bernardino Greenhouse Gas Emissions Reduction Plan (GHG Plan) became effective. The GHG Plan has a Development Review Processes section used to determine if a project requires mitigation measures to meet the overall

*Initial Study P201800391
Hamid Rashida
APN: 3070-141-17
October 17, 2018*

goals of the plan. With the application of the GHG performance standards, projects that do not exceed 3,000 Metric Tons of Carbon Dioxide (MTCO₂e) per year are consistent with the GHG Plan and determined to have a less than significant individual and cumulative impact for GHG emissions. The Project is not expected to exceed the 3,000 MTCO₂e annual threshold established by the GHG Plan.

No significant adverse impacts are identified or anticipated and no mitigation measures are required

<i>Issues</i>	<i>Potentially Significant Impact</i>	<i>Less than Significant with Mitigation Incorporated</i>	<i>Less than Significant</i>	<i>No Impact</i>
VIII HAZARDS AND HAZARDOUS MATERIALS - Will the project:				
a) Create a significant hazard to the public or the environment through the routine transport, use, or disposal of hazardous materials?	<input type="checkbox"/>	<input type="checkbox"/>	<input type="checkbox"/>	<input checked="" type="checkbox"/>
b) Create a significant hazard to the public or the environment through reasonably foreseeable upset and accident conditions involving the release of hazardous materials into the environment?	<input type="checkbox"/>	<input type="checkbox"/>	<input type="checkbox"/>	<input checked="" type="checkbox"/>
c) Emit hazardous emissions or handle hazardous or acutely hazardous materials, substances, or waste within one-quarter mile of an existing or proposed school?	<input type="checkbox"/>	<input type="checkbox"/>	<input type="checkbox"/>	<input checked="" type="checkbox"/>
d) Be located on a site which is included on a list of hazardous materials sites compiled pursuant to Government Code Section 65962.5 and, as a result, will it create a significant hazard to the public or the environment?	<input type="checkbox"/>	<input type="checkbox"/>	<input type="checkbox"/>	<input checked="" type="checkbox"/>
e) For a project located within an airport land use plan or, where such a plan has not been adopted, within two miles of a public airport or public use airport, will the project result in a safety hazard for people residing or working in the project area?	<input type="checkbox"/>	<input type="checkbox"/>	<input type="checkbox"/>	<input checked="" type="checkbox"/>
f) For a project within the vicinity of a private airstrip, will the project result in a safety hazard for people residing or working in the project area?	<input type="checkbox"/>	<input type="checkbox"/>	<input type="checkbox"/>	<input checked="" type="checkbox"/>
g) Impair implementation of or physically interfere with an adopted emergency response plan or emergency evacuation plan?	<input type="checkbox"/>	<input type="checkbox"/>	<input type="checkbox"/>	<input checked="" type="checkbox"/>
h) Expose people or structures to a significant risk of loss, injury or death involving wildland fires, including where wildlands are adjacent to urbanized areas or where residences are intermixed with wildlands?	<input type="checkbox"/>	<input type="checkbox"/>	<input type="checkbox"/>	<input checked="" type="checkbox"/>

SUBSTANTIATION:

- a) **No Impact.** The project will not create a significant hazard to the public or the environment through the routine transport, use, or disposal of hazardous materials, because no use approved on the site is anticipated to be involved in such activities. If such uses are proposed on-site in the future, they will be subject to permit and inspection by the Hazardous Materials Division of the County Fire Department and in some instances additional land use review

- b) **No Impact.** The project will not create a significant hazard to the public or the environment through reasonably foreseeable upset and accident conditions involving the release of hazardous materials into the environment, because any proposed use or construction activity that might use hazardous materials is subject to permit and inspection by the Hazardous Materials Division of the County Fire Department.
- c) **No Impact.** The project uses will not emit hazardous emissions or handle hazardous or acutely hazardous materials, substances, or waste within one-quarter mile of an existing or proposed school, because the project does not propose the use of hazardous materials and all existing and proposed schools are more than one-quarter mile away from the project site.
- d) **No Impact.** The project site is not included on a list of hazardous materials sites.
- e) **No Impact.** The project site is not within the vicinity or approach/departure flight path of a public airport.
- f) **No Impact.** The project site is not within the vicinity or approach/departure flight path of a private airstrip.
- g) **No Impact.** The project will not impair implementation of or physically interfere with an adopted emergency response plan or emergency evacuation plan, because the project has adequate access from two or more directions.
- h) **No Impact.** Prior to any construction occurring on any parcel, the applicant shall contact the County Fire Department for verification of current fire protection requirements. All new construction shall comply with the current Uniform Fire Code requirements and all applicable statutes, codes, ordinances and standards of the Fire Department. The project site is in the FS Fire Safety Overlay. The requirements of the overlay district are designed to reduce fire hazard risk to below a level of significance.

No significant adverse impacts are identified or anticipated and no mitigation measures are required.

	<i>Potentially Significant Impact</i>	<i>Less than Significant with Mitigation Incorporated</i>	<i>Less than Significant</i>	<i>No Impact</i>
IX HYDROLOGY AND WATER QUALITY - Will the project:				
a) Violate any water quality standards or waste discharge requirements?	<input type="checkbox"/>	<input type="checkbox"/>	<input type="checkbox"/>	<input checked="" type="checkbox"/>
b) Substantially deplete groundwater supplies or interfere substantially with groundwater recharge such that there will be a net deficit in aquifer volume or a lowering of the local groundwater table level (e.g., the production rate of pre-existing nearby wells would drop to a level, which will not support existing land uses or planned uses for which permits have been granted)?	<input type="checkbox"/>	<input type="checkbox"/>	<input type="checkbox"/>	<input checked="" type="checkbox"/>
c) Substantially alter the existing drainage pattern of the site or area, including through the alteration of the course of a stream or river, in a manner that will result in substantial erosion or siltation on- or offsite?	<input type="checkbox"/>	<input type="checkbox"/>	<input checked="" type="checkbox"/>	<input type="checkbox"/>
d) Substantially alter the existing drainage pattern of the site or area, including through the alteration of the course of a stream or river, or substantially increase the rate or amount of surface runoff in a manner which will result in flooding on- or offsite?	<input type="checkbox"/>	<input type="checkbox"/>	<input checked="" type="checkbox"/>	<input type="checkbox"/>
e) Create or contribute runoff water which would exceed the capacity of existing or planned storm water drainage systems or provide substantial additional sources of polluted runoff?	<input type="checkbox"/>	<input type="checkbox"/>	<input type="checkbox"/>	<input checked="" type="checkbox"/>
f) Otherwise substantially degrade water quality?	<input type="checkbox"/>	<input type="checkbox"/>	<input type="checkbox"/>	<input checked="" type="checkbox"/>
g) Place housing within a 100-year flood hazard area as mapped on a Federal Flood Hazard Boundary or Flood Insurance Rate Map or other flood hazard delineation map?	<input type="checkbox"/>	<input type="checkbox"/>	<input type="checkbox"/>	<input checked="" type="checkbox"/>
h) Place within a 100-year flood hazard area structure which would impede or redirect flood flows?	<input type="checkbox"/>	<input type="checkbox"/>	<input type="checkbox"/>	<input checked="" type="checkbox"/>
i) Expose people or structures to a significant risk of loss, injury or death involving flooding, including flooding as a result of the failure of a levee or dam?	<input type="checkbox"/>	<input type="checkbox"/>	<input type="checkbox"/>	<input checked="" type="checkbox"/>
j) Inundation by seiche, tsunami, or mudflow?	<input type="checkbox"/>	<input type="checkbox"/>	<input type="checkbox"/>	<input checked="" type="checkbox"/>

SUBSTANTIATION:

-
- a) **No Impact.** The project will not violate any water quality standards or waste discharge requirements because the on-site septic systems must be approved by the County Environmental Health Services based on requirements by the Lahontan Region Water Quality Control Board..
- b) **No Impact.** The project will not substantially deplete groundwater supplies or interfere substantially with groundwater recharge such that there would be a net deficit in aquifer volume or a lowering of the local groundwater table level, because the project is served by Phelan Pinion Hills Community Service District, which has indicated that there is currently sufficient capacity in the existing water system to serve the anticipated needs of this project
- c) **Less than Significant Impact.** The project will not substantially alter the existing drainage pattern of the site or area, including through the alteration of the course of a stream or river, or substantially increase the rate or amount of surface runoff in a manner which would result in flooding on- or off-site, because the project does not propose any alteration to a drainage pattern, stream or river. The following CDP notes will be required as part of the Conditions of Approval for this project:
- a) Any natural drainage course traversing the site shall not be occupied, obstructed or disturbed without prior approval of the Land Development Engineering Division of the Land Use Services Department.
- b) California Department of Fish and Game must be notified if the drainage course of any streambed on this property is to be altered or encroached.
- d) **Less than Significant Impact.** The project will not substantially alter any existing drainage pattern of the site or area, including through the alteration of the course of a stream or river, or substantially increase the rate or amount of surface runoff in a manner which would result in flooding on- or off-site because the project does not propose any alteration to a drainage pattern, stream or river. The following CDP notes will be required as part of the Conditions of Approval for this project:
- a) Any natural drainage course traversing the site shall not be occupied, obstructed or disturbed without prior approval of the Land Development Engineering Division of the Public Works Department.
- California Department of Fish and Game must be notified if the drainage course of any streambed on this property is to be altered or encroached.
- e) **No Impact.** The future development of potentially 4 single-family residences will not create or contribute runoff water that would exceed the capacity of existing or planned storm water drainage systems because the drainage of the residences will be handled by the natural drainage courses on the property. Land Development has reviewed the proposed project drainage and has determined that the existing and proposed systems are adequate to handle anticipated flows. There will be adequate capacity in the local and regional drainage systems, so that downstream properties are not negatively impacted by any increases or changes in volume, velocity or direction of stormwater flows originating from or altered by the project.
- f) **No. Impact.** The project will not otherwise substantially degrade water quality, because appropriate measures relating to water quality protection, including erosion control measures will be required and implemented when the site is developed, although no development is proposed at this time.
- g) **No Impact.** The project will not place unprotected housing within a 100-year flood hazard area as mapped on a Federal Flood Hazard Boundary or Flood Insurance Rate Map because the project is not designated as being in a flood hazard area. This project is not located within a Flood Area. All future construction must meet the requirements from the County Land Use Services, Land Development Division (Roads/Drainage).
- h) **No Impact.** The project would not place structures within a 100-year flood hazard area which would impede or redirect flood flows, because the site is not located within a 100-year flood hazard area and any area identified as being

potentially affected by a 100-year storm. The structures would be subject to a flood hazard review and would be required to be elevated a minimum of one foot above the base flood elevation.

- i) **No Impact.** The project will not expose people or structures to a significant risk of loss, injury or death involving flooding, including flooding as a result of the failure of a levee or dam, because the project site is not within any identified path of a potential inundation flow that might result in the event of a dam or levee failure or that might occur from a river, stream, lake or sheet flow situation.
- j) **No Impact.** The project will not be impacted by inundation by seiche, tsunami, or mudflow, because the project is not adjacent to any body of water that has the potential of seiche or tsunami nor is the project site in the path of any potential mudflow.

No significant adverse impacts are identified or anticipated and no mitigation measures are required.

<i>Issues</i>	<i>Potentially Significant Impact</i>	<i>Less than Significant with Mitigation Incorporated</i>	<i>Less than Significant</i>	<i>No Impact</i>
X. LAND USE AND PLANNING - Will the project:				
a) Physically divide an established community?	<input type="checkbox"/>	<input type="checkbox"/>	<input type="checkbox"/>	<input checked="" type="checkbox"/>
b) Conflict with any applicable land use plan, policy, or regulation of an agency with jurisdiction over the project (including, but not limited to the general plan, specific plan, local coastal program, or zoning ordinance) adopted for the purpose of avoiding or mitigating an environmental effect?	<input type="checkbox"/>	<input type="checkbox"/>	<input checked="" type="checkbox"/>	<input type="checkbox"/>
c) Conflict with any applicable habitat conservation plan or natural community conservation plan?	<input type="checkbox"/>	<input type="checkbox"/>	<input type="checkbox"/>	<input checked="" type="checkbox"/>

SUBSTANTIATION: County Development Code

- a) **No Impact.** The project will not physically divide an established community, because the project is a logical and orderly extension of the planned land uses and development that are established within the surrounding area. The proposed subdivision will create residential parcels that conform to the existing Pinion Hills/Rural Living (PH/RL) land use district, which allows a single-family residence on a minimum 5-acre lot.
- b) **Less Than Significant Impact.** The project will not conflict with any applicable land use plan, policy, or regulation of an agency with jurisdiction over the project adopted for the purpose of avoiding or mitigating an environmental effect because the project is consistent with all applicable land use policies and regulations of the County Code and General Plan. The project complies with all hazard protection, resource preservation, and land-use-modifying Overlay District regulations.
- c) **No Impact.** The project will not conflict with any applicable habitat conservation plan or natural community conservation plan, because there is no habitat conservation plan or natural community conservation plan within the area surrounding the project site and no habitat conservation lands are required to be purchased as mitigation for the proposed project.

No significant adverse impacts are identified or anticipated and no mitigation measures are required.

<i>Issues</i>	<i>Potentially Significant Impact</i>	<i>Less than Significant with Mitigation Incorporated</i>	<i>Less than Significant</i>	<i>No Impact</i>
XI. MINERAL RESOURCES - Will the project:				
a) Result in the loss of availability of a known mineral resource that will be of value to the region and the residents of the state?	<input type="checkbox"/>	<input type="checkbox"/>	<input type="checkbox"/>	<input checked="" type="checkbox"/>
b) Result in the loss of availability of a locally important mineral resource recovery site delineated on a local general plan, specific plan or other land use plan?	<input type="checkbox"/>	<input type="checkbox"/>	<input type="checkbox"/>	<input checked="" type="checkbox"/>

SUBSTANTIATION: (Check if project is located within the Mineral Resource Zone Overlay):

- a) **No Impact.** The project will not result in the loss of availability of a known mineral resource that would be of value to the region and the residents of the state, because there are no identified important mineral resources on the project site.
- b) **No Impact.** The project will not result in the loss of availability of a locally important mineral resource recovery site delineated on a local general plan, specific plan or other land use plan, because there are no identified locally important mineral resources on the project site

No significant adverse impacts are identified or anticipated and no mitigation measures are required.

Issues	Potentially Significant Impact	Less than Significant with Mitigation Incorporated	Less than Significant	No Impact
XII. NOISE - Will the project result in:				
a) Exposure of persons to or generation of noise levels in excess of standards established in the local general plan or noise ordinance, or applicable standards of other agencies?	<input type="checkbox"/>	<input type="checkbox"/>	<input type="checkbox"/>	<input checked="" type="checkbox"/>
b) Exposure of persons to or generation of excessive groundborne vibration or groundborne noise levels?	<input type="checkbox"/>	<input type="checkbox"/>	<input type="checkbox"/>	<input checked="" type="checkbox"/>
c) A substantial permanent increase in ambient noise levels in the project vicinity above levels existing without the project?	<input type="checkbox"/>	<input type="checkbox"/>	<input type="checkbox"/>	<input checked="" type="checkbox"/>
d) A substantial temporary or periodic increase in ambient noise levels in the project vicinity above levels existing without the project?	<input type="checkbox"/>	<input type="checkbox"/>	<input checked="" type="checkbox"/>	<input type="checkbox"/>
e) For a project located within an airport land use plan or, where such a plan has not been adopted, within two miles of a public airport or public use airport, will the project expose people residing or working in the project area to excessive noise levels?	<input type="checkbox"/>	<input type="checkbox"/>	<input type="checkbox"/>	<input checked="" type="checkbox"/>
f) For a project within the vicinity of a private airstrip, will the project expose people residing or working in the project area to excessive noise levels?	<input type="checkbox"/>	<input type="checkbox"/>	<input type="checkbox"/>	<input checked="" type="checkbox"/>

SUBSTANTIATION: (Check if the project is located in the Noise Hazard Overlay District or is subject to severe noise levels according to the General Plan Noise Element):

- a) **No Impact.** The project will not expose persons to or generate noise levels in excess of standards established in the local general plan or noise ordinance, or applicable standards of other agencies, because the project has been conditioned to comply with the noise standards of the County Development Code and no noise exceeding these standards is anticipated to be generated by the future uses allowed by the County Development Code.
- b) **No Impact.** The project will not create exposure of persons to or generation of excessive ground borne vibration or ground borne noise levels, because the project has been conditioned to comply with the vibration standards of the County Development Code and no vibration exceeding these standards is anticipated to be generated by the proposed uses.
- c) **No. Impact.** The project will not generate a substantial permanent increase in ambient noise levels in the project vicinity above levels existing or allowed without the project, because the project has been conditioned to comply with the noise standards of the County Development Code and no noise exceeding these standards is anticipated to be generated by the project.
- d) **Less than Significant Impact.** The project will not generate a substantial temporary or periodic increase in ambient noise levels in the project vicinity above levels existing without the project because no development is proposed at this time.

Initial Study P201800391
Hamid Rashida
APN: 3070-141-17
October 17, 2018

- e) **No Impact.** The proposed project area is not located within the boundaries of an airport land use plan or within 2 miles of an airport.
- f) **No Impact.** The proposed project area is not located within the vicinity of a private airstrip.

SIGNIFICANCE: No significant adverse impacts are identified or anticipated and no mitigation measures are required.

<i>Issues</i>	<i>Potentially Significant Impact</i>	<i>Less than Significant with Mitigation Incorporated</i>	<i>Less than Significant</i>	<i>No Impact</i>
XIII. POPULATION AND HOUSING - Will the project:				
a) Induce substantial population growth in an area, either directly (for example, by proposing new homes and businesses) or indirectly (for example, through extension of roads or other infrastructure)?	<input type="checkbox"/>	<input type="checkbox"/>	<input checked="" type="checkbox"/>	<input type="checkbox"/>
b) Displace substantial numbers of existing housing, necessitating the construction of replacement housing elsewhere?	<input type="checkbox"/>	<input type="checkbox"/>	<input type="checkbox"/>	<input checked="" type="checkbox"/>
c) Displace substantial numbers of people, necessitating the construction of replacement housing elsewhere?	<input type="checkbox"/>	<input type="checkbox"/>	<input type="checkbox"/>	<input checked="" type="checkbox"/>
<i>SUBSTANTIATION:</i>				

- a) **Less than Significant Impact.** The project will not induce substantial population growth in the area either directly or indirectly. The proposed subdivision of one parcel into two parcels will generate approximately two new single family homes and allowed accessory structures at final build-out.
- b,c) **No Impact.** The proposed project will not displace existing housing or people, necessitating the construction of replacement housing elsewhere because the property is currently vacant. .

No significant adverse impacts are identified or anticipated and no mitigation measures are required.

<i>Issues</i>	<i>Potentially Significant Impact</i>	<i>Less than Significant with Mitigation Incorporated</i>	<i>Less than Significant</i>	<i>No Impact</i>
---------------	---------------------------------------	---	------------------------------	------------------

XIV. PUBLIC SERVICES

- a) Will the project result in substantial adverse physical impacts associated with the provision of new or physically altered governmental facilities, need for new or physically altered governmental facilities, the construction of which could cause significant environmental impacts, in order to maintain acceptable service ratios, response times or other performance objectives for any of the public services:

Fire Protection?	<input type="checkbox"/>	<input type="checkbox"/>	<input checked="" type="checkbox"/>	<input type="checkbox"/>
Police Protection?	<input type="checkbox"/>	<input type="checkbox"/>	<input checked="" type="checkbox"/>	<input type="checkbox"/>
Schools?	<input type="checkbox"/>	<input type="checkbox"/>	<input checked="" type="checkbox"/>	<input type="checkbox"/>
Parks?	<input type="checkbox"/>	<input type="checkbox"/>	<input checked="" type="checkbox"/>	<input type="checkbox"/>
Other Public Facilities?	<input type="checkbox"/>	<input type="checkbox"/>	<input checked="" type="checkbox"/>	<input type="checkbox"/>

SUBSTANTIATION:

- a) **Less than Significant Impact.** The proposed project will not result in substantially adverse physical impacts associated with the provision of new or physically altered governmental facilities, need for new or physically altered governmental facilities, the construction of which could cause significant environmental impacts, in order to maintain acceptable service ratios, response times or other performance objectives for any of the public services, including fire and police protection, schools, parks or other public facilities. Future development on the proposed parcels should increase property tax revenues to provide a source of funding that is sufficient to offset any increases in the anticipated demands for public services generated by this project.

No significant adverse impacts are identified or anticipated and no mitigation measures are required.

<i>Issues</i>	<i>Potentially Significant Impact</i>	<i>Less than Significant with Mitigation Incorporated</i>	<i>Less than Significant</i>	<i>No Impact</i>
XV. RECREATION				
a) Will the project increase the use of existing neighborhood and regional parks or other recreational facilities such that substantial physical deterioration of the facility will occur or be accelerated?	<input type="checkbox"/>	<input type="checkbox"/>	<input checked="" type="checkbox"/>	<input type="checkbox"/>
b) Does the project include recreational facilities or require the construction or expansion of recreational facilities which might have an adverse physical effect on the environment?	<input type="checkbox"/>	<input type="checkbox"/>	<input checked="" type="checkbox"/>	<input type="checkbox"/>

SUBSTANTIATION:

- a) **Less than Significant Impact.** This project is located approximately 5.26 miles from the nearest park (Phelan Community Park), and will not increase the use of existing neighborhood and regional parks or other recreational facilities such that substantial physical deterioration of the facility would occur or be accelerated. Furthermore, the subdivision will only lead to the addition of approximately twenty people to the area, a small number, and will not generate any new impact nearby parks or recreational facilities. Therefore, no significant adverse impacts are anticipated and no mitigation measures are required
- b) **Less than Significant Impact.** This project does not include recreational facilities or require the construction or expansion of recreational facilities, which might have an adverse physical effect on the environment, because the type of project proposed, will not result in an increased demand for recreational facilities. Therefore, no significant adverse impacts are anticipated and no mitigation measures are required.

No significant adverse impacts are identified or anticipated and no mitigation measures are required.

<i>Issues</i>	<i>Potentially Significant Impact</i>	<i>Less than Significant with Mitigation Incorporated</i>	<i>Less than Significant</i>	<i>No Impact</i>
XVI. TRANSPORTATION/TRAFFIC – Will the project:				
a) Conflict with an applicable plan, ordinance or policy establishing measures of effectiveness for the performance of the circulation system, taking into account all modes of transportation including mass transit and non-motorized travel and relevant components of the circulation system, including but not limited to intersections, streets, highways and greenways, pedestrian and bicycle paths, and mass transit.	<input type="checkbox"/>	<input type="checkbox"/>	<input checked="" type="checkbox"/>	<input type="checkbox"/>
b) Conflict with an applicable congestion management program, including but not limited to level of service standards and travel demand measures, or other standards established by the county congestion management agency for designated roads or highways.	<input type="checkbox"/>	<input type="checkbox"/>	<input type="checkbox"/>	<input checked="" type="checkbox"/>
c) Result in a change in air traffic patterns, including either an increase in traffic levels or a change in location that results in substantial safety risks?	<input type="checkbox"/>	<input type="checkbox"/>	<input type="checkbox"/>	<input checked="" type="checkbox"/>
d) Substantially increase hazards due to a design feature (e.g., sharp curves or dangerous intersections) or incompatible uses (e.g., farm equipment)?	<input type="checkbox"/>	<input type="checkbox"/>	<input type="checkbox"/>	<input checked="" type="checkbox"/>
e) Result in inadequate emergency access?	<input type="checkbox"/>	<input type="checkbox"/>	<input type="checkbox"/>	<input checked="" type="checkbox"/>
f) Conflict with adopted policies, plans, or programs regarding public transit, bicycle, or pedestrian facilities, or otherwise decrease the performance or safety of such facilities?	<input type="checkbox"/>	<input type="checkbox"/>	<input type="checkbox"/>	<input checked="" type="checkbox"/>

SUBSTANTIATION:

- a) **Less than Significant Impact.** The future development of 4 parcels will not cause a substantial increase in traffic. Local roads are currently operating at a level of service at or above the standard established by the County General Plan. The property is located within the Phelan- Zone A Local Area Transportation Facilities Fee Plan. Developers of future residences will be required to contribute to that plan before building permits are issued.
- b) **No Impact.** The project will not exceed, either individually or cumulatively, a level of service [LOS] standard established by the county congestion management agency for designated roads or highways, as required by the County General Plan because the project is not anticipated to exceed a LOS of "C" or better, as required by the County General Plan and based on the ITE manual trip generation numbers for single family homes, which is 38.28 daily trips for four homes.
- c) **No Impact.** The project will not result in a change in air traffic patterns, including either an increase in traffic levels or a change in location that results in substantial safety risks, because there are no airports in the vicinity

of the project and there is no anticipated notable impact on air traffic volumes by passengers or freight generated by the proposed use.

- d) **No Impact.** The project will not substantially increase hazards due to a design feature or incompatible uses because the project site is adjacent to an established road that is accessed at points with good site distance and properly controlled intersections. There are no incompatible uses proposed by the project that will impact surrounding land uses.
- e) **No Impact.** The project will not result in inadequate emergency access because there are a minimum of two access points.
- f) **No Impact.** The project will not result in inadequate parking capacity because the project will meet the parking standards established by the County Development Code at the time development is proposed.
- g) **No Impact.** The project will not conflict with adopted policies, plans, or programs supporting alternative transportation (e.g., bus turnouts, bicycle racks) because this is a minor subdivision to create 2 parcels for residential purposes only, therefore this project will have no impact on alternative methods of transportation.

Therefore, no significant adverse impacts are identified or anticipated and no mitigation measures

Issues	Potentially Significant Impact	Less than Significant with Mitigation Incorporated	Less than Significant	No Impact
--------	--------------------------------	--	-----------------------	-----------

XVII. TRIBAL CULTURAL RESOURCES - Will the project:

a) Would the project cause a substantial adverse change in the significance of a tribal cultural resource, defined in Public Resources Code section 21074 as either a site, feature, place, cultural landscape that is geographically defined in terms of the size and scope of the landscape, sacred place, or object with cultural value to a California Native American tribe, and that is?

i) Listed or eligible for listing in the California Register of Historical Resources, or in a local register of historical resources as defined in Public Resources Code section 5020.1(k), or?

ii) A resource determined by the lead agency, in its discretion and supported by substantial evidence, to be significant pursuant to criteria set forth in subdivision (c) of Public Resources Code Section 5024.1. In applying the criteria set forth in subdivision (c) of Public Resource Code Section 5024.1, the lead agency shall consider the significance of the resource to a California Native American tribe?

SUBSTANTIATION:

Note: Conducting consultation early in the CEQA process allows tribal governments, lead agencies, and project proponents to discuss the level of environmental review, identify and address potential adverse impacts to tribal cultural resources, and reduce the potential for delay and conflict in the environmental review process. (See Public Resources Code section 21083.3.2.) Information may also be available from the California Native American Heritage Commission’s Sacred Lands File per Public Resources Code section 5097.96 and the California Historical Resources Information System administered by the California Office of Historic Preservation. Public Resources Code section 21082.3(c) also contains provisions specific to confidentiality.

a) i) and ii) **Less than Significant Impact.** Tribal cultural resources are defined in Public Resources Code 21074 as sites, features, places, cultural landscapes, sacred places, and objects with cultural value to a California Native American tribe that are either:

AB 52 consultation letters were sent out to 5 tribal councils based on a list provided by the Native American Heritage Commission. The letters were sent via certified mail on October 2, 2018. Copies of the letters have been included in this Initial Study. A response letter was received from San Manuel Band of Mission Indians on October 16, 2018. The letter requested that a Native American monitor be present on site during ground-disturbing activities. The project involves ground-disturbing activity. Therefore, a Native American Monitor shall be on site during all ground-disturbing activities. Mitigation measures XVII -1 and XVII -2 below have been designed in order to mitigate potential impacts.

XXVII-1

Native American Monitoring. Prior to issuance of any Grading Permit for the project, the County of San Bernardino Land Use Services Department shall ensure that the construction contractor provide access for Native American monitoring during ground-disturbing activities. The provision shall be included on project plans and specifications. The site shall be made accessible to any Native American tribe requesting to be present, provided

adequate notice is given to the construction contractor and that a construction safety hazard does not occur. The monitor(s) shall be approved by a local tribal representative and shall be present on-site during the construction phases that involve ground disturbing activities. The monitor(s) shall possess Hazardous Waste Operations and Emergency Response (HAZWOPER) certification. In addition, the monitor(s) shall be required to provide insurance certificates, including liability insurance, for any archaeological resource(s) encountered during grading and excavation activities pertinent to the provisions outlined in the California Environmental Quality Act (CEQA), California Public Resources Code Division 13, Section 21083.2 (a) through (k). Neither the County of San Bernardino, the project applicant, or construction contractor shall be financially obligated for any monitoring activities. If evidence of any tribal cultural resources is found during ground-disturbing activities, the monitor(s) shall have the capacity to halt construction in the immediate vicinity of the find, in order to recover and/or determine the appropriate plan of recovery for the resource. The recovery process shall not unreasonably delay the construction process. The on-site monitoring shall end when the project site grading and excavation activities are completed, or when the monitor has indicated that the site has a low potential for archaeological resources.

XXVII-2 **Recovery Procedures.** All archaeological resources unearthed by project construction activities shall be evaluated by the qualified archaeologist and Native American monitor. If the resources are Native American in origin, the tribe shall coordinate with the landowner regarding treatment and curation of these resources. The treatment plan established for the resources shall be in accordance with California Environmental Quality Act (CEQA) Guidelines Section 15064.5(f) for historical resources and Public Resources Code Sections 21083.2(b) for unique archaeological resources. Preservation in place (i.e., avoidance) shall be the preferred manner of treatment. If preservation in place is not feasible, treatment may include implementation of archaeological data recovery excavations to remove the resource along with subsequent laboratory processing and analysis.

Issues	Potentially Significant Impact	Less than Significant with Mitigation Incorporated	Less than Significant	No Impact
XVIII. UTILITIES AND SERVICE SYSTEMS - Will the project:				
a) Exceed wastewater treatment requirements of the applicable Regional Water Quality Control Board?	<input type="checkbox"/>	<input type="checkbox"/>	<input type="checkbox"/>	<input checked="" type="checkbox"/>
b) Require or result in the construction of new water or wastewater treatment facilities or expansion of existing facilities, the construction of which could cause significant environmental effects?	<input type="checkbox"/>	<input type="checkbox"/>	<input type="checkbox"/>	<input checked="" type="checkbox"/>
c) Require or result in the construction of new storm water drainage facilities or expansion of existing facilities, the construction of which could cause significant environmental effects?	<input type="checkbox"/>	<input type="checkbox"/>	<input type="checkbox"/>	<input checked="" type="checkbox"/>
d) Have sufficient water supplies available to serve the project from existing entitlements and resources, or are new or expanded, entitlements needed?	<input type="checkbox"/>	<input type="checkbox"/>	<input type="checkbox"/>	<input checked="" type="checkbox"/>
e) Result in a determination by the wastewater treatment provider, which serves or may serve the project that it has adequate capacity to serve the project's projected demand in addition to the provider's existing commitments?	<input type="checkbox"/>	<input type="checkbox"/>	<input type="checkbox"/>	<input checked="" type="checkbox"/>
f) Be served by a landfill(s) with sufficient permitted capacity to accommodate the project's solid waste disposal needs?	<input type="checkbox"/>	<input type="checkbox"/>	<input type="checkbox"/>	<input checked="" type="checkbox"/>
g) Comply with federal, state, and local statutes and regulations related to solid waste?	<input type="checkbox"/>	<input type="checkbox"/>	<input type="checkbox"/>	<input checked="" type="checkbox"/>

SUBSTANTIATION:

- a) **No Impact.** The proposed project does not exceed wastewater treatment requirements of the Regional Water Quality Control Board, *Lahontan* Region, as determined by County Public Health – Environmental Health Services.
- b) **No Impact.** The proposed project will not require or result in the construction of new water or wastewater treatment facilities or expansion of existing facilities. There is no wastewater treatment provider serving the project area. On-site septic systems will serve future residences. These septic systems must be approved by the County Environmental Health Services based on requirements by the *Lahontan* Region Water Quality Control Board; therefore there will be no impact in this area.
- c) **No Impact.** The proposed project will not require or result in the construction of new storm water drainage facilities or expansion of existing facilities that cause significant environmental effects, as County Public Works has determined that on-site drainage is sufficient to absorb any additional stormwater drainage caused by the project. All future residential construction must meet the requirements from the County Public Works, Land Development Division (Roads/Drainage).

- d) **No Impact.** The proposed project will have sufficient water supplies available to serve the project from existing entitlements and resources, as CSA Zone 70 Water District has given assurance that it has adequate water service capacity to serve the projected demand for the project, in addition to the provider's existing commitments.
- e) **No Impact.** There is no wastewater treatment provider serving the project area. The on-site septic systems will serve future residences. These septic systems must be approved by the County Environmental Health Services based on requirements by the Lahontan Region Water Quality Control Board.
- f) **No Impact.** The proposed project is served by the Victorville landfill, which has sufficient permitted capacity to accommodate the proposed project's future solid waste disposal needs
- g) **No Impact.** The proposed project is required to comply with federal, state, and local statutes and regulations related to solid waste.

No significant adverse impacts are identified or anticipated and no mitigation measures are required.

Issues	Potentially Significant Impact	Less than Significant with Mitigation Incorporated	Less than Significant	No Impact
XIV. MANDATORY FINDINGS OF SIGNIFICANCE:				
a) Does the project have the potential to degrade the quality of the environment, substantially reduce the habitat of a fish or wildlife species, cause a fish or wildlife population to drop below self-sustaining levels, threaten to eliminate a plant or animal community, reduce the number or restrict the range of a rare or endangered plant or animal or eliminate important examples of the major periods of California history or prehistory?	<input type="checkbox"/>	<input type="checkbox"/>	<input checked="" type="checkbox"/>	<input type="checkbox"/>
b) Does the project have impacts that are individually limited, but cumulatively considerable? ("Cumulatively considerable" means that the incremental effects of a project are considerable when viewed in connection with the effects of past projects, the effects of other current projects, and the effects of probable future projects)?	<input type="checkbox"/>	<input type="checkbox"/>	<input checked="" type="checkbox"/>	<input type="checkbox"/>
c) Does the project have environmental effects, which would cause substantial adverse effects on human beings, either directly or indirectly?	<input type="checkbox"/>	<input type="checkbox"/>	<input type="checkbox"/>	<input checked="" type="checkbox"/>

SUBSTANTIATION:

- a) **Less than Significant Impact.** The project would not significantly degrade the overall quality of the region's environment, or substantially reduce the habitat of a fish or wildlife species, cause a fish or wildlife population or drop below self-sustaining levels, threaten to eliminate a plant or animal community, reduce the number or restrict the range of a rare or endangered plant or animal or eliminate important examples of the major periods of California history or prehistory. No potential impact on rare or endangered species or other species of plants or animals or habitat identified by the California Natural Diversity Database (CNDDDB) has been identified in the analysis of the proposed project, based on the disturbed condition of the project site. There are no identified historic or prehistoric resources identified on this site.
- b) **Less than Significant Impact.** The project does not have impacts that are individually limited, but cumulatively considerable. The sites of projects in the area to which this project would add cumulative impacts have either existing or planned infrastructure that is sufficient for all planned uses. These sites either are occupied or are capable of absorbing such uses without generating any cumulatively significant impacts.
- c) **No Impact.** The project will not have environmental effects that will cause substantial adverse effects on human beings, either directly or indirectly, as there are no such impacts identified by the studies conducted for this project or identified by review of other sources or by other agencies.

No increases to traffic, emissions and noise will be created from the two lot subdivision. However, future development on both lots will have minimal impact to traffic, emission and noise, which have been deemed to be neither individually significant nor cumulatively considerable in terms of any adverse effects upon the region, the local community or its inhabitants. At a minimum, the project will be required to meet the conditions of approval for the project to be implemented. It is anticipated that all such conditions of approval will further insure that no

*Initial Study P201800391
Hamid Rashida
APN: 3070-141-17
October 17, 2018*

potential for adverse impacts will be introduced by construction activities, initial or future land uses authorized by the project approval

Therefore, no significant adverse impacts are identified or anticipated and no mitigation measures are required.

Initial Study P201800391
Hamid Rashida
APN: 3070-141-17
October 17, 2018

GENERAL REFERENCES

California Department of Resources Recycling and Recovery (CalRecycle) website. Accessed January 27, 2014.
<http://www.calrecycle.ca.gov/>

CEQA Guidelines, Appendix G.

The Community Foundation. County of San Bernardino 2012 Community Indicators Report. Available at:
http://www.sbcounty.gov/uploads/cao/feature/content/2012_cir_sb.pdf

County of San Bernardino. (2007, March 13). *County of San Bernardino 2007 Development Code*. Amended July 25, 2013.
Available at <http://cms.sbcounty.gov/lus/Planning/DevelopmentCode.aspx>

County of San Bernardino. (2007, March 13). *County of San Bernardino 2007 General Plan*. Amended July 18, 2013.
http://www.co.san-bernardino.ca.us/landuseservices/general_plan/Default.asp.

County of San Bernardino Geologic Hazards Overlays Map

County of San Bernardino Hazard Overlay Map

County of San Bernardino Identified Hazardous Materials Waste Sites List, April 1998.

County of San Bernardino, Countywide Integrated Waste Management Plan, March 1995.

County of San Bernardino, Greenhouse Gas Emissions Reduction Plan, January 6, 2012.

County of San Bernardino, *San Bernardino County Storm Water Program, Model Water Quality Management Plan Guidance*.

County of San Bernardino Road Planning and Design Standards.

Environmental Impact Report, San Bernardino County General Plan, 2007.

Federal Emergency Management Agency Flood Insurance Rate Map and Flood Boundary Map.

South Coast Air Quality Management District, CEQA Air Quality Handbook, November 1993.

U.S. Department of Agriculture, Natural Resources Conservation Service. Web Soil Survey. Available at
<http://websoilsurvey.nrcs.usda.gov/>.

PROJECT-SPECIFIC REFERENCES

West Valley Water District Will-serve letter

Focused Burrowing Owl Survey

Focused Desert Tortoise Survey

Biological Study

Preliminary Drainage Report