



San Bernardino County Land Use Services Department, Current Planning Division
MITIGATED NEGATIVE DECLARATION
 385 North Arrowhead Avenue, First Floor, San Bernardino, CA 92415-0182

Project Description

Vicinity Map

APPLICANT: WEBBER-PLYLEY INC.

PROJECT DESCRIPTION

APN: 0496-011-75

APPLICANT: Webber-Plyley Inc

COMMUNITY: Town of Hinkley/1st Supervisorial Dist.

LOCATION: Approx. 1.25 miles SW of Halstead Rd & Black Canyon Rd. Intersection

PROJECT NO.: AP20150002/RMC (Lynx Cat Quarry)

CONTRACT STAFF: REUBEN J. ARCEO

REP(S): WEBBER & WEBBER MINING CONSULTANTS

PROPOSAL: Permit temporary excavation of the quarry as a borrow pit to provide aggregate and fill material for use during the construction of State Route 58 Hinkley Expressway Project (SR-58 Project)

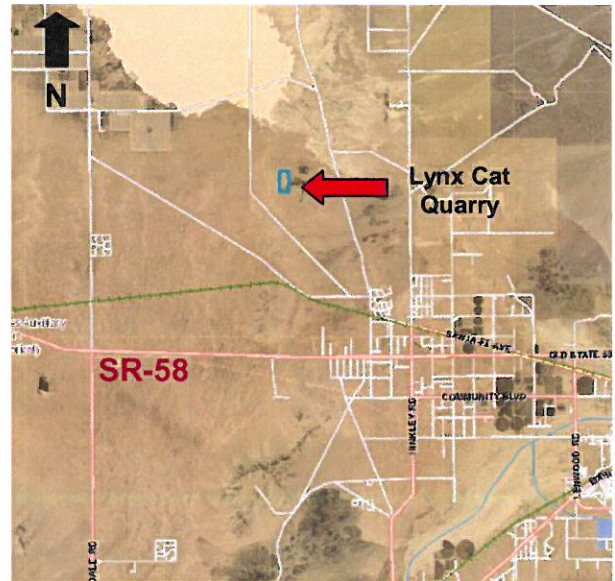

Effective date of Mitigated Negative Declaration

(After appeal period)

Plans and specifications for the referenced project are available for public inspection in the San Bernardino County Land Use Services Department, Planning Division.

Pursuant to provisions of the California Environmental Quality Act and the San Bernardino County Environmental Review Guidelines, the above referenced project has been determined not to have a significant effect upon the environment. An Environmental Impact Report will not be required and a Mitigated Negative Declaration/Initial Study has been prepared.

Reasons to support this finding are included in the written Initial Study prepared by the San Bernardino County Land Use Services Department, Planning Division.

The decision may be appealed by any aggrieved person, organization or agency to the Board of Supervisors. Appeals shall be filed before the effective date of the Mitigated Negative Declaration listed above. The Notice of Appeal shall be in writing and shall be filed with the appropriate fee at the San Bernardino County Government Center Public Information Counter during normal business hours.

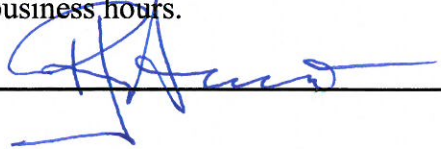

March 16, 2015
Date of Action