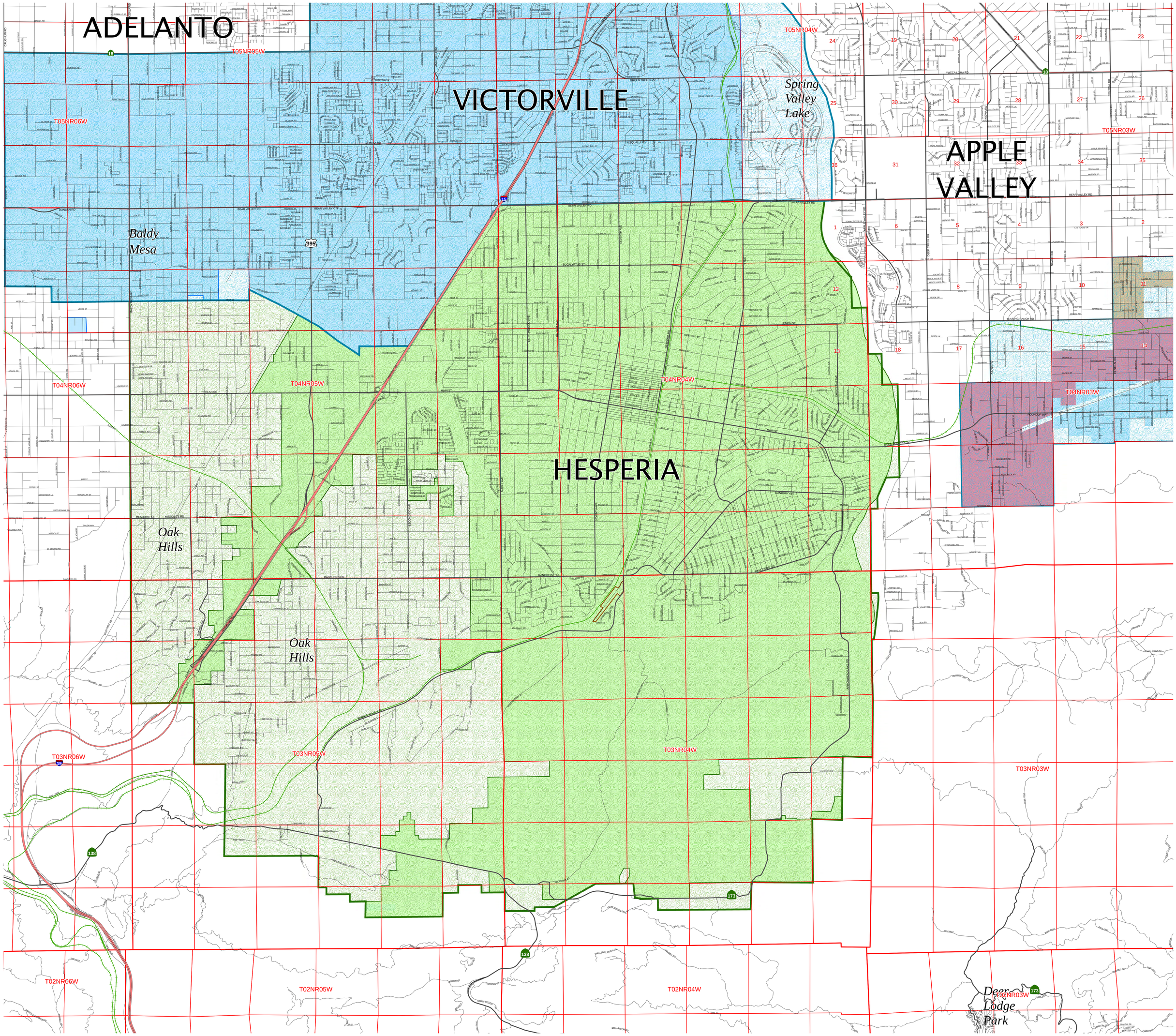

HESPERIA WATER DISTRICT
District and Sphere of Influence Boundaries

District and sphere of influence boundaries are current as of the last LAFCO action on 11/19/2012

Map Prepared On: July 25, 203

This map is not a legal representation of district boundaries. For additional information call the Local Agency Formation Commission (909) 383-9900

MAP LOCATION

Recent LAFCO Activity For The Hesperia Water District

LAFCO#	DATE	TYPE
3166	1/19/2012	R
3036	11/25/2008	S
2953	11/30/2004	R
2952	10/26/2004	R
2888	09/26/2002	A

Source: LAFCO, County of San Bernardino,

1 inch = 2,800 feet

0 1,400 2,800 5,600 8,400 11,200 Feet

N W E S

- Hesperia Water District
- Victorville Water District
- Hesperia Water Dist. Sphere
- Victorville Water Dist. Sphere
- Apple Valley Foothill Water District
- Apple Valley Heights Water District
- Mariana Ranchos Water District
- Apple Valley Heights, Apple Valley Foothill and Mariana Ranchos Water Districts Shared Sphere of Influence
- Township Boundary
- Section Boundary
- Rail Roads
- Airport Runways