LAFCO 3065

CITY OF MONTCLAIR ANNEXATION NO. 27
(WEST ISLAND)

Revised Map #1 8/22/06

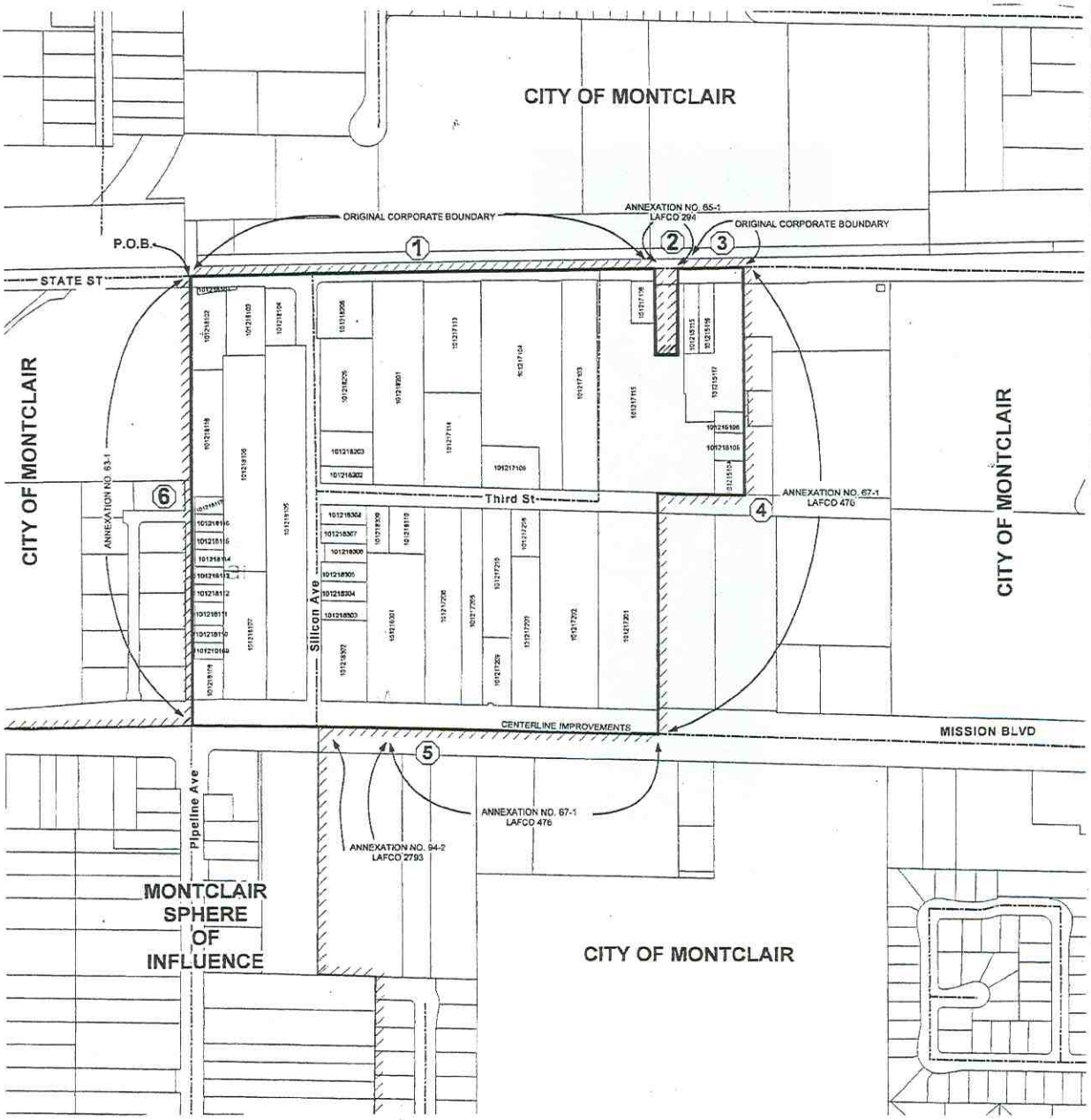

ANNEXATION AREA
STREET CENTERLINES
EXISTING CITY LIMITS
COURSE NO.
PARCEL LINES

N

1 inch equals 300 feet

TOTAL ACREAGE: +/- 42.8

400 200 0 400 800 1,200 Feet

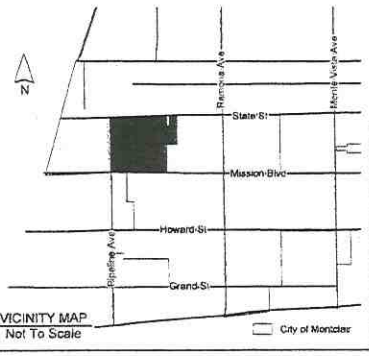

VICINITY MAP
Not To Scale

MONTCLAIR

PREPARED BY:
MICHAEL HUDSON
CITY ENGINEER
CITY OF MONTCLAIR
5111 BENITO ST
MONTCLAIR, CA 91763
(TEL) 909-625-9441
(FAX) 909-621-1584

CITY OF MONTCLAIR

LAFCO 3065
CITY OF MONTCLAIR ANNEXATION NO. 27
(WEST ISLAND)

LOCATED W. OF RAMONA AVE., E. OF PIPELINE AVE.
S. OF STATE ST., N. OF MISSION BLVD.

A PORTION OF THE NORTHWEST 1/4 OF SECTION 27, TOWNSHIP 1 SOUTH,
RANGE 8 WEST, SAN BERNARDINO MERIDIAN,
IN THE COUNTY OF SAN BERNARDINO, STATE OF CALIFORNIA

AFFECTED AGENCY
CITY OF MONTCLAIR

SHEET 1
OF 1 SHEETS

August 21, 2006