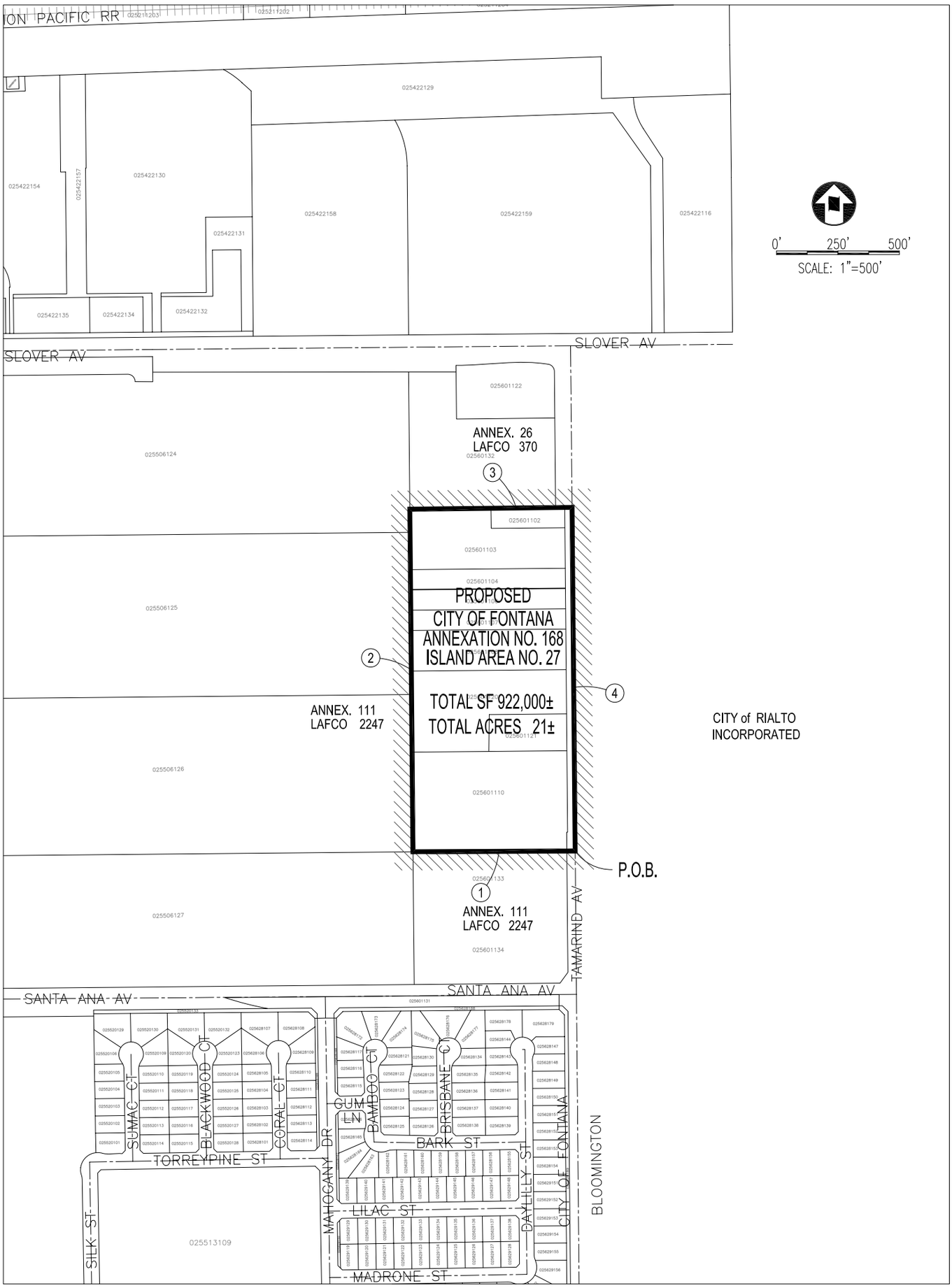

LEGEND

Proposed Island Annexation
City of Fontana

REVISION DATE: 10/25/05

MARK P. PFEILER L.S. 5959
EXPIRES 12-31-06

DATE

LICENSED LAND SURVEYOR
MARK P. PFEILER
L.S. 5959
EXP 12-31-06
STATE OF CALIFORNIA

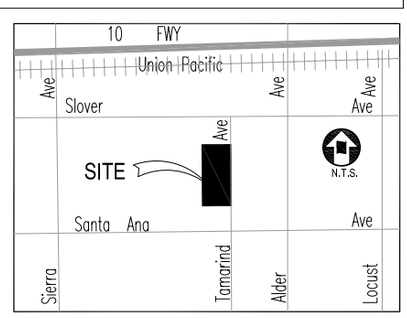

VICINITY MAP

PREPARED FOR:

City of Fontana

8353 Sierra Avenue
Fontana, CA 92335

PREPARED BY:

PFEILER & ASSOCIATES ENGINEERS, INC.
CIVIL ENGINEERING & LAND SURVEYING

660 N. Diamond Bar Blvd. Suite 100, Diamond Bar, Ca 91765
Telephone (909) 860-5850 Fax (909) 860-3967

LAFCO NO. _____
CITY OF FONTANA ANNEXATION NO. 168
(ISLAND AREA NO. 27)
General Location: Slover Ave./Tamarind Ave.

AFFECTED AGENCIES:

CITY OF FONTANA
SAN BERNARDINO COUNTY

SHEET

27 OF 32

P:\25089-A\DWG\ISLAND AREAS.DWG