AFFECTED AGENCIES:
EAST VALLEY WATER DISTRICT

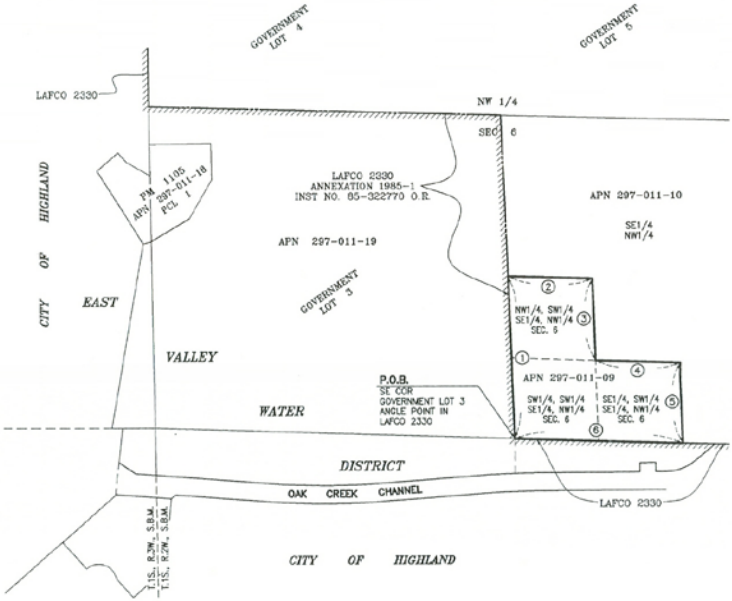

	DELTA/BEAR.	LENGTH
1	N 02°33'56"W	629.60
2	S 88°21'22"E	326.10
3	S 02°24'56"E	315.08
4	S 88°17'45"E	325.30
5	S 02°15'59"E	315.37
6	N 88°14'07"W	649.00

SCALE 1"=300'

0 300 600

LEGEND:

INDICATES PROPOSED EAST VALLEY WATER DISTRICT ANNEXATION BOUNDARY

INDICATES EXISTING DISTRICT BOUNDARY

AREA: 7.04 ACRES

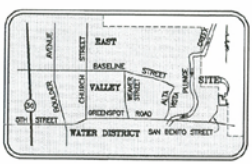

INDICATES EXISTING EAST VALLEY WATER DISTRICT

VICINITY MAP
N.T.S.

LICENSED LAND SURVEYOR
LARRY L. WALKER
No. 4463
Exp. 09-30-2005
STATE OF CALIFORNIA

DATE OF REVISION: 02/04/2005
03/21/2005

LAFCO 2979

REORGANIZATION TO INCLUDE ANNEXATIONS TO THE CITY OF HIGHLAND AND EAST VALLEY WATER DISTRICT
(TENTATIVE TRACT 16914)
PORTION OF NW 1/4 SECTION 6 T.1S. R.2W. S.B.M.

(ANNEXATION TO THE EAST VALLEY WATER DISTRICT)

W.J. McKEEVER, INC.
CIVIL ENGINEERING
647 NORTH MAIN STREET, SUITE 2A
RIVERSIDE, CALIFORNIA 92501
TEL: (951) 341-3700
FAX: (951) 341-3740

Larry L. Walker 3/23/05
LARRY L. WALKER L.S. 4463 DATE

G:\ACADDWGS\J-90\LEGAL\LAFCO2979_EVWD

Revised Map #2 3/24/05