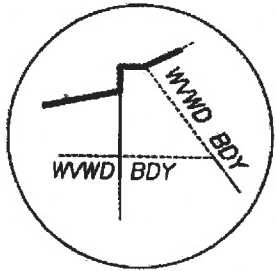
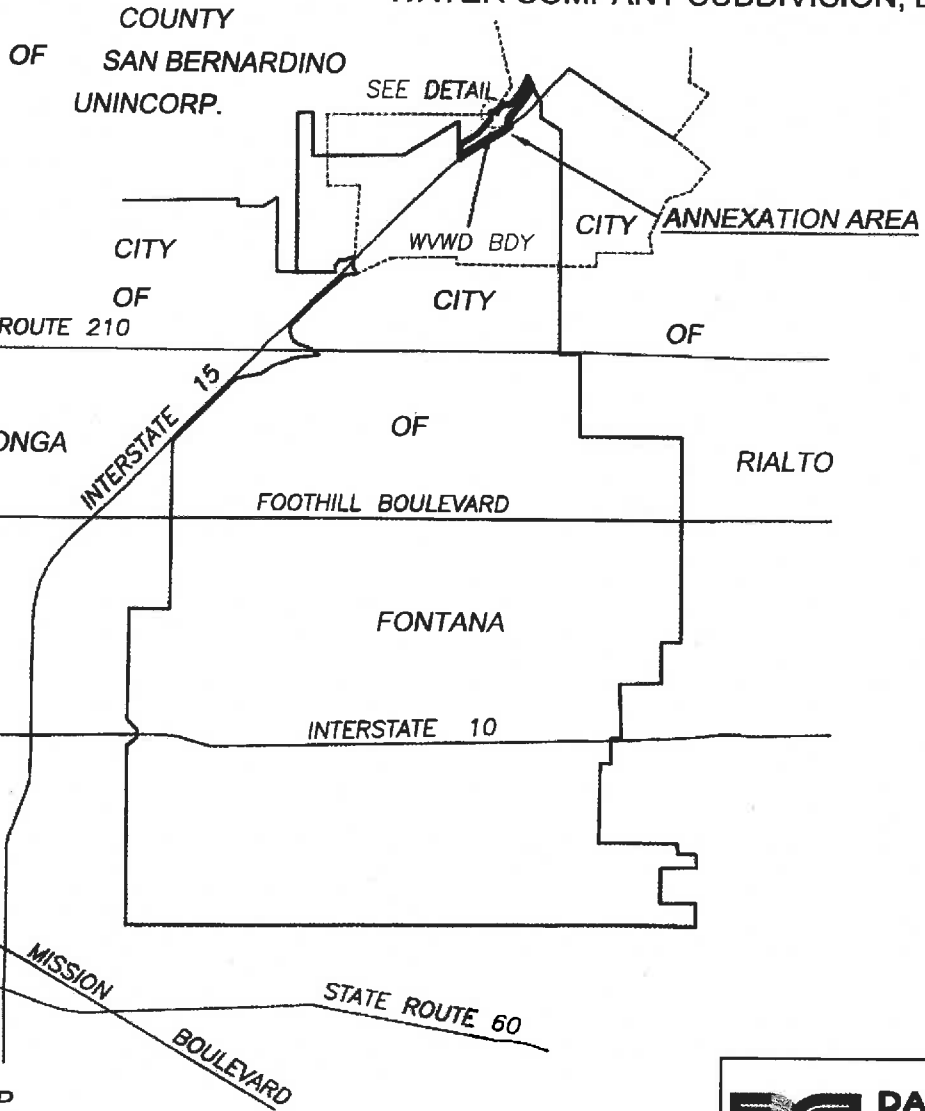





EXHIBIT A  
S1/2 SEC. 7 AND N1/2 SEC. 18, T. 1 N., R. 5 W., S.B.M.  
PORTIONS OF LOT 11 AND LOT 19 OF SEMI-TROPIC LAND AND  
WATER COMPANY SUBDIVISION, BK. 6, PG. 12



DETAIL NOT TO SCALE

LEGEND

-  ANNEXATION AREA
-  WVWD BDY WEST VALLEY WATER DISTRICT BOUNDARY
-  CITY OF FONTANA MUNICIPAL BOUNDARY

VICINITY MAP  
NOT TO SCALE

ANNEXATION ACREAGE = 2.849 ACRES, MORE OR LESS.

**DAVID EVANS AND ASSOCIATES INC.**  
 4141 Inland Empire Blvd.  
 Suite 250  
 Ontario California 91764  
 Phone: 909.481.5750

**LAFCO**  
 ANNEXATION  
 WEST VALLEY WATER DISTRICT  
 & SAN BERNARDINO VALLEY  
 MUNICIPAL WATER DISTRICT  
 SHEET 1 OF 2

Drawing Name: P:\C:\PRK115L0001\0400CAD\SV\EXHIBITS\SCE Easement Vicinity exhibit.dwg Tab Name: WVWD EXHIBIT VICINITY 1  
Last Opened: Jan 22, 2020 - 10:23am by: jcbe

EXHIBIT A

SHEET 2 OF 2

S1/2 SEC. 7 AND N1/2 SEC. 18, T. 1 N., R. 5 W., S.B.M.  
PORTIONS OF LOT 11 AND LOT 19 OF SEMI-TROPIC LAND AND  
WATER COMPANY SUBDIVISION, BK. 6, PG. 12

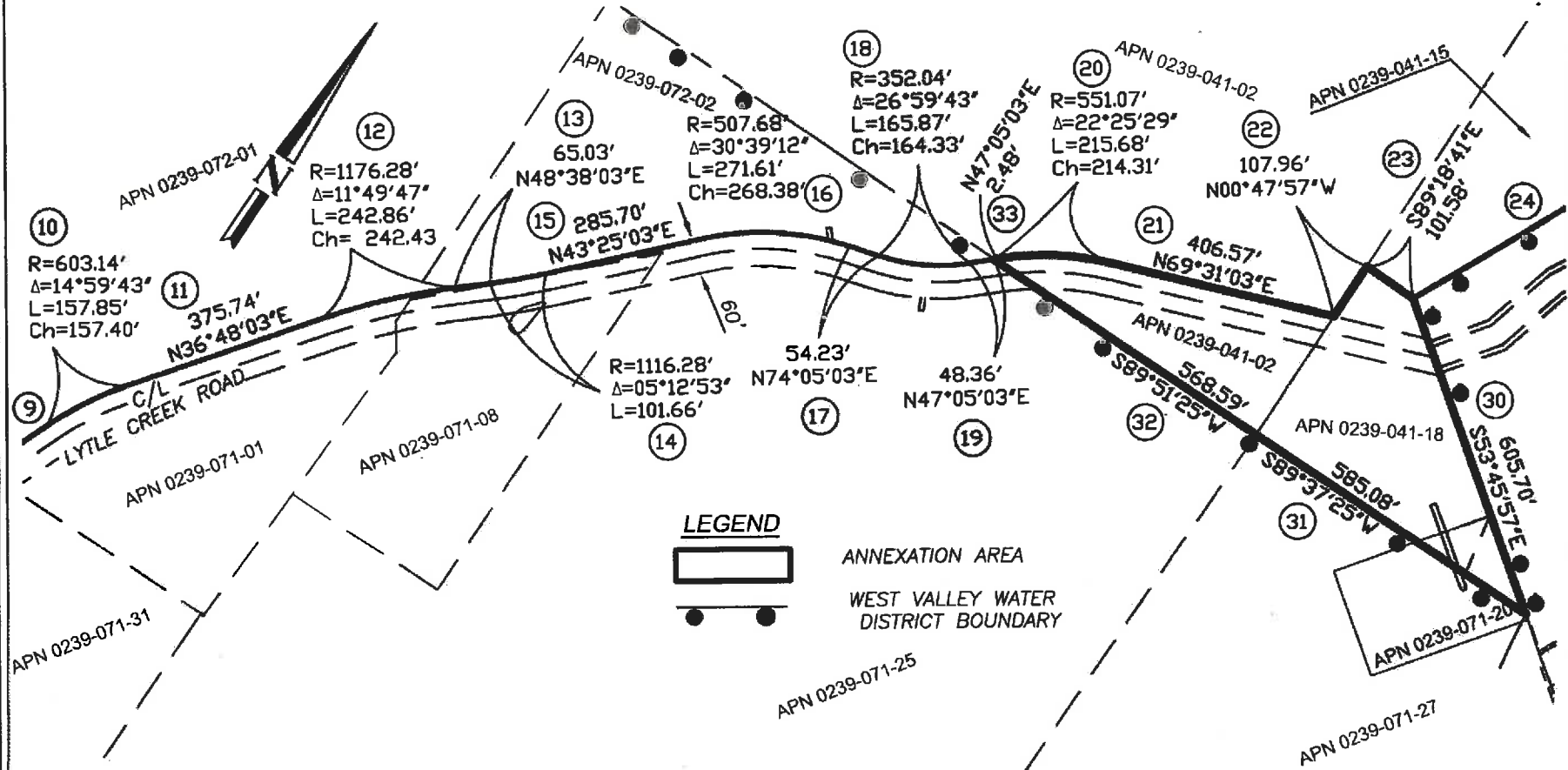

**ABBREVIATION**

C/L CENTERLINE  
S.F. SQUARE FEET  
POB POINT OF BEGINNING

*John C. Bentley*  
 JOHN C. BENTLEY, PLS 7223  
 DATE PREPARED: 12/05/2019

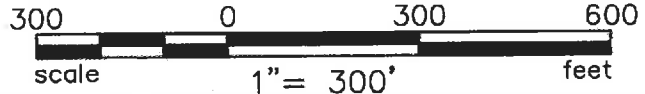

ANNEXATION ACREAGE = 4.749 ACRES, MORE OR LESS.

**DAVID EVANS AND ASSOCIATES INC.**  
 4141 Inland Empire Blvd.  
 Suite 250  
 Ontario California 91764  
 Phone: 909.481.5750

LAFCO  
 ANNEXATION  
 WEST VALLEY WATER DISTRICT

SHEET 2 OF 2

Drawing Name: P:\CPR\15L0001\0400CAD\SV\EXHIBITS\SCE Easement Vicinity exhibit.dwg Tab Name: ANNEXATION WWD EXHIBIT

Last Opened: Jan 22, 2020 - 12:35pm by: jobe