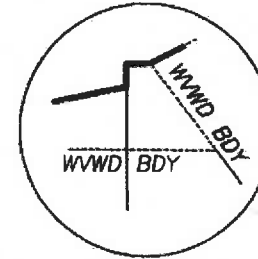
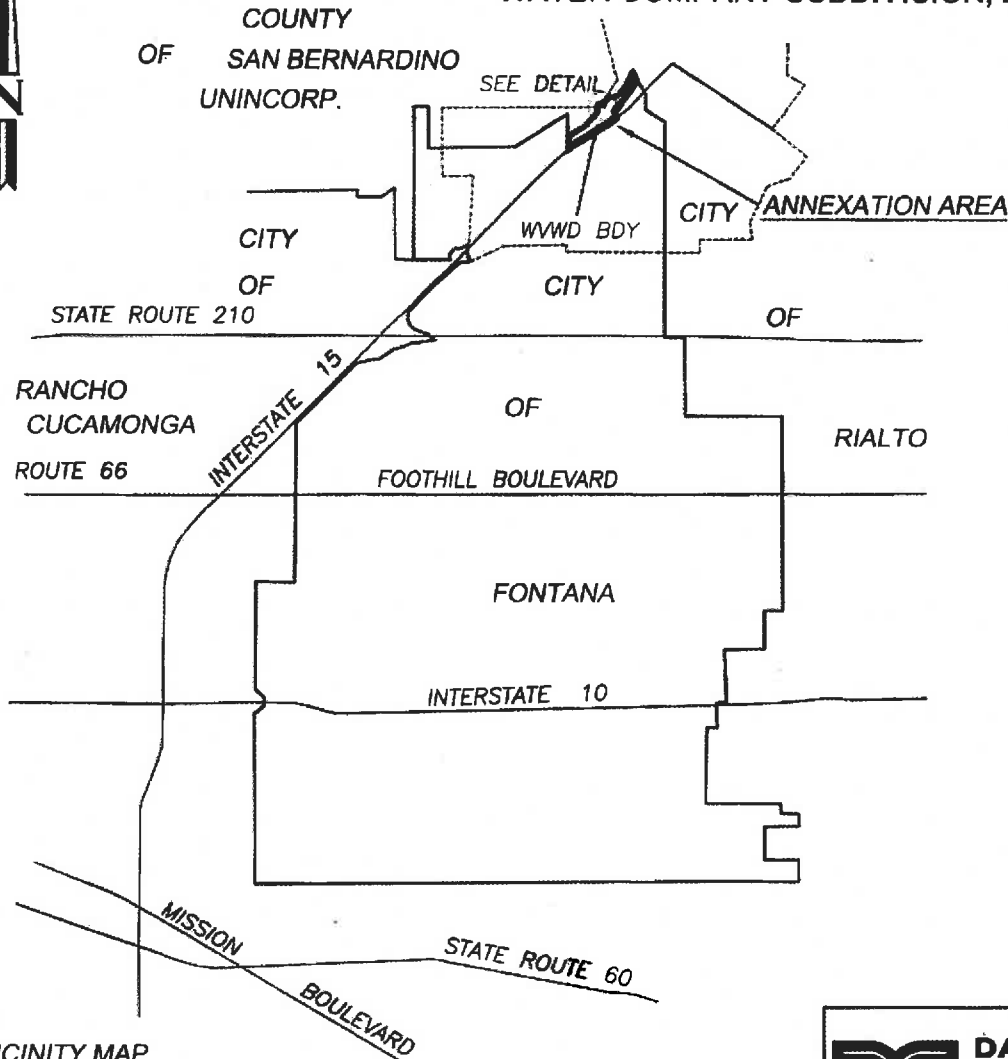

EXHIBIT A

S1/2 SEC. 7 AND N1/2 SEC. 18, T. 1 N., R. 5 W., S.B.M.
PORTIONS OF LOT 11 AND LOT 19 OF SEMI-TROPIC LAND AND
WATER COMPANY SUBDIVISION, BK. 6, PG. 12



DETAIL
NOT TO SCALE

LEGEND



ANNEXATION AREA

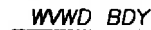

WEST VALLEY WATER
DISTRICT BOUNDARY



CITY OF FONTANA
MUNICIPAL BOUNDARY

VICINITY MAP
NOT TO SCALE

ANNEXATION ACREAGE = 146.234 ACRES, MORE OR LESS.



**DAVID EVANS AND
ASSOCIATES INC.**
4141 Inland Emprle Blvd.
Suite 250
Ontario California 91764
Phone: 909.481.5750

LAFCO _____
ANNEXATION TO THE
CITY OF FONTANA

Drawing Name: P:\C\CPRK15L0001\0400CAD\SV\EXHIBITS\SCE Eosement Vicinity exhibit.dwg Tab Name: ANNEXATION EXHIBIT
VICINITY 1
Last Opened: Jan 13, 2020 - 12:19pm by: jcb

EXHIBIT A

SHEET 2 OF 6

S1/2 SEC. 7 AND N1/2 SEC. 18, T. 1 N., R. 5 W., S.B.M.
 PORTIONS OF LOT 11 AND LOT 19 OF SEMI-TROPIC LAND AND
 WATER COMPANY SUBDIVISION, BK. 6, PG. 12

LEGEND



ANNEXATION AREA
 MUNICIPAL BOUNDARY

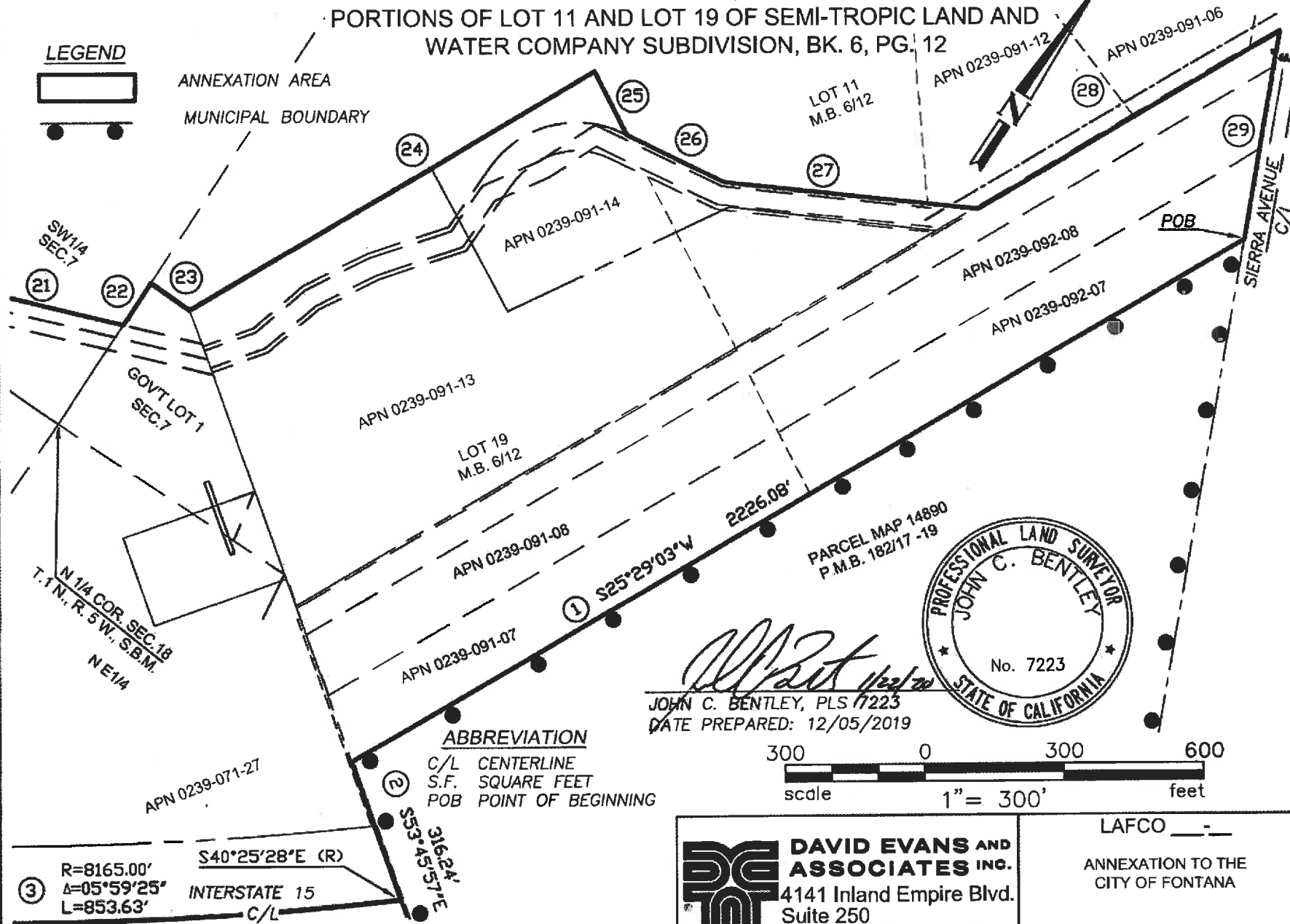

③ R=8165.00' S40°25'28"E (R)
 Δ=05°59'25" INTERSTATE 15
 L=853.63' C/L

ANNEXATION ACREAGE = 146.234 ACRES, MORE OR LESS.

ABBREVIATION

C/L CENTERLINE
 S.F. SQUARE FEET
 POB POINT OF BEGINNING

JOHN C. BENTLEY, PLS 7223
 DATE PREPARED: 12/05/2019

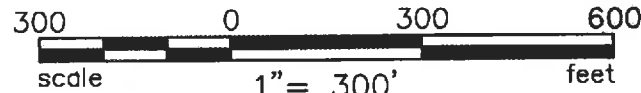

DAVID EVANS AND ASSOCIATES INC.
 4141 Inland Empire Blvd.
 Suite 250
 Ontario California 91764
 Phone: 909.481.5750

LAFCO
 ANNEXATION TO THE
 CITY OF FONTANA

SHEET 2 OF 6

EXHIBIT A

SHEET 3 OF 6

S1/2 SEC. 7 AND N1/2 SEC. 18, T. 1 N., R. 5 W., S.B.M.
PORTIONS OF LOT 11 AND LOT 19 OF SEMI-TROPIC LAND AND
WATER COMPANY SUBDIVISION, BK. 6, PG. 12



LEGEND



ANNEXATION AREA
MUNICIPAL BOUNDARY

ABBREVIATION

C/L CENTERLINE
S.F. SQUARE FEET
POB POINT OF BEGINNING

APN 0239-071-25

N 1/4 COR. SEC. 18
T. 1 N., R. 5 W., S.B.M.

N E 1/4

APN 0239-071-27

GOV'T LOT 1
SEC. 7

APN 0239-041-18

APN 0239-041-15

APN 0239-091-13

LOT 19
M.B. 6/12

APN 0239-091-08

APN 0239-091-07

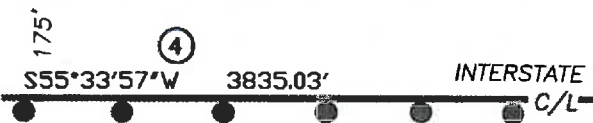
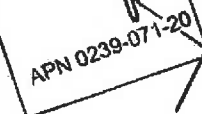

R=8165.00'
Δ=05°59'25"
L=853.63'
Ch=853.25'

S35°45'57"E
316.24'
②

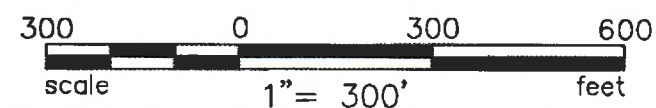

John C. Bentley
JOHN C. BENTLEY, PLS 7223
DATE PREPARED: 12/05/2019

ANNEXATION ACREAGE = 146.234 ACRES, MORE OR LESS.

DAVID EVANS AND ASSOCIATES INC.
4141 Inland Empire Blvd.
Suite 250
Ontario California 91764
Phone: 909.481.5750

LAFCO
ANNEXATION TO THE
CITY OF FONTANA

SHEET 3 OF 6

EXHIBIT A
S1/2 SEC. 7 AND N1/2 SEC. 18, T. 1 N., R. 5 W., S.B.M.
PORTIONS OF LOT 11 AND LOT 19 OF SEMI-TROPIC LAND AND
WATER COMPANY SUBDIVISION, BK. 6, PG. 12

SHEET 4 OF 6

ABBREVIATION
 C/L CENTERLINE
 S.F. SQUARE FEET
 POB POINT OF BEGINNING

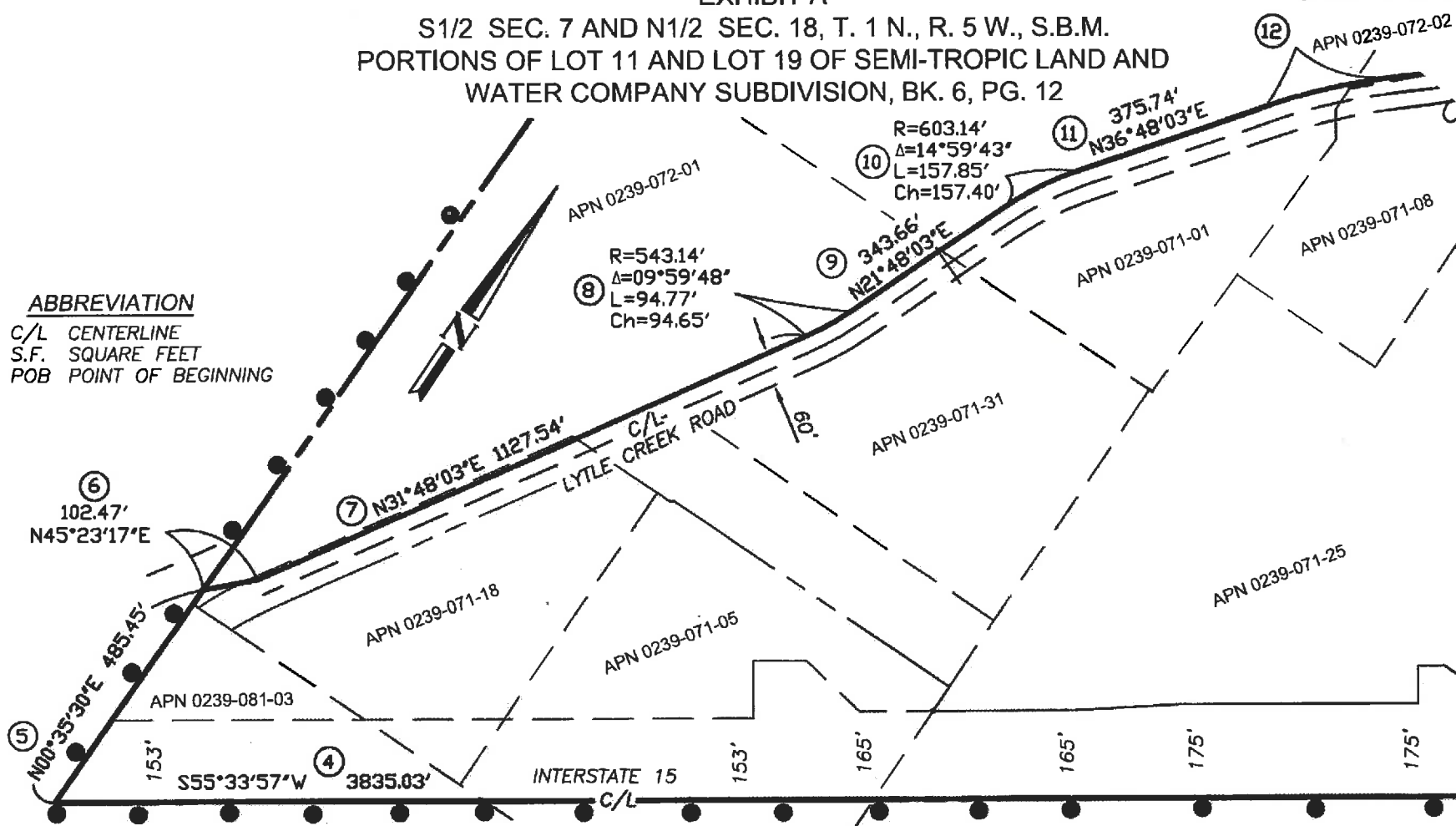

LEGEND

-  ANNEXATION AREA
-  MUNICIPAL BOUNDARY



John C. Bentley
 JOHN C. BENTLEY, PLS 7223
 DATE PREPARED: 12/05/2019

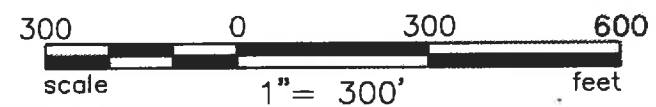

ANNEXATION ACREAGE = 146.234 ACRES, MORE OR LESS.

DAVID EVANS AND ASSOCIATES INC.
 4141 Inland Empire Blvd.
 Suite 250
 Ontario California 91764
 Phone: 909.481.5750

LAFCO _____
 ANNEXATION TO THE
 CITY OF FONTANA
 SHEET 4 OF 6

Drawing Name: P:\C:\PRK115\0001\0400CAD\SV\EXHIBITS\SCE Easement Vicinity exhibit.dwg Tab Name: ANNEXATION EXHIBIT 3
 Last Opened: Jan 22, 2020 - 12:00pm by: jcbe

EXHIBIT A

SHEET 5 OF 6

S1/2 SEC. 7 AND N1/2 SEC. 18, T. 1 N., R. 5 W., S.B.M.
 PORTIONS OF LOT 11 AND LOT 19 OF SEMI-TROPIC LAND AND
 WATER COMPANY SUBDIVISION, BK. 6, PG. 12

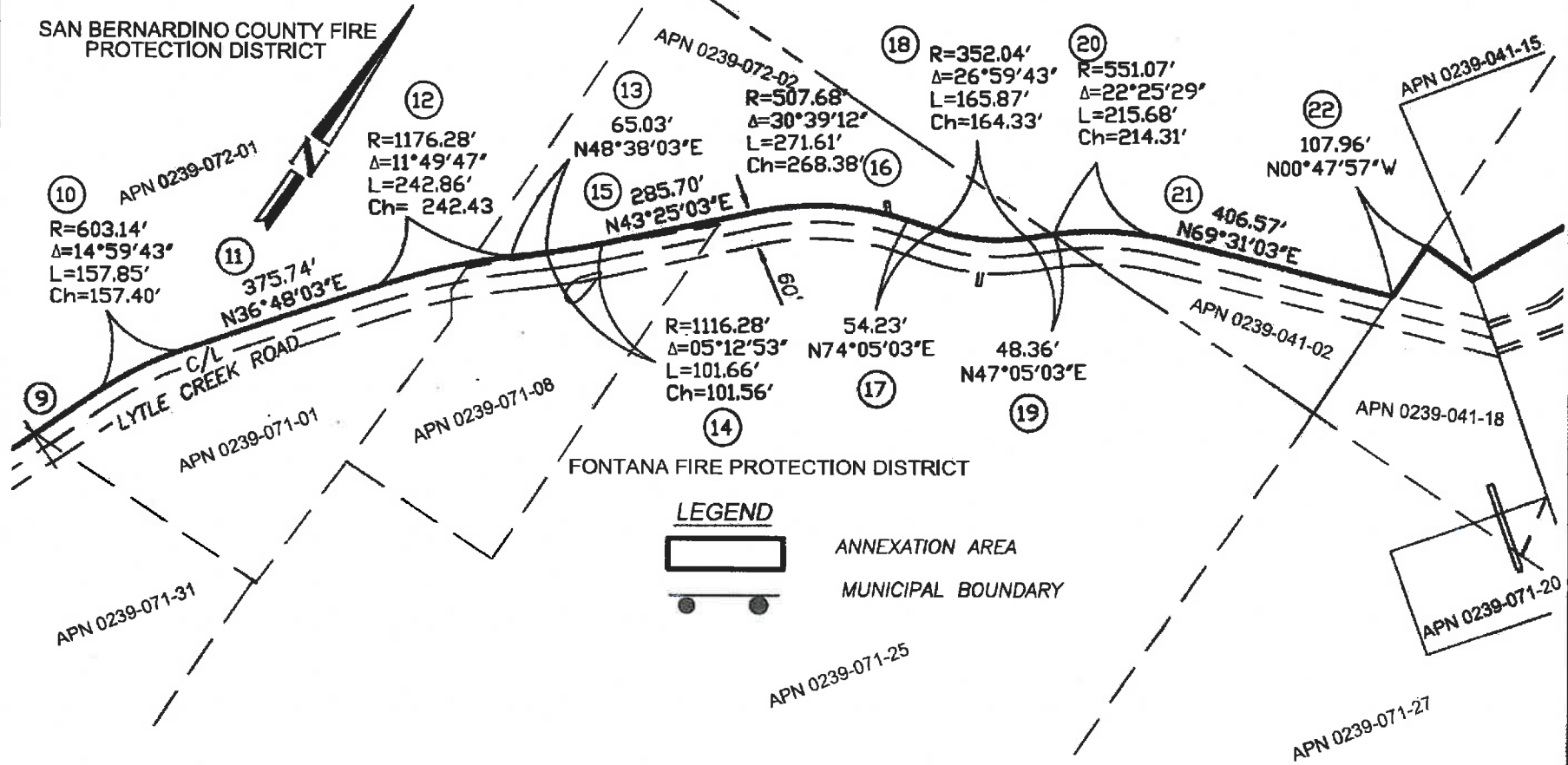

ABBREVIATION

- C/L CENTERLINE
- S.F. SQUARE FEET
- POB POINT OF BEGINNING

John C. Bentley
 JOHN C. BENTLEY, PLS 7223
 DATE PREPARED: 12/05/2019



ANNEXATION ACREAGE = 146.234 ACRES, MORE OR LESS.

DAVID EVANS AND ASSOCIATES INC.
 4141 Inland Empire Blvd.
 Suite 250
 Ontario California 91764
 Phone: 909.481.5750

LAFCO
 ANNEXATION TO THE
 CITY OF FONTANA

SHEET 5 OF 6

EXHIBIT A

S1/2 SEC. 7 AND N1/2 SEC. 18, T. 1 N., R. 5 W., S.B.M.
PORTIONS OF LOT 11 AND LOT 19 OF SEMI-TROPIC LAND AND
WATER COMPANY SUBDIVISION, BK. 6, PG. 12

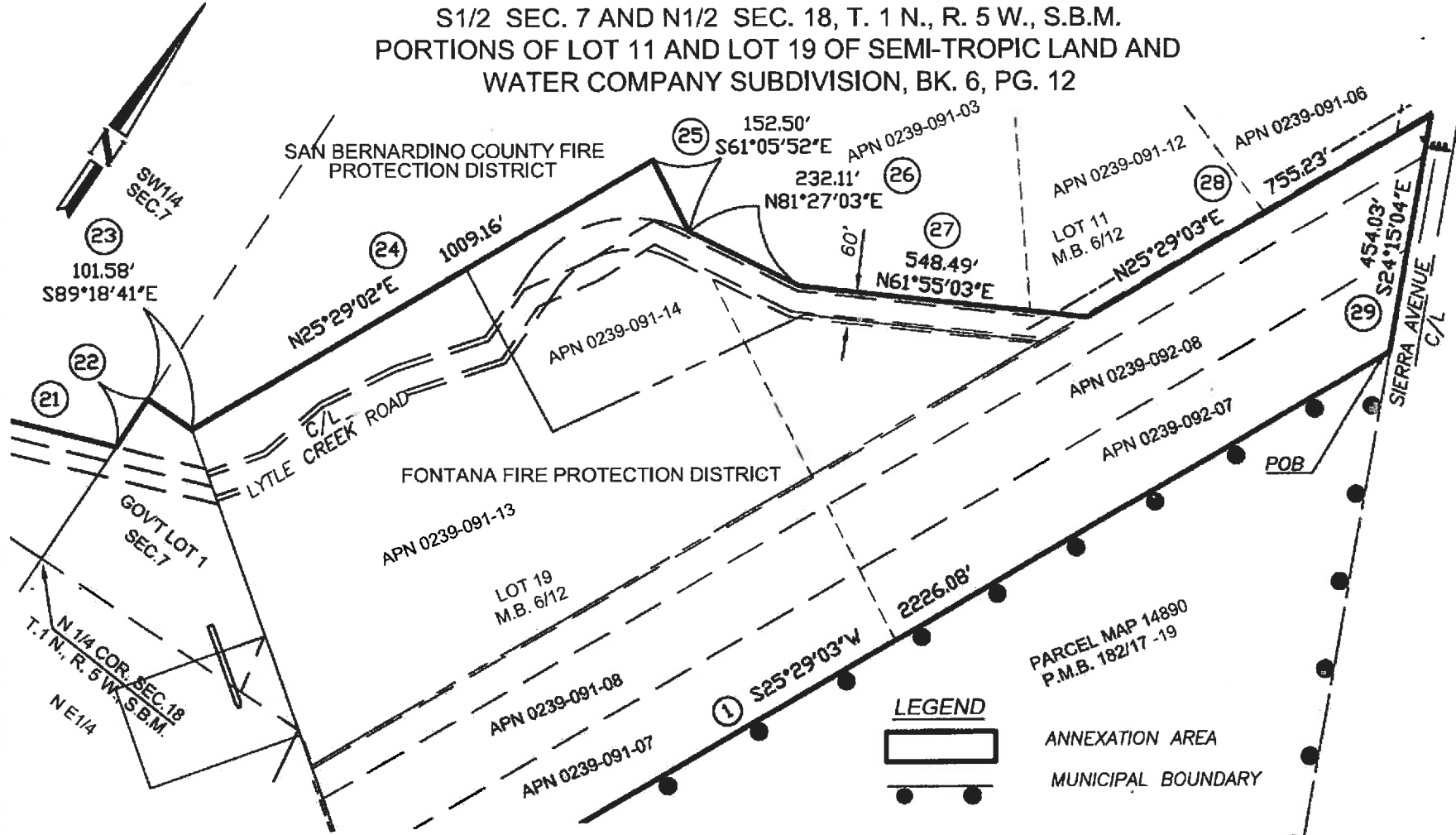

ABBREVIATION

C/L CENTERLINE
S.F. SQUARE FEET
POB POINT OF BEGINNING

John C. Bentley
JOHN C. BENTLEY, PLS 7223
DATE PREPARED: 12/05/2019



LEGEND



ANNEXATION AREA
MUNICIPAL BOUNDARY

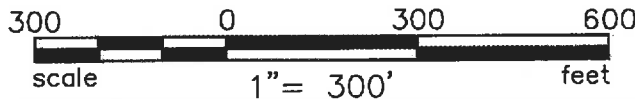

ANNEXATION ACREAGE = 146.234 ACRES, MORE OR LESS.

DAVID EVANS AND ASSOCIATES INC.
4141 Inland Empire Blvd.
Suite 250
Ontario California 91764
Phone: 909.481.5750

LAFCO
ANNEXATION TO THE
CITY OF FONTANA

Drawing Name: P:\C\PRK115L0001\0400CAD\SV\EXHIBITS\SCF Easement Vicinity exhibit.dwg Tab Name: ANNEXATION EXHIBIT 5
Last Opened: Jan 22, 2020 - 2:01pm by: jecbe