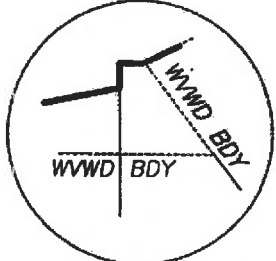
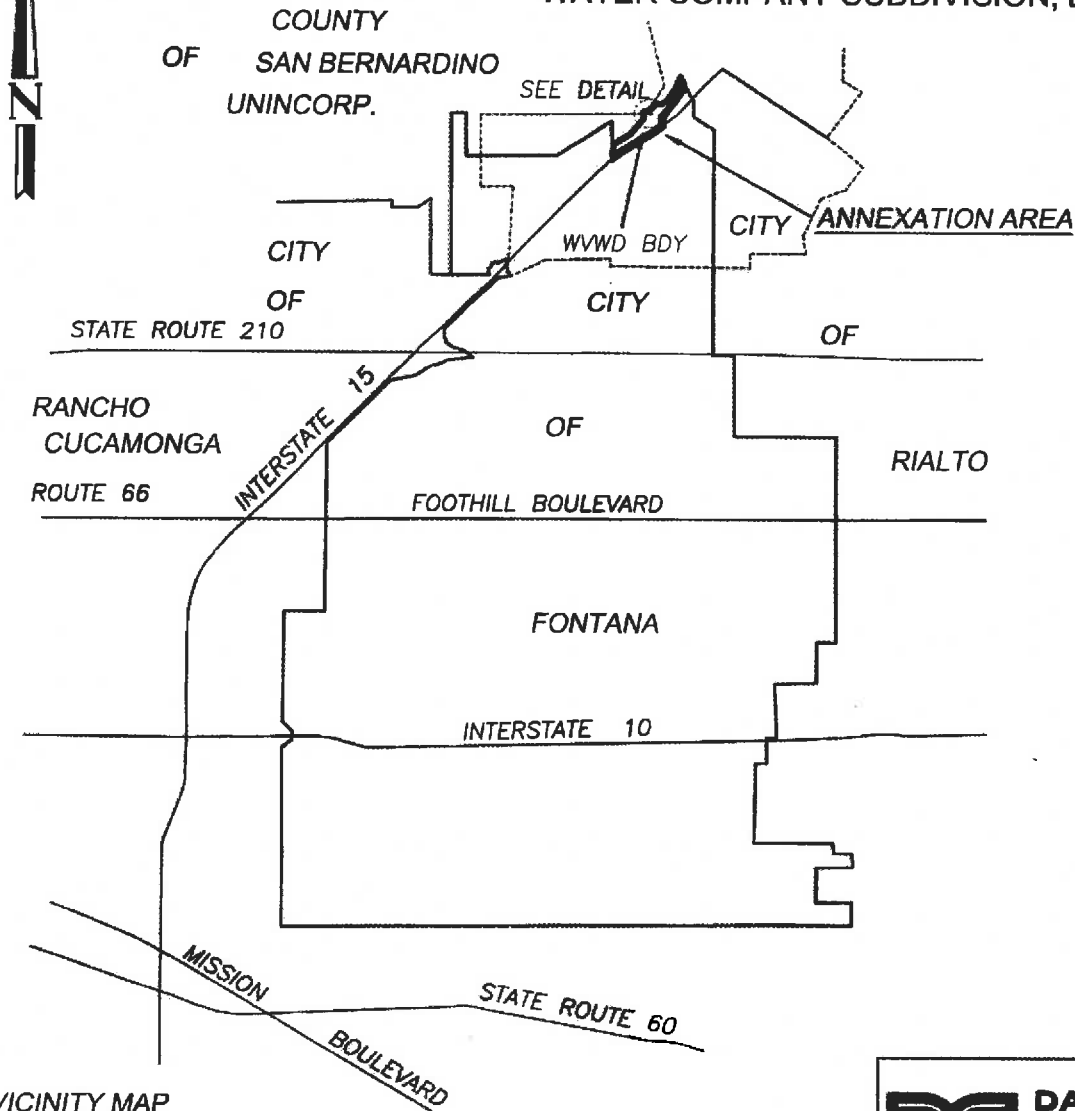

EXHIBIT A

SHEET 1 OF 2

S1/2 SEC. 7 AND N1/2 SEC. 18, T. 1 N., R. 5 W., S.B.M.
PORTIONS OF LOT 11 AND LOT 19 OF SEMI-TROPIC LAND AND
WATER COMPANY SUBDIVISION, BK. 6, PG. 12



- LEGEND**
- ANNEXATION AREA
 - WVWD BDY WEST VALLEY WATER DISTRICT BOUNDARY
 - CITY OF FONTANA MUNICIPAL BOUNDARY

VICINITY MAP
NOT TO SCALE

ANNEXATION ACREAGE = 2.849 ACRES, MORE OR LESS.

DAVID EVANS AND ASSOCIATES INC.
4141 Inland Empire Blvd.
Suite 250
Ontario California 91764
Phone: 909.481.5750

LAFCO _____
SPHERE OF INFLUENCE
WEST VALLEY WATER DISTRICT
& SAN BERNARDINO VALLEY
MUNICIPAL WATER DISTRICT

SHEET 1 OF 2

Drawing Name: P:\C\PRK115L0001\0400CAD\SV\EXHIBITS\SCE Eosement Vicinity exhibit.dwg Tab Name: WVWD EXHIBIT VICINITY 1
Last Opened: Jan 22, 2020 - 12:31pm by: jcbe

EXHIBIT A

SHEET 2 OF 2

S1/2 SEC. 7 AND N1/2 SEC. 18, T. 1 N., R. 5 W., S.B.M.
 PORTIONS OF LOT 11 AND LOT 19 OF SEMI-TROPIC LAND AND
 WATER COMPANY SUBDIVISION, BK. 6, PG. 12

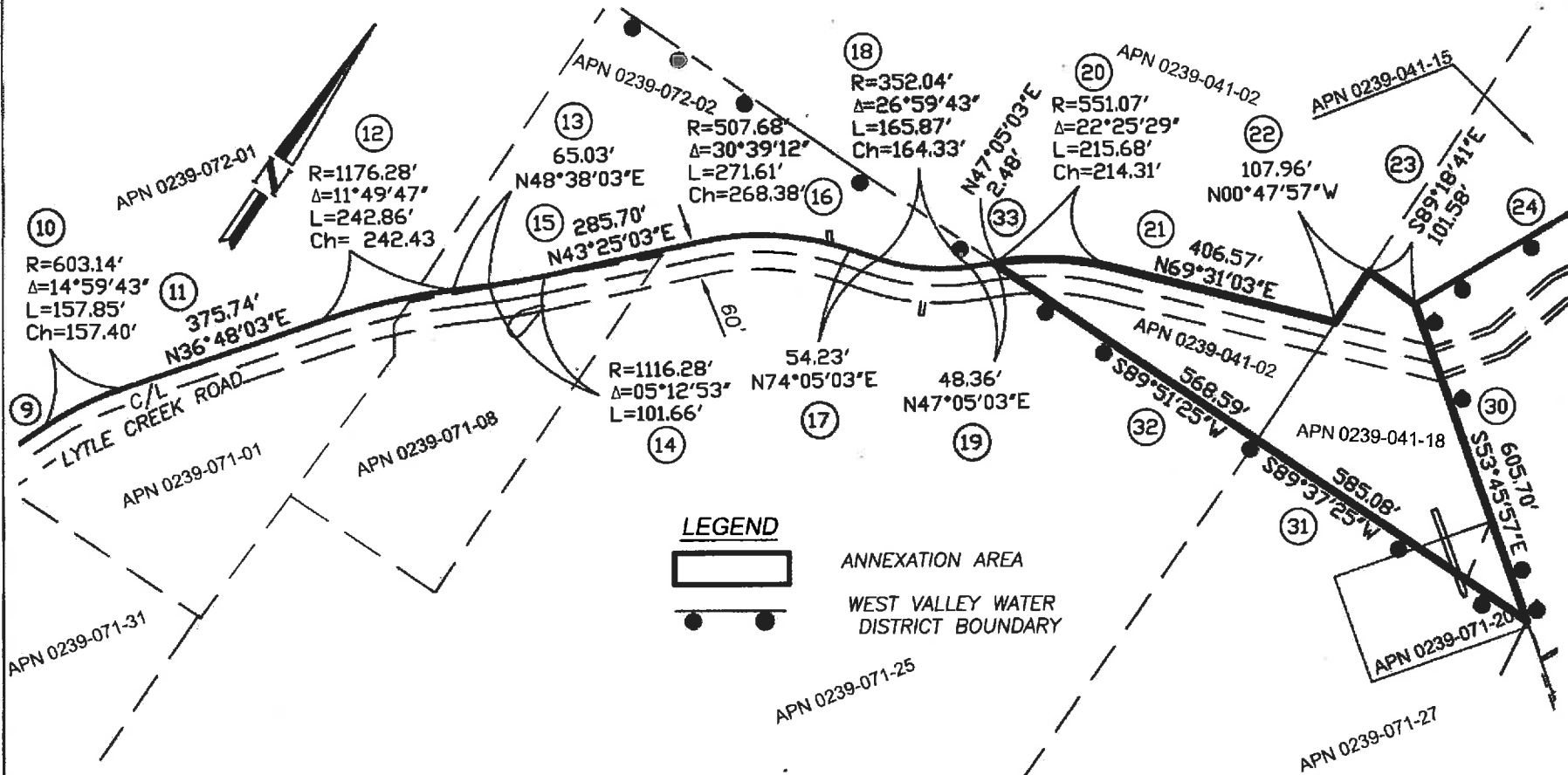

ABBREVIATION

C/L CENTERLINE
 S.F. SQUARE FEET
 POB POINT OF BEGINNING

John C. Bentley
 JOHN C. BENTLEY, PLS 7223
 DATE PREPARED: 12/05/2019

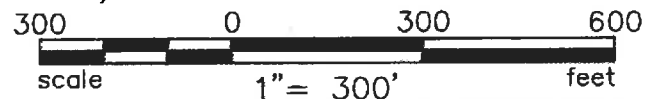

ANNEXATION ACREAGE = 4.749 ACRES, MORE OR LESS.

DAVID EVANS AND ASSOCIATES INC.
 4141 Inland Empire Blvd.
 Suite 250
 Ontario California 91764
 Phone: 909.481.5750

LAFCO
 SPHERE OF INFLUENCE
 WEST VALLEY WATER DISTRICT
 & SAN BERNARDINO VALLEY
 MUNICIPAL WATER DISTRICT

SHEET 2 OF 2

Drawing Name: P:\C\CPK15L0001\0400CAD\SV\EXHIBITS\SOE Easement Vicinity exhibit.dwg Tab Name: ANNEXATION WWD EXHIBIT
 Last Opened: Jan 22, 2020 - 12:53pm by: jcbe