

**LAFCO 3220**

**Notice of Filing Attachments:**

**Map and Legal Description**

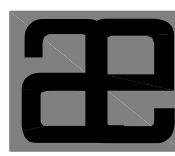
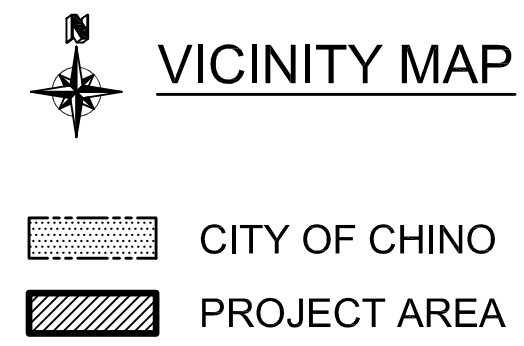
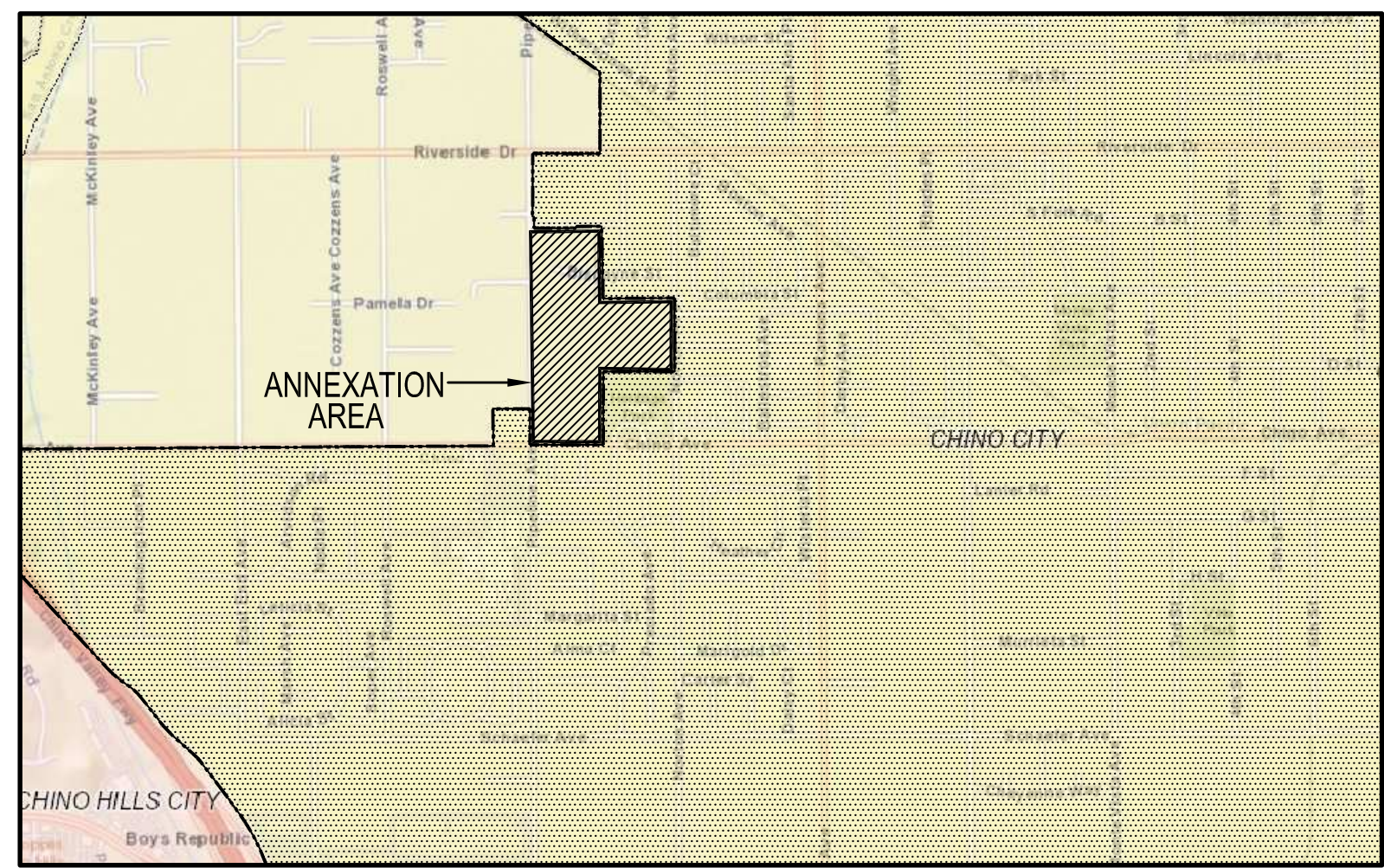
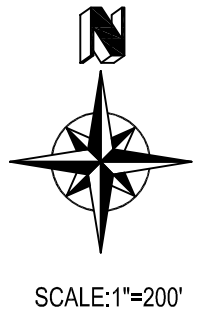
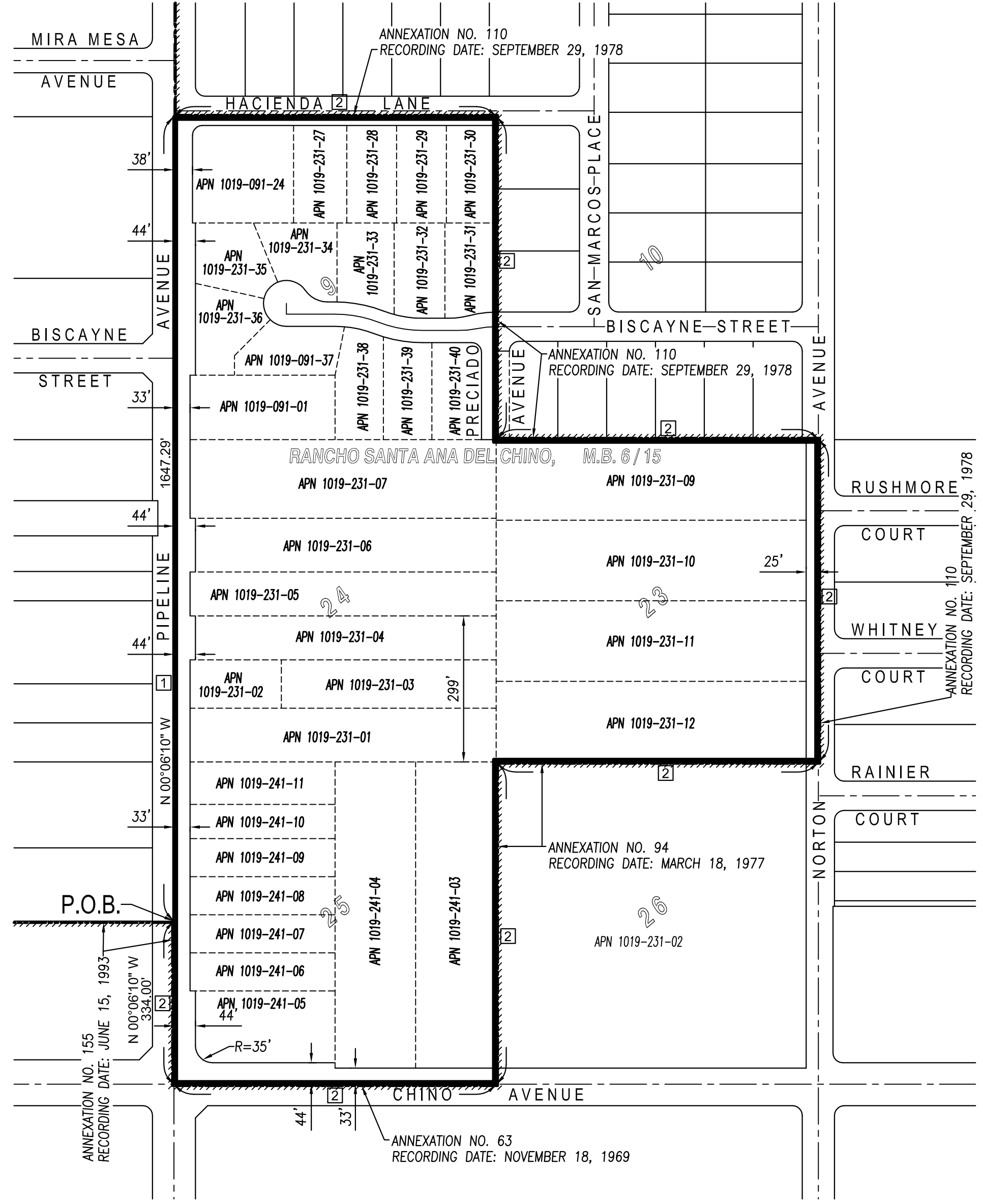

Prepared By:  
**ALLARD ENGINEERING**  
 Civil Engineering - Land Surveying - Land Planning  
 16866 Seville Avenue  
 Fontana, California 92335  
 (909) 356-1815 Fax (909) 365-1795

*David B. Warren*  
 DAVID B. WARREN, LS 8244  
 EXPIRES 12/31/2017

6/19/2017  
 DATE



**LAFCO**  
**City of Chino Annexation No.**

Those portions of Lots 9, 23, 24 and 25, located in the NW 1/4 of Section 10, T2S, R8W, SBM, of Rancho Santa Ana Del Chino, in the County of San Bernardino, State of California, as filed in Book 6 of Maps, Page 15, records of said County and State, more particularly described as follows:

**Beginning** at a point in the existing City of Chino boundary per "Annexation No. 155", (LAFCO 2745), said point being on the centerline of Pipeline Avenue and bears North 00°06'10" West, a distance of 334.00 feet from the centerline intersection of Pipeline Avenue and Chino Avenue, thence;

Course 1. North 00°06'10" West, along said centerline of Pipeline Avenue, a distance of 1647.29 feet to a point on a line 12.00 feet south of the centerline of Hacienda lane, said point being an angle point in the existing boundary of the City of Chino as established by "Annexation No. 110", (LAFCO 1822), thence;

Course 2, Along the existing City of Chino boundary per "Annexation No. 110", (LAFCO 1822), "Annexation No. 94", (LAFCO 1550), "Annexation No. 63", (LAFCO 815) and "Annexation 155", (LAFCO 2745), respectively, through its various courses in a generally easterly, southerly, westerly and northerly direction to the **Point of Beginning**.

Containing approximately 40.02 acres

This legal description was prepared by me on March 1, 2017

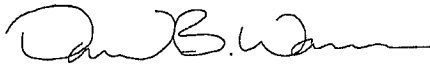

6/19/2017

David B. Warren, LS 8244  
Expires 12/31/2017

Date

