

LAFCO 3195

Notice of Filing Attachments:

Map & Legal Description

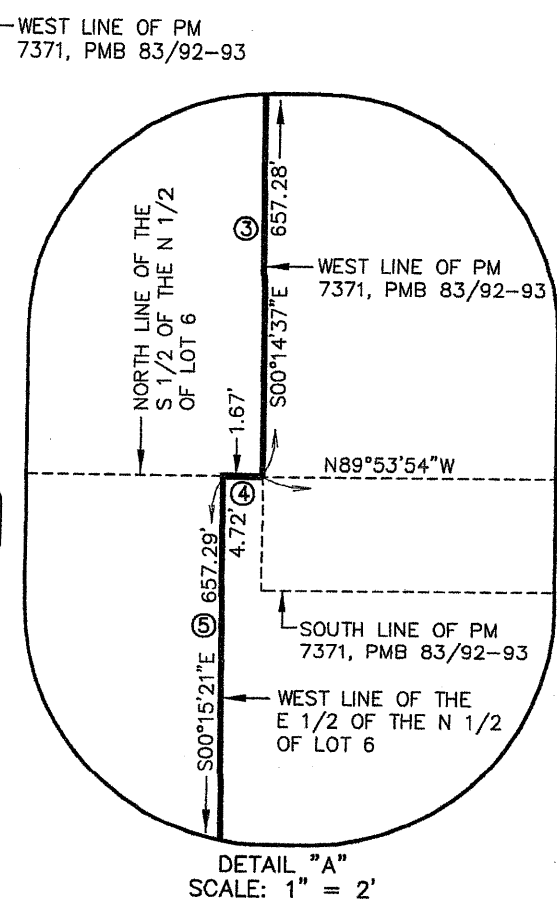
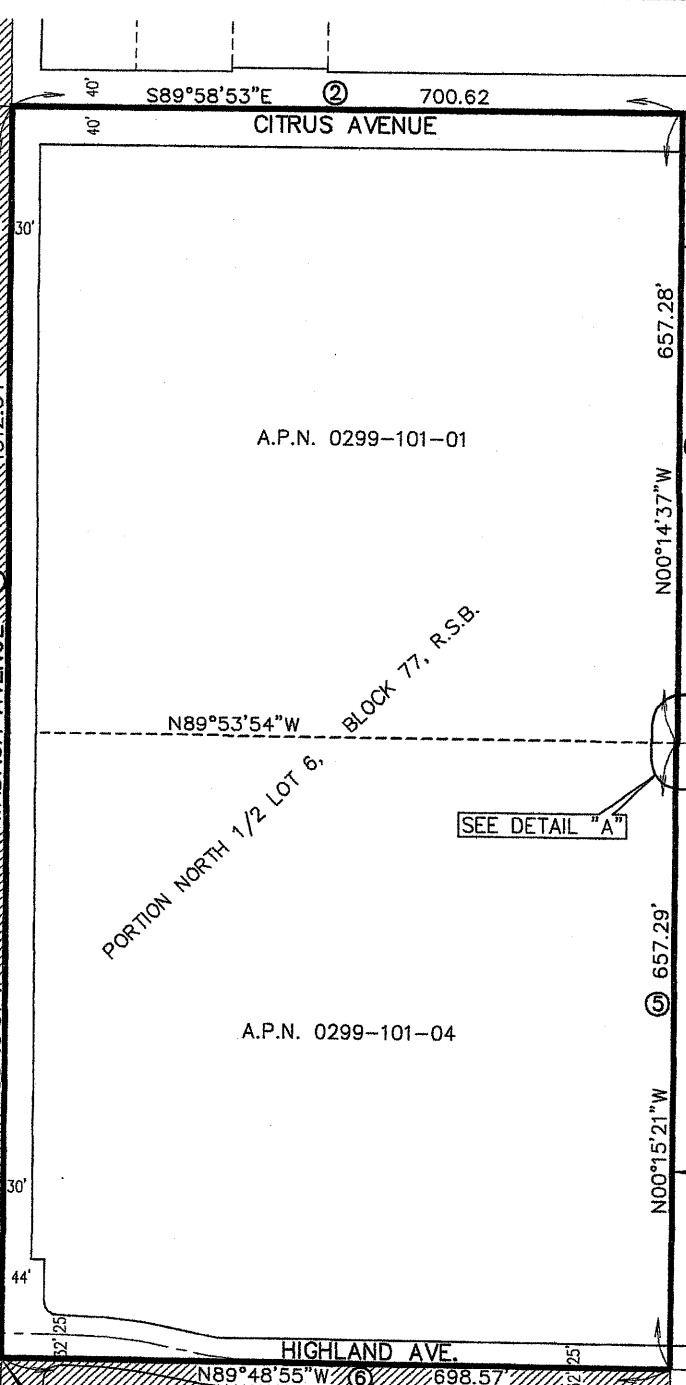

LEGEND

Proposed Annexation Boundary
 Existing City Boundary per Incorporation of the City of Redlands

SHEET
 2
 OF
 2
 SHEETS

PREPARED BY: *Mark S. Whitmer*
 MARK S. WHITMER, L.S. NO. 5535
 EXPIRATION DATE: 09/30/2016
 DATE: 6/16/15

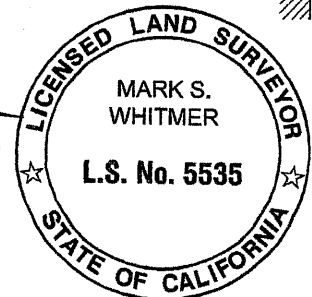

SCALE: 1" = 50'

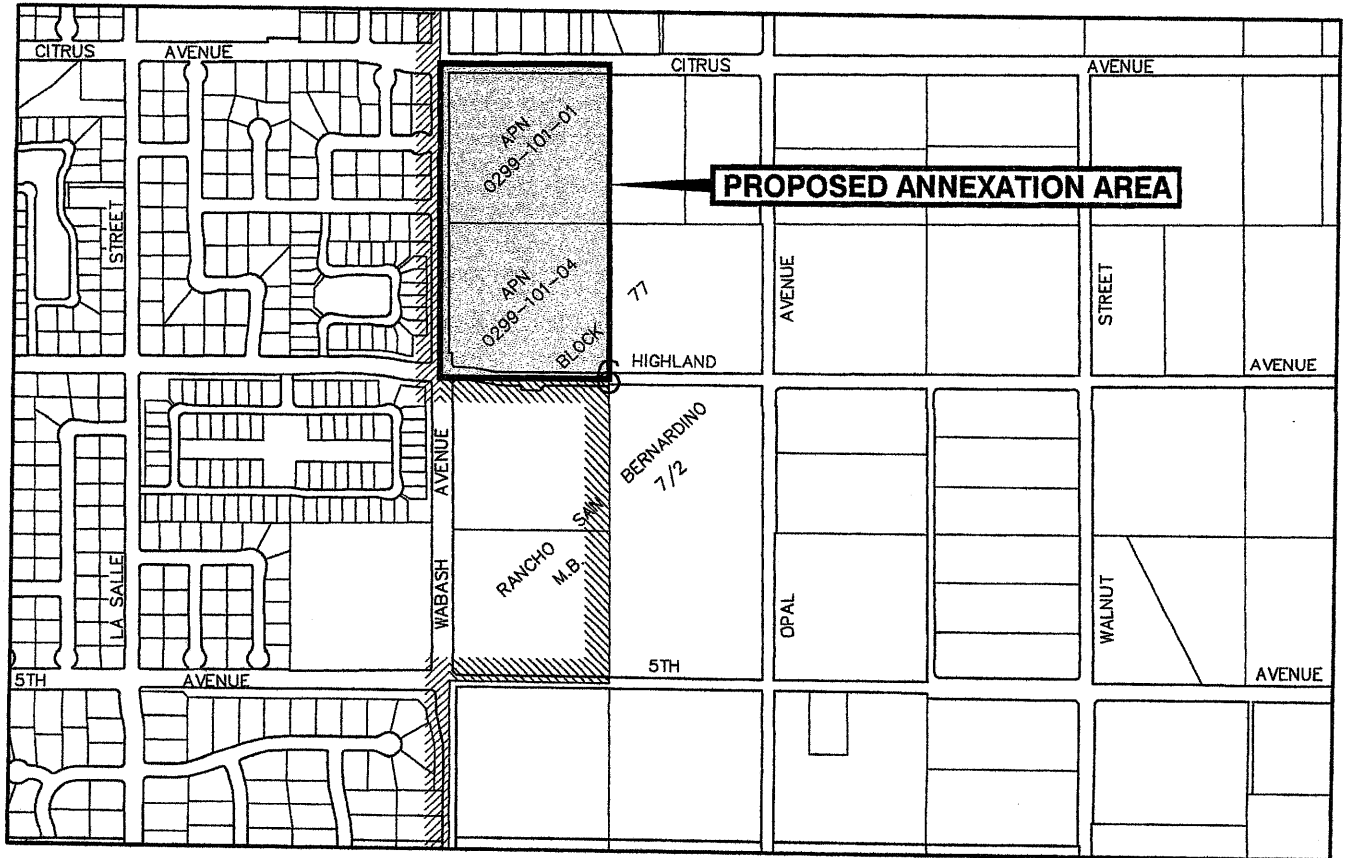



VICINITY MAP

LIST OF AFFECTED AGENCIES

City of Redlands

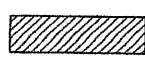
LEGEND

-  Proposed Annexation Boundary
-  Existing City Boundary per Incorporation of the City of Redlands
-  Existing City Boundary per Annexation No. 77 & LAFCO No. 2848.

ACREAGE OF PROPOSAL

APPROXIMATELY 21.09 ACRES



SCALE: 1" = 800'

LAFCO No. _____
CITY OF REDLANDS
ANNEXATION No. 92 (JACINTO)

GENERAL DESCRIPTION
 LOCATED EAST OF WABASH AVENUE
 BETWEEN HIGHLAND AVENUE AND CITRUS AVE.

PREPARED BY: 
 MARK S. WHITMER, L.S. NO. 5535
 EXPIRATION DATE: 09/30/2016

DATE 6/16/15



PREPARED BY:
 HICKS & HARTWICK, INC.
 37 E. OLIVE AVENUE
 SUITE "C"
 REDLANDS, CA. 92373
 PH: 909-793-2257

DATE OF PREPARATION:
 JUNE 16, 2015

SHEET
 1
 OF
 2
 SHEETS

LAFCO No. 3195
City of Redlands Annexation No. 92
(JACINTO)

A PORTION OF THE NORTH ONE-HALF OF LOT 6, BLOCK 77, RANCHO SAN BERNARDINO, IN THE COUNTY OF SAN BERNARDINO, STATE OF CALIFORNIA, AS PER PLAT RECORDED IN BOOK 7 OF MAPS, PAGE 2, RECORDS OF SAID COUNTY DESCRIBED AS FOLLOWS:

BEGINNING AT THE CENTERLINE INTERSECTION OF WABASH AVENUE AND HIGHLAND AVENUE AS SHOWN ON PARCEL MAP 7371 RECORDED IN BOOK 83 OF PARCEL MAPS, PAGES 92 AND 93, RECORDS OF SAID COUNTY, SAID BEGINNING BEING A POINT ON THE EXISTING CITY BOUNDARY PER INCORPORATION OF THE CITY OF REDLANDS.

COURSE 1, THENCE NORTH 00°16'01" WEST, 1312.54 FEET ALONG SAID CENTER LINE OF WABASH AVENUE AND THE CITY BOUNDARY BY INCORPORATION OF THE CITY OF REDLANDS, TO THE CENTERLINE INTERSECTION OF CITRUS AVENUE;

COURSE 2, THENCE LEAVING SAID CITY BOUNDARY SOUTH 89°58'53" EAST, 700.62 FEET ALONG SAID CENTERLINE OF CITRUS AVENUE TO THE NORTHWEST CORNER OF SAID PARCEL MAP 7371;

COURSE 3, THENCE SOUTH 00°14'37" EAST, 657.28 FEET ALONG THE WEST LINE OF SAID PARCEL MAP 7371 TO THE NORTH LINE OF THE SOUTH ONE-HALF OF THE NORTH ONE-HALF OF SAID LOT 6;

COURSE 4, THENCE NORTH 89°53'54" WEST, 1.67 FEET ALONG THE NORTH LINE OF THE SOUTH ONE-HALF OF THE NORTH ONE-HALF OF SAID LOT 6 TO THE WEST LINE OF THE EAST ONE-HALF OF THE NORTH ONE-HALF OF SAID LOT 6;

COURSE 5, THENCE SOUTH 00°15'21" EAST, 657.29 FEET ALONG THE WEST LINE OF THE EAST ONE-HALF OF THE NORTH ONE-HALF OF SAID LOT 6 TO THE CENTERLINE OF HIGHLAND AVENUE, SAID POINT BEING THE NORTHEAST CORNER OF THE EXISTING BOUNDARY OF THE CITY OF REDLANDS AS ESTABLISHED BY "ANNEXATION NO. 77, (LAFCO NO. 2848);

COURSE 6, THENCE NORTH 89°48'55" WEST, 698.57 FEET ALONG SAID EXISTING BOUNDARY AND THE CENTERLINE OF HIGHLAND AVENUE TO THE **POINT OF BEGINNING**.

THE AREA TO BE ANNEXED IS APPROXIMATELY 21.09 ACRES.

THIS REAL PROPERTY HAS BEEN DESCRIBED BY ME, OR UNDER MY DIRECTION, IN CONFORMANCE WITH THE PROFESSIONAL LAND SURVEYOR'S ACT.

PREPARED BY:

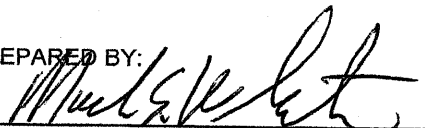
MARK S. WHITMER, L.S. NO. 5535

EXPIRATION DATE: 09/30/2016

DATE 6/16/15

