County of San Bernardino • Department of Public Health
Division of Environmental Health Services

COMMUNITY ENVIRONMENTAL HEALTH PROGRAM
RECREATIONAL HEALTH - OFFICIAL INSPECTION REPORT

www.sbcounty.gov/dph/dehs

(800) 442-2283

FACILITY NAME: RANDALL TOWNHOMES			DATE: 7/16/2014	SIGNATURE
LOCATION: 16235 RANDALL , FONTANA, CA 92335				REINSPECTION DATE: Not Specified / PERMIT EXPIRATION: 7/31/2014
MAILING ADDRESS: 8150 COTTONWOOD AV, FONTANA CA 92335 ☐FACILITY ☐OWNER ☑ACCOUNT				REHS: Patrick Baccari
FA #: FA0005618	PR #: PR0015998	SR #: Not Specified	CO #: Not Specified	PE: 3620
TIME IN: 1:21 PM	TIME OUT: 1:51 PM	CONTACT: Not Captured		PROGRAM IDENTIFIER: Pool SERVICE: 001 - INSPECTION - ROUTINE RESULT: 03 - CORRECTIVE ACTION / NO FOLLOW UP REQ ACTION: 01 - NO FURTHER ACTION REQUIRED

RECREATIONAL HEALTH - Public Pool - Initial Pool at Facility

Based on an inspection this day, the items marked below identify the violation(s) in operation or facilities which must be corrected. The Permittee has the right to a hearing if requested in writing within 15 calendar days of receipt of this notice, to show cause why the permit to operate should not be suspended or revoked.

Failure to correct listed violation(s) prior to the designated compliance date may necessitate an additional reinspection at a charge of $ 61.25 per 15 minutes with a minimum time of 30 minutes, and a minimum charge of $122.50.

94
SCORE

Ideal
In Compliance
Not in Compliance

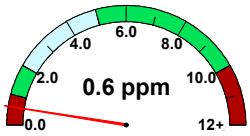

free chlorine

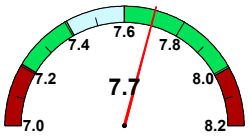

pH

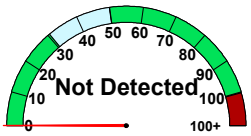

cyanuric acid

temperature (F)	No Data
observed flow (gpm)	No Data
required flow (gpm)	62
volume (gal)	22,400
area (sq ft)	703
occupancy	35

36K412 Water Quality - Non-Critical - Free/Combined Disinfectant Level

POINTS 2

Compliance Date: Not Specified
Not In Compliance
Violation Reference - CCR - 65529

Inspector Comments: Increase free available chlorine level to 1.0 - 10.0 ppm.

Violation Description: For pools using hypochlorite or gaseous chlorine without a stabilizer, a free chlorine residual at least 1.0 ppm shall be maintained throughout the pool. If cyanuric acid or a chlorinated isocyanurate is used, a free chlorine residual of at least 1.5 ppm shall be maintained throughout the pool. Combined chlorine/disinfectant shall not exceed approved level.

36K430 Safety - Equipment/First Aid Kit

POINTS 2

Compliance Date: Not Specified
Not In Compliance
Violation Reference - CCR - 65539

Inspector Comments: Life rings shall have attached to them an 3/16 inch line long enough to span the maximum width of the pool.

Violation Description: Every swimming pool shall be equipped for safety and rescue purposes with one or more rescue poles not less than 12 feet in length with body hooks, and one or more life rings having a minimum exterior diameter of 17 inches readily accessible for use. Such life rings shall have attached to them an 3/16 inch line long enough to span the maximum width of the pool. A first aid kit shall be provided at all swimming pools when required by DEHS.

36K430 Safety - Equipment/First Aid Kit

POINTS 2

Compliance Date: Not Specified
Not In Compliance
Violation Reference - CCR - 65539

Inspector Comments: Pool shall be equipped for safety and rescue purposes with one or more rescue poles not less than 12 feet in length with body hooks. Remove damaged body hook / pole. One complete pole and hook is required.

Violation Description: Every swimming pool shall be equipped for safety and rescue purposes with one or more rescue poles not less than 12 feet in length with body hooks, and one or more life rings having a minimum exterior diameter of 17 inches readily accessible for use. Such life rings shall have attached to them an 3/16 inch line long enough to span the maximum width of the pool. A first aid kit shall be provided at all swimming pools when required by DEHS.

Overall Inspection Comments

No summary comments have been made for this inspection.

Photo Attachments:

No Photo Attachments