



**County of San Bernardino • Department of Public Health  
Division of Environmental Health Services  
COMMUNITY ENVIRONMENTAL HEALTH PROGRAM  
RECREATIONAL HEALTH - OFFICIAL INSPECTION REPORT**

[www.sbcounty.gov/dehs](http://www.sbcounty.gov/dehs)

**(800) 442-2283**

FACILITY NAME <b>LAKESIDE ACADEMY</b>					DATE <b>6/14/2013</b>	SIGNATURE <i>John Ramos</i>	
LOCATION <b>12303 RIDGECREST, VICTORVILLE, CA 92392</b>					REINSPECTION DATE <b>12/14/2013</b>	PERMIT EXPIRATION <b>6/30/2013</b>	
MAILING ADDRESS <b>2221 CALLE CIDRA, SAN CLEMENTE CA 92673-5636</b>					REHS <b>John Ramos</b>		
FA # <b>FA0010664</b>	PR # <b>PR0014071</b>	SR # <b>Not Specified</b>	CO # <b>Not Specified</b>	PE <b>3601</b>	PROGRAM IDENTIFIER: Pool		
TIME IN <b>11:25 AM</b>	TIME OUT <b>12:13 PM</b>	CONTACT <b>Not Captured</b>			SERVICE: 001 - Inspection - Routine		
					RESULT: 03 - Corrective Action / No Follow up Required		
					ACTION: 01 - No Further Action Required		

**RECREATIONAL HEALTH - PUBLIC POOL/SPA**

Based on an inspection this day, the items marked below identify the violation(s) in operation or facilities which must be corrected. The Permittee has the right to a hearing if requested in writing within 15 calendar days of receipt of this notice, to show cause why the permit to operate should not be suspended or revoked.

**88**

SCORE

Failure to correct listed violation(s) prior to the designated compliance date may necessitate an additional reinspection at a charge of \$61.25 per 15 minutes with a minimum time of 30 minutes, and a minimum charge of \$122.50.

Ideal
In Compliance
Not in Compliance

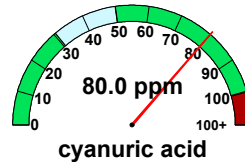
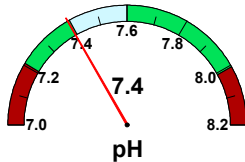
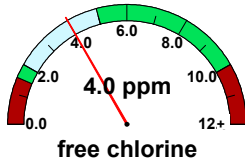

temperature (F)	No Data
observed flow (gpm)	35
required flow (gpm)	66
volume (gal)	23,752
area (sq ft)	800
occupancy	40

**36K428 Safety - Safety Signs**

**POINTS**  
**2**

Compliance Date: Not Specified  
Not In Compliance  
Violation Reference - CCR 24 - 3120B

Inspector Comments: Observed faded safety signs.  
Replace with signs meeting new requirements.

**Violation Description:** All signs shall have clearly legible letters or numbers not less than 4 inches high, unless otherwise required, affixed to a wall, pole, gate or similar permanent structure in a location visible to all pool users. The following shall be posted:

- a) Maximum number of pool users permitted for each pool.
- b) "NO DIVING" at pools with a maximum water depth of 6 feet or less.
- c) Where no lifeguard service is provided, a warning sign shall be posted stating, "WARNING: NO LIFEGUARD ON DUTY." The sign also shall state in letters at least 1 inch high, "Children under the age of 14 shall not use pool without a parent or adult guardian in attendance."
- d) An illustrated diagram with text at least 1/4 inch high of artificial respiration and CPR procedures.
- e) The emergency telephone number 911, the number of the nearest emergency services and the name and street address of the pool facility.
- f) A warning sign for spa pools with "CAUTION" language.
- g) Where pools were constructed for which lighting was not required, a sign shall be posted at each pool entrance on the outside of the gate(s) stating, "NO USE OF POOL ALLOWED AFTER DARK."
- h) A sign shall be posted on the exterior side of gates and doors leading into the pool enclosure area stating, "KEEP CLOSED."
- i) A sign in letters at least 1 inch high and in a language or diagram that is clearly stated shall be posted at the entrance area of a public pool which states that persons having currently active diarrhea or who have had active diarrhea within the previous 14 days shall not be allowed to enter the pool water.
- j) A sign in letters at least 1 inch high shall be posted that describes the requirements for wave pools.
- k) A sign shall be posted at each spray ground and be visible from any part of the spray ground that states, "CAUTION: WATER IS RECIRCULATED. DO NOT DRINK."

**36K450 Equipment - Gauges**

**POINTS**  
**2**

Compliance Date: Not Specified  
Not In Compliance  
Violation Reference - CCR - 3125B

Inspector Comments: Observed both gauges reading zero.  
Repair or replace gauges.

**Violation Description:** A pressure and vacuum gauge shall be provided for each pump system and shall be accurate within 2 percent of scale.



**COMMUNITY ENVIRONMENTAL HEALTH PROGRAM  
RECREATIONAL HEALTH - OFFICIAL INSPECTION REPORT**

[www.sbcounty.gov/dehs](http://www.sbcounty.gov/dehs)

(800) 442-2283

FACILITY NAME <b>LAKESIDE ACADEMY</b>	DATE 6/14/2013	SIGNATURE <i>John Ramos</i>
LOCATION 12303 RIDGECREST, VICTORVILLE, CA 92392	REHS John Ramos	

**36K452 Maintenance - Turnover Time**

<b>POINTS</b> <b>2</b>	Compliance Date: Not Specified	<b>Inspector Comments:</b> Observed a flow rate of 35 gpm and is below the required flow rate of 66 gpm. Correct the flow rate to a minimum of 66 gpm. .
	Not In Compliance	
Violation Reference - CCR 24 - 3124B		

**Violation Description:** The recirculation system shall have the capacity to provide a complete turnover of pool water in:

1. One-half hour or less for a spa pool;
2. One-half hour or less for a spray ground;
3. One hour or less for a wading pool;
4. Two hours or less for a medical pool; and
5. Six hours or less for all other types of public pools.

**36K456 Maintenance - Spa/Pool Area - Pump Room**

<b>POINTS</b> <b>2</b>	Compliance Date: Not Specified	<b>Inspector Comments:</b> Observed an accumulation of leaves in one corner of the deck. Remove and clean deck.
	Not In Compliance	
Violation Reference - CCR - 65535		

**Violation Description:** All parts of the pool and related pool facilities and equipment shall be maintained in good repair. Floors shall be kept free from cracks and other defects. Walls, ceilings, partitions, doors and similar surfaces and equipment shall be refinished in a manner acceptable to DEHS as often as necessary to be kept in a state of good repair. Hoses shall be provided for regular flushing and cleaning. The whole pool area shall be kept clean, sanitary and free of litter and vermin.

**36K460 Skimmers - Requirements**

<b>POINTS</b> <b>2</b>	Compliance Date: Not Specified	<b>Inspector Comments:</b> Observed no float assembly in the skimmers. Provide a float assembly for each skimmer.
	Not In Compliance	
Violation Reference - CCR - 65533, 3136B		

**Violation Description:** The pool shall be equipped with one or more skimming methods to provide continuous skimming of the pool water and shall be capable of continually withdrawing not less than 75 percent of the required flow rate. Skimmers and water levels shall be maintained and operated to remove floating scum, sputum or debris continuously. The skimmer shall be recessed into the pool wall, individually adjustable for the rate of flow with either an external or internal device, provided with an air lock protective device and provided with a removable and cleanable screen or basket to trap objects.

**36K466 Structure - Pool Shell**

<b>POINTS</b> <b>2</b>	Compliance Date: Not Specified	<b>Inspector Comments:</b> Observed missing waterline tiles. Replace missing tiles.
	Not In Compliance	
Violation Reference - CCR - 3108B		

**Violation Description:** The finished pool shell shall be lined with a smooth waterproof interior finish that will withstand repeated brushing, scrubbing, and cleaning procedures. The finish color shall be white. Tiles installed at the waterline shall be of contrasting color. A spa pool may be finished in a light color other than white when approved by the enforcing agent. Pool shell shall be maintained in good repair.



**COMMUNITY ENVIRONMENTAL HEALTH PROGRAM  
RECREATIONAL HEALTH - OFFICIAL INSPECTION REPORT**

[www.sbcounty.gov/dehs](http://www.sbcounty.gov/dehs)

**(800) 442-2283**

FACILITY NAME <b>LAKESIDE ACADEMY</b>	DATE <b>6/14/2013</b>	SIGNATURE <i>John Ramos</i>
LOCATION <b>12303 RIDGECREST, VICTORVILLE, CA 92392</b>		REHS <b>John Ramos</b>

**36K429 Safety - Notification - New Sign Requirements**

<b>POINTS</b> <b>NA</b>	Compliance Date: <b>Not Specified</b>	<b>Inspector Comments:</b> Observed safety signs are outdated and should be replaced within 1 year. Replace earlier if necessary.
	Not In Compliance	
	Violation Reference - <b>CCR 24 - 3120B</b>	

**Violation Description:** Effective September 2012, sign requirements changed. This is not a violation at this time but shall be corrected prior to the 2014 pool season. Failure to comply may result in a violation. The new sign requirements are as follows:

All signs shall have clearly legible letters or numbers not less than 4 inches high, unless otherwise required, affixed to a wall, pole, gate or similar permanent structure in a location visible to all pool users. The following shall be posted:

- a) Maximum number of pool users permitted for each pool.
- b) "NO DIVING" at pools with a maximum water depth of 6 feet or less.
- c) Where no lifeguard service is provided, a warning sign shall be posted stating, "WARNING: NO LIFEGUARD ON DUTY." The sign also shall state in letters at least 1 inch high, "Children under the age of 14 shall not use pool without a parent or adult guardian in attendance."
- d) An illustrated diagram with text at least 1/4 inch high of artificial respiration and CPR procedures.
- e) The emergency telephone number 911, the number of the nearest emergency services and the name and street address of the pool facility.
- f) A warning sign for spa pools with "CAUTION" language.
- g) Where pools were constructed for which lighting was not required, a sign shall be posted at each pool entrance on the outside of the gate(s) stating, "NO USE OF POOL ALLOWED AFTER DARK."
- h) A sign shall be posted on the exterior side of gates and doors leading into the pool enclosure area stating, "KEEP CLOSED."
- i) A sign in letters at least 1 inch high and in a language or diagram that is clearly stated shall be posted at the entrance area of a public pool which states that persons having currently active diarrhea or who have had active diarrhea within the previous 14 days shall not be allowed to enter the pool water.
- j) A sign in letters at least 1 inch high shall be posted that describes the requirements for wave pools.
- k) A sign shall be posted at each spray ground and be visible from any part of the spray ground that states, "CAUTION: WATER IS RECIRCULATED. DO NOT DRINK."

**Overall Inspection Comments**

Correct the above noted violations.

If you have any questions contact John Ramos at (800) 442-2283.  
Our office has moved to 15900 Smoke Tree Street, Hesperia, CA 92345.

**Photo Attachments:**  
No Photo Attachments