



---

# **Kaiser Commerce Center**

## **MOBILE SOURCE HEALTH RISK ASSESSMENT**

### **COUNTY OF SAN BERNARDINO**

PREPARED BY:

Haseeb Qureshi  
hqureshi@urbanxroads.com  
(949) 336-5987

MARCH 14, 2020



## TABLE OF CONTENTS

TABLE OF CONTENTS .....	I
APPENDICES .....	I
LIST OF EXHIBITS .....	II
LIST OF TABLES .....	II
LIST OF ABBREVIATED TERMS .....	III
EXECUTIVE SUMMARY .....	1
<b>1 INTRODUCTION .....</b>	<b>3</b>
1.1 Site Location .....	4
1.2 Project Description .....	4
<b>2 BACKGROUND .....</b>	<b>8</b>
2.1 Background on Recommended Methodology .....	8
2.2 Emissions Estimation .....	8
2.3 Exposure Quantification .....	14
2.4 Carcinogenic Chemical Risk .....	18
2.5 Non-carcinogenic Exposures .....	19
2.6 Potential Project-Related DPM Source Cancer and Non-Cancer Risks .....	20
<b>3 REFERENCES .....</b>	<b>22</b>
<b>4 CERTIFICATION .....</b>	<b>24</b>

## APPENDICES

- APPENDIX 2.1: AERMOD MODEL INPUT/OUTPUT
- APPENDIX 2.2: RISK CALCULATIONS

**LIST OF EXHIBITS**

EXHIBIT 1-A: LOCATION MAP .....5  
EXHIBIT 1-B: SITE PLAN .....6  
EXHIBIT 2-A: MODELED EMISSION SOURCES ..... 11  
EXHIBIT 2-B: PROJECT TRUCK TRIP DISTRIBUTION ..... 12  
EXHIBIT 2-C: WIND ROSE (SRA 33) ..... 15  
EXHIBIT 2-D: RECEPTOR LOCATIONS ..... 17

**LIST OF TABLES**

TABLE ES-1: SUMMARY OF CANCER AND NON-CANCER RISKS .....2  
TABLE 2-1: 2020 WEIGHTED AVERAGE DPM EMISSIONS FACTORS ..... 10  
TABLE 2-2: DPM EMISSIONS FROM PROJECT TRUCKS (2020 ANALYSIS YEAR) ..... 13  
TABLE 2-3: AERMOD MODEL PARAMETERS..... 14  
TABLE 2-4: EXPOSURE ASSUMPTIONS FOR INDIVIDUAL CANCER RISK (30 YEAR RESIDENTIAL) ..... 16  
TABLE 2-5: EXPOSURE ASSUMPTIONS FOR INDIVIDUAL CANCER RISK (25 YEAR WORKER)..... 16  
TABLE 2-6: EXPOSURE ASSUMPTIONS FOR INDIVIDUAL CANCER RISK (9 YEAR SCHOOL CHILD) ..... 16

## **LIST OF ABBREVIATED TERMS**

(1)	Reference
µg	Microgram
AERMOD	American Meteorological Society/Environmental Protection Agency Regulatory Model
APS	Auxiliary Power System
AQMD	Air Quality Management District
ARB	Air Resources Board
CEQA	California Environmental Quality Act
CPF	Cancer Potency Factor
DPM	Diesel Particulate Matter
EMFAC	Emission Factor Model
EPA	Environmental Protection Agency
HHD	Heavy Heavy-Duty
HI	Hazard Index
HRA	Health Risk Assessment
LHD	Light Heavy-Duty
MATES	Multiple Air Toxics Exposure Study
MEIR	Maximally Exposed Individual Receptor
MEISC	Maximally Exposed Individual School Child
MEIW	Maximally Exposed Individual Worker
MHD	Medium Heavy-Duty
NAD	North American Datum
OEHHA	Office of Environmental Health Hazard
PCE	Passenger Car Equivalent
PM10	Particulate Matter 10 microns in diameter or less
Project	Kaiser Commerce Center
REL	Reference Exposure Level
RM	Recommended Measures
SCAQMD	South Coast Air Quality Management District
SRA	Source Receptor Area
TAC	Toxic Air Contaminant
TIA	Traffic Impact Analysis
URF	Unit Risk Factor
UTM	Universal Transverse Mercator
VMT	Vehicle Miles Traveled

*This page intentionally left blank*

## EXECUTIVE SUMMARY

This report evaluates the potential mobile source health risk impacts to sensitive receptors (residents) and adjacent workers associated with the development of the proposed Project, more specifically, health risk impacts as a result of exposure to diesel particulate matter (DPM) as a result of heavy-duty diesel trucks accessing the site. This section summarizes the significance criteria and Project mobile source health risks.

The results of the health risk assessment of lifetime cancer risk from Project-generated DPM emissions are provided on Table ES-1.

### Residential Exposure Scenario:

The residential land use with the greatest potential exposure to Project DPM source emissions is located at existing residential homes on the east side of Calabash Avenue approximately 2,273 feet southeast of the Project site. At the maximally exposed individual receptor (MEIR), the maximum incremental cancer risk attributable to Project DPM source emissions is estimated at 0.12 in one million, which is less than the threshold of 10 in one million. At this same location, non-cancer risks were estimated to be 0.00004, which would not exceed the applicable threshold of 1.0. As such, the Project will not cause a significant human health or cancer risk to adjacent residences. All other residential locations in the vicinity of the Project would be exposed to less emissions and therefore less risk than the MEIR identified herein.

### Worker Exposure Scenario:

The worker receptor land use with the greatest potential exposure to Project DPM source emissions is located immediately adjacent to the Project site at the adjacent industrial use approximately 36 feet to the east. At the maximally exposed individual worker (MEIW), the maximum incremental cancer risk impact at this location is 0.34 in one million<sup>1</sup> which is less than the threshold of 10 in one million. Maximum non-cancer risks at this same location were estimated to be 0.001, which would not exceed the applicable threshold of 1.0. As such, the Project will not cause a significant human health or cancer risk to adjacent workers. All other modeled worker locations in the vicinity of the Project would be exposed to less emissions and therefore less risk than the MEIW identified herein.

### School Child Exposure Scenario:

The school site land use with the greatest potential exposure to Project DPM source emissions is at the Live Oak Elementary School located more than 1-mile (5,280 feet) northeast of the Project site. At the maximally exposed individual school child (MEISC), the maximum incremental cancer risk impact attributable to the Project at this location is calculated to be an estimated 0.03 in one million which is less than the significance threshold of 10 in one million. At this same location,

1 SCAQMD guidance does not require assessment of the potential health risk to on-site workers. Excerpts from the document OEHHA Air Toxics Hot Spots Program Risk Assessment Guidelines—The Air Toxics Hot Spots Program Guidance Manual for Preparation of Health Risk Assessments (OEHHA 2003), also indicate that it is not necessary to examine the health effects to on-site workers unless required by RCRA (Resource Conservation and Recovery Act) / CERCLA (Comprehensive Environmental Response, Compensation, and Liability Act) or the worker resides on-site.

non-cancer risks attributable to the Project were calculated to be 0.00005, which would not exceed the applicable significance threshold of 1.0. Any other schools near the Project site would be exposed to less emissions and consequently less impacts than what is disclosed for the MEISC<sup>2</sup>. As such, the Project will not cause a significant human health or cancer risk to nearby school children.

**TABLE ES-1: SUMMARY OF CANCER AND NON-CANCER RISKS**

Time Period	Location	Maximum Lifetime Cancer Risk (Risk per Million)	Significance Threshold (Risk per Million)	Exceeds Significance Threshold
30 Year Exposure	Maximum Exposed Sensitive Receptor	0.12	10	NO
25 Year Exposure	Maximum Exposed Worker Receptor	0.34	10	NO
9 Year Exposure	Maximum Exposed School Child Receptor	0.03	10	NO
Time Period	Location	Maximum Hazard Index	Significance Threshold	Exceeds Significance Threshold
Annual Average	Maximum Exposed Sensitive Receptor	0.00004	1.0	NO
Annual Average	Maximum Exposed Worker Receptor	0.001	1.0	NO
Annual Average	Maximum Exposed School Child Receptor	0.00005	1.0	NO

<sup>2</sup> In traffic-related studies, the additional non-cancer health risk attributable to proximity was seen within 1,000 feet and was strongest within 300 feet. California freeway studies show about a 70-percent drop-off in particulate pollution levels at 500 feet. Based on CARB and SCAQMD emissions and modeling analyses, an 80-percent drop-off in pollutant concentrations is expected at approximately 1,000 feet from a distribution center (1).



# 1 INTRODUCTION

The purpose of this Health Risk Assessment (HRA) is to evaluate Project-related impacts to sensitive receptors (residential, schools) and adjacent workers as a result of heavy-duty diesel trucks accessing the site.

The South Coast Air Quality Management District (SCAQMD) reviewed the conceptual site plan for the proposed project and provided input to the City on the scope of the air quality analysis. SCAQMD identifies that if a proposed Project is expected to generate/attract heavy-duty diesel trucks, which emit diesel particulate matter (DPM), preparation of a mobile source HRA is recommended. This document serves to meet the SCAQMD's request for preparation of a HRA. The mobile source HRA has been prepared in accordance with the document Health Risk Assessment Guidance for Analyzing Cancer Risk from Mobile Source Diesel Idling Emissions for CEQA Air Quality Analysis (1) and is comprised of all relevant and appropriate procedures presented by the U.S. EPA, California Environmental Protection Agency and SCAQMD. Cancer risk is expressed in terms of expected incremental incidence per million population. The SCAQMD has established an incidence rate of ten (10) persons per million as the maximum acceptable incremental cancer risk due to DPM exposure. This threshold serves to determine whether or not a given project has a potentially significant development-specific and cumulative impact.

The AQMD has published a report on how to address cumulative impacts from air pollution: *White Paper on Potential Control Strategies to Address Cumulative Impacts from Air Pollution* (2). In this report the AQMD clearly states (Page D-3):

*"...the AQMD uses the same significance thresholds for project specific and cumulative impacts for all environmental topics analyzed in an Environmental Assessment or EIR. The only case where the significance thresholds for project specific and cumulative impacts differ is the Hazard Index (HI) significance threshold for toxic air contaminant (TAC) emissions. The project specific (project increment) significance threshold is  $HI > 1.0$  while the cumulative (facility-wide) is  $HI > 3.0$ . It should be noted that the HI is only one of three TAC emission significance thresholds considered (when applicable) in a CEQA analysis. The other two are the maximum individual cancer risk (MICR) and the cancer burden, both of which use the same significance thresholds (MICR of 10 in 1 million and cancer burden of 0.5) for project specific and cumulative impacts.*

*Projects that exceed the project-specific significance thresholds are considered by the SCAQMD to be cumulatively considerable. This is the reason project-specific and cumulative significance thresholds are the same. Conversely, projects that do not exceed the project-specific thresholds are generally not considered to be cumulatively significant."*

The SCAQMD has also established non-carcinogenic risk parameters for use in HRAs. Non-carcinogenic risks are quantified by calculating a "hazard index," expressed as the ratio between the ambient pollutant concentration and its toxicity or Reference Exposure Level (REL). An REL is a concentration at or below which health effects are not likely to occur. A hazard index less than one (1.0) means that adverse health effects are not expected. Within this analysis, non-carcinogenic exposures of less than 1.0 are considered less-than-significant.

## 1.1 SITE LOCATION

The proposed Kaiser Commerce Center Project is located on the south of San Bernardino Avenue, between Commerce Drive and Calabash Avenue in the unincorporated County of San Bernardino as shown on Exhibit 1-A. The Project site is located roughly 0.65 miles north of Interstate 10 (I-10) and 1.90 miles east of the Interstate 15 (I-15). Nearby industrial uses in the Project study area surround Project site to the north, east, and south; the Kaiser Commerce Center Specific Plan area surrounds the Project to the west.

## 1.2 PROJECT DESCRIPTION

It is our understanding that the Project is to consist of 132,259 square feet (sf) of warehousing use (80% of the overall square footage) and 33,065 sf of high-cube cold storage warehouse (20% of the overall square footage), totaling 165,324 sf of industrial use within a single building, as shown on Exhibit 1-B. At the time this air quality analysis was prepared, the future tenants of the proposed Project were unknown. This HRA is intended to describe emission impacts associated with the expected typical 24-hour, seven days per week operational activities at the Project site.

Per the *Kaiser Commerce Center Trip Generation Assessment* prepared by Urban Crossroads, Inc. the Project is expected to generate a total of approximately 302 two-way vehicular trips per day (151 inbound and 151 outbound) which includes 70 two-way truck trips per day (35 inbound and 35 outbound) (3). This health risk assessment study evaluates the potential impacts resulting from diesel exhaust from the 70 two-way truck trips generated by the Project.

EXHIBIT 1-A: LOCATION MAP



EXHIBIT 1-B: SITE PLAN

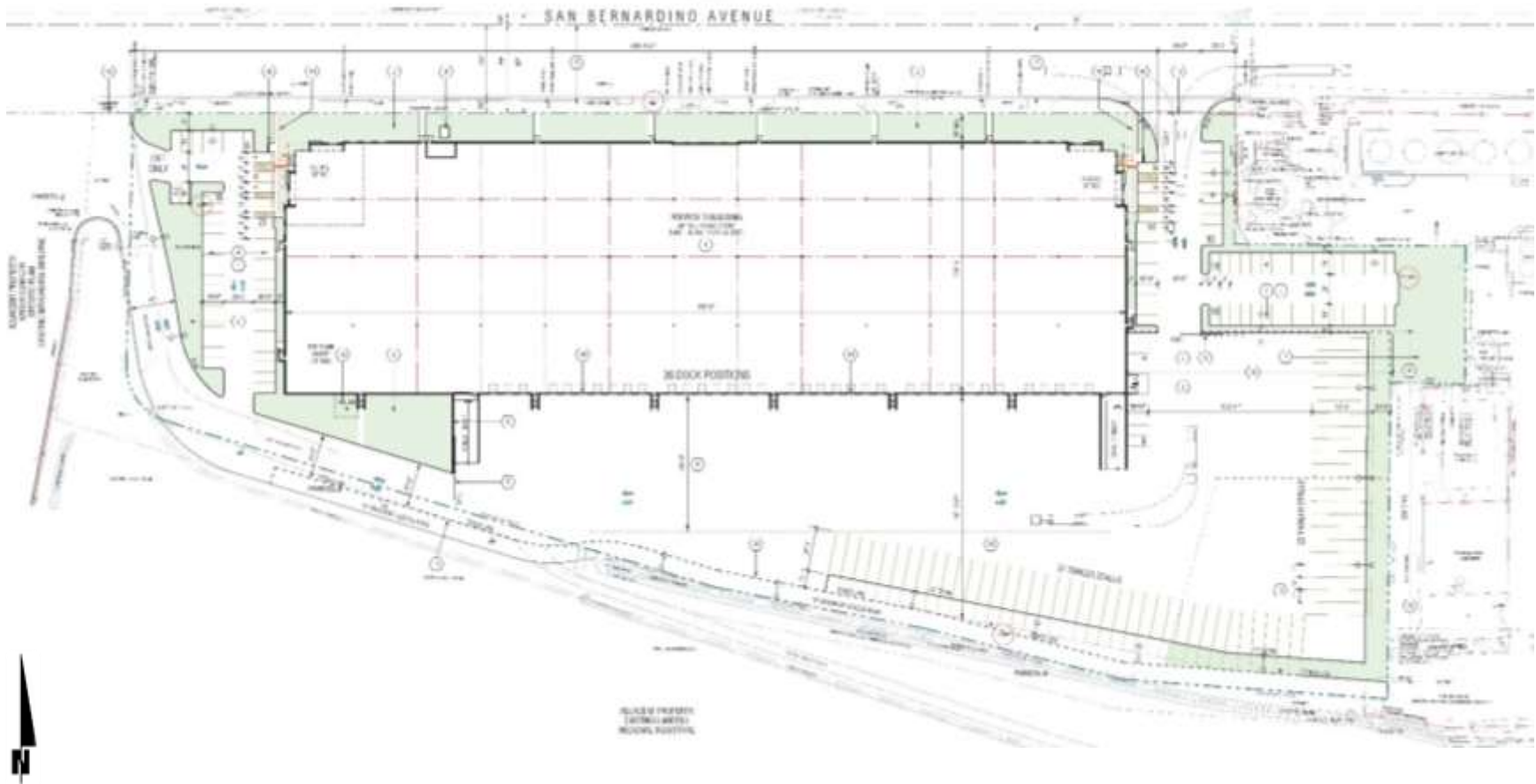

*This page intentionally left blank*

## 2 BACKGROUND

### 2.1 BACKGROUND ON RECOMMENDED METHODOLOGY

As noted above, this HRA is based on SCAQMD guidelines to produce conservative estimates of risk posed by exposure to DPM. The conservative nature of this analysis is due primarily to the following factors:

- The ARB-adopted diesel exhaust Unit Risk Factor (URF) of 300 in one million per  $\mu\text{g}/\text{m}^3$  is based upon the upper 95 percentile of estimated risk for each of the epidemiological studies utilized to develop the URF. Using the 95<sup>th</sup> percentile URF represents a very conservative (health-protective) risk posed by DPM.
- The emissions derived assume that every truck accessing the project site will idle for 15 minutes under the unmitigated scenario, this is an overestimation of actual idling times and thus conservative.<sup>3</sup> It should be noted that ARB's anti-idling requirements impose a 5-minute maximum idling time and therefore the analysis conservatively overestimates DPM emissions from idling by a factor of 3.

### 2.2 EMISSIONS ESTIMATION

#### 2.2.1 ON-SITE AND OFF-SITE TRUCK ACTIVITY

Vehicle DPM emissions were estimated using emission factors for particulate matter less than  $10\mu\text{m}$  in diameter ( $\text{PM}_{10}$ ) generated with the 2017 version of the Emission FACTor model (EMFAC) developed by the ARB. EMFAC 2017 is a mathematical model that was developed to calculate emission rates from motor vehicles that operate on highways, freeways, and local roads in California and is commonly used by the ARB to project changes in future emissions from on-road mobile sources (4). The most recent version of this model, EMFAC 2017, incorporates regional motor vehicle data, information and estimates regarding the distribution of vehicle miles traveled (VMT) by speed, and number of starts per day.

Several distinct emission processes are included in EMFAC 2017. Emission factors calculated using EMFAC 2017 are expressed in units of grams per vehicle miles traveled (g/VMT) or grams per idle-hour (g/idle-hr), depending on the emission process. The emission processes and corresponding emission factor units associated with diesel particulate exhaust for this Project are presented below.

For this Project, annual average  $\text{PM}_{10}$  emission factors were generated by running EMFAC 2017 in EMFAC Mode for vehicles in the San Bernardino County jurisdiction. The EMFAC Mode generates emission factors in terms of grams of pollutant emitted per vehicle activity and can calculate a matrix of emission factors at specific values of temperature, relative humidity, and

<sup>3</sup> Although the Project is required to comply with ARB's idling limit of 5 minutes, staff at SCAQMD recommends that the on-site idling emissions should be estimated for 15 minutes of truck idling (personal communication, in person, with Jillian Wong, December 22, 2016), which would take into account on-site idling which occurs while the trucks are waiting to pull up to the truck bays, idling at the bays, idling at check-in and check-out, etc.

vehicle speed. The model was run for speeds traveled in the vicinity of the Project. The vehicle travel speeds for each segment modeled are summarized below.

- Idling – on-site loading/unloading and truck gate
- 5 miles per hour – on-site vehicle movement including driving and maneuvering
- 25 miles per hour – off-site vehicle movement including driving and maneuvering.

Calculated emission factors are shown at Table 2-3. As a conservative measure, a 2020 EMFAC 2017 run was conducted and a static 2020 emissions factor data set was used for the entire duration of analysis herein (e.g., 30 years). Use of 2020 emission factors would overstate potential impacts since this approach assumes that emission factors remain “static” and do not change over time due to fleet turnover or cleaner technology with lower emissions that would be incorporated after 2020. Additionally, based on EMFAC 2017, Light-Heavy-Duty Trucks comprise of 46.4% diesel, Medium-Heavy-Duty Trucks comprise of 88.1% diesel, and Heavy-Heavy-Duty Trucks comprise of 96.1% diesel trucks and have been accounted for accordingly in the emissions factor generation.

The vehicle DPM exhaust emissions were calculated for running exhaust emissions. The running exhaust emissions were calculated by applying the running exhaust PM<sub>10</sub> emission factor (g/VMT) from EMFAC over the total distance traveled. The following equation was used to estimate off-site emissions for each of the different vehicle classes comprising the mobile sources (4):

$$\text{Emissions}_{\text{SpeedA}} \text{ (g/s)} = \text{EF}_{\text{RunExhaust}} \text{ (g/VMT)} * \text{Distance (VMT/trip)} * \text{Number of Trips (trips/day)} / \text{seconds per day}$$

Where:

$\text{Emissions}_{\text{SpeedA}}$  (g/s): Vehicle emissions at a given speed A;

$\text{EF}_{\text{RunExhaust}}$  (g/VMT): EMFAC running exhaust PM<sub>10</sub> emission factor at speed A;

Distance (VMT/trip): Total distance traveled per trip.

Similar to off-site traffic, on-site vehicle running emissions were calculated by applying the running exhaust PM<sub>10</sub> emission factor (g/VMT) from EMFAC and the total vehicle trip number over the length of the driving path using the same formula presented above for on-site emissions. In addition, on-site vehicle idling exhaust emissions were calculated by applying the idle exhaust PM<sub>10</sub> emission factor (g/idle-hr) from EMFAC and the total truck trip over the total idle time (15 minutes). The following equation was used to estimate the on-site vehicle idling emissions for each of the different vehicle classes (4):

$$\text{Emissions}_{\text{idle}} \text{ (g/s)} = \text{EF}_{\text{idle}} \text{ (g/hr)} * \text{Number of Trips (trips/day)} * \text{Idling Time (min/trip)} * \frac{60 \text{ minutes}}{\text{per hour}} / \text{seconds per day}$$

Where:

$\text{Emissions}_{\text{idle}}$  (g/s): Vehicle emissions during idling;

$EF_{idle}$ (g/s): EMFAC idle exhaust  $PM_{10}$  emission factor.

**TABLE 2-1: 2020 WEIGHTED AVERAGE DPM EMISSIONS FACTORS**

Speed	Weighted Average
0 (idling)	0.13996 (g/idle-hr)
5	0.12244(g/s)
25	0.04592 (g/s)

Each roadway was modeled as a line source (made up of multiple adjacent volume sources). Due to the large number of volume sources modeled for this analysis, the corresponding coordinates of each volume source have not been included in this report but are included in Appendix “2.1”. The DPM emission rate for each volume source was calculated by multiplying the emission factor (based on the average travel speed along the roadway) by the number of trips and the distance traveled along each roadway segment and dividing the result by the number of volume sources along that roadway, as illustrated on Table 2-2. The modeled emission sources are illustrated on Exhibit 2-A. The modeled truck travel routes included in the HRA are based on the anticipated truck trip distribution (inbound and outbound) as identified in the Project’s TIA (3), the anticipated truck trip distribution is illustrated on Exhibit 2-B. The modeling domain was extended along the Project’s primary truck route and includes off-site sources in the study area for more than ¼ mile. This modeling domain is substantially more conservative than using only a ¼ mile modeling domain, which is supported by substantial evidence since several studies have shown that the greatest potential risks occur within a ¼ mile of the primary source of emissions (5) (in the case of the Project this is the on-site idling and on-site travel).

On-site truck idling was estimated to occur as trucks enter and travel through the facility. Although the Project is required to comply with CARB’s idling limit of 5 minutes, staff at SCAQMD recommends that the on-site idling emissions should be estimated for 15 minutes of truck idling (6), which would take into account on-site idling which occurs while the trucks are waiting to pull up to the truck bays, idling at the bays, idling at check-in and check-out, etc. As such, this analysis estimated truck idling at 15 minutes, consistent with SCAQMD’s recommendation.

Per the *Kaiser Commerce Center Trip Generation Assessment* prepared by Urban Crossroads, Inc. the Project is expected to generate a total of approximately 302 two-way vehicular trips per day (151 inbound and 151 outbound) which includes 70 two-way truck trips per day (35 inbound and 35 outbound) (3). This health risk assessment study evaluates the potential impacts resulting from diesel exhaust from the 70 two-way truck trips generated by the Project.

### 2.2.2 TRANSPORT REFRIGERATION UNITS (TRUs)

In order to account for the possibility of refrigerated uses all trucks accessing the refrigerated space are assumed to also have transport refrigeration units (TRUs). Therefore, for modeling purposes 11 total daily trucks (one-way) are assumed to be trucks with TRUs. In addition to on-site truck idling, the analysis assumes that each TRU accessing the site will also idle for a worst-case 30 minutes, even though the CARB’s anti-idling rules mandate a 5-minute idling time. Based on CARB’s *Draft Update to Inventory for Transportation Refrigeration Units* (7) 60% of TRUs are



**EXHIBIT 2-A: MODELED EMISSION SOURCES**



**LEGEND**

— On-Site Idling, On-Site and Off-Site Truck Travel

EXHIBIT 2-B: PROJECT TRUCK TRIP DISTRIBUTION



**LEGEND:**  
10 = PERCENT TO/FROM PROJECT  
← = OUTBOUND  
→ = INBOUND



**TABLE 2-2: DPM EMISSIONS FROM PROJECT TRUCKS (2020 ANALYSIS YEAR)**

Truck Emission Rates						
Source	Trucks Per Day	VMT <sup>a</sup> (miles/day)	Truck Emission Rate <sup>b</sup> (grams/mile)	Truck Emission Rate <sup>b</sup> (grams/idle-hour)	Daily Truck Emissions <sup>c</sup> (grams/day)	Modeled Emission Rates (g/second)
On-Site Idling	35			0.1400	4.61	5.338E-05
On-Site Travel Dwy. 3 (65%)	46	10.52	0.1224		1.70	1.962E-05
On-Site Travel Dwy 4. (35%)	25	2.75	0.1224		0.44	5.122E-06
Off-Site Travel 25% Outbound Dwy. 4	9	9.84	0.0459		0.60	6.991E-06
Off-Site Travel 10% Outbound Dwy. 3	4	4.59	0.0459		0.28	3.265E-06
Off-Site Travel 65% Outbound Dwy. 3	23	32.01	0.0459		1.97	2.275E-05
Off-Site Travel 35% Inbound Dwy. 3	12	16.23	0.0459		1.00	1.154E-05
Off-Site Travel 30% Inbound Dwy. 3	11	14.50	0.0459		0.89	1.031E-05
Off-Site Travel 35% Inbound Dwy. 4	12	18.92	0.0459		1.16	1.345E-05

<sup>a</sup> Vehicle miles traveled are for modeled truck route only.  
<sup>b</sup> Emission rates determined using EMFAC 2017. Idle emission rates are expressed in grams per idle hour rather than grams per mile.  
<sup>c</sup> This column includes the total truck travel and truck idle emissions. For idle emissions this column includes emissions based on the assumption that each truck idles for 15 minutes.

anticipated to be 25 + horsepower and 40% of TRUs are anticipated to be 23 horsepower, as such 60% of TRUs are assumed to be 34 horsepower with a load factor of 0.53 (0.01 grams of PM10 per brake-horsepower-hour) and 40% of TRUs are assumed to be 23 horsepower with a load factor of 0.46 (0.12 grams of PM10 per brake-horsepower-hour). TRUs are also accounted for during on-site and off-site travel. TRU emission rates were calculated based on CARBs 2017 Off-Road Diesel Emission Factors for analysis year 2020.

### 2.3 EXPOSURE QUANTIFICATION

The analysis herein has been conducted in accordance with the guidelines in the Health Risk Assessment Guidance for Analyzing Cancer Risks from Mobile Source Diesel Idling Emissions for CEQA Air Quality Analysis (1). SCAQMD recommends using the Environmental Protection Agency's (U.S. EPA's) AERMOD model. For purposes of this analysis, the model was used to calculate annual average particulate concentrations associated with site operations.

The model offers additional flexibility by allowing the user to assign an initial release height and vertical dispersion parameters for mobile sources representative of a roadway. For this HRA, the roadways were modeled as adjacent volume sources. Roadways were modeled using the U.S. EPA's haul route methodology for modeling of on-site and off-site truck movement. More specifically, the Haul Road Volume Source Calculator in Lakes AERMOD View has been utilized to determine the release height parameters. Based on the US EPA methodology, the Project's modeled sources would result in a release height of 3.49 meters, and an initial lateral dimension of 4.0 meters, and an initial vertical dimension of 3.25 meters.

SCAQMD required model parameters are presented in Table 2-3 (8). The model requires additional input parameters including emission data and local meteorology. Meteorological data from the SCAQMD's Fontana monitoring station (SRA 33) was used to represent local weather conditions and prevailing winds (9). A wind rose exhibit of the Fontana monitoring station is provided at Exhibit 2-C.

**TABLE 2-3: AERMOD MODEL PARAMETERS**

Dispersion Coefficient	Urban
Population	2,035,210
Terrain	Elevated (Regulatory Default)
Averaging Time	1 year (5-year Meteorological Data Set)
Receptor Height	0 meters (Regulatory Default)

Universal Transverse Mercator (UTM) coordinates for North American Datum 1983 (NAD 83) were used to locate the project boundaries, each volume source location, and receptor locations in the project vicinity. The AERMOD dispersion model summary output files for the proposed facility are presented in Appendix 2.1.

**EXHIBIT 2-C: WIND ROSE (SRA 33)**

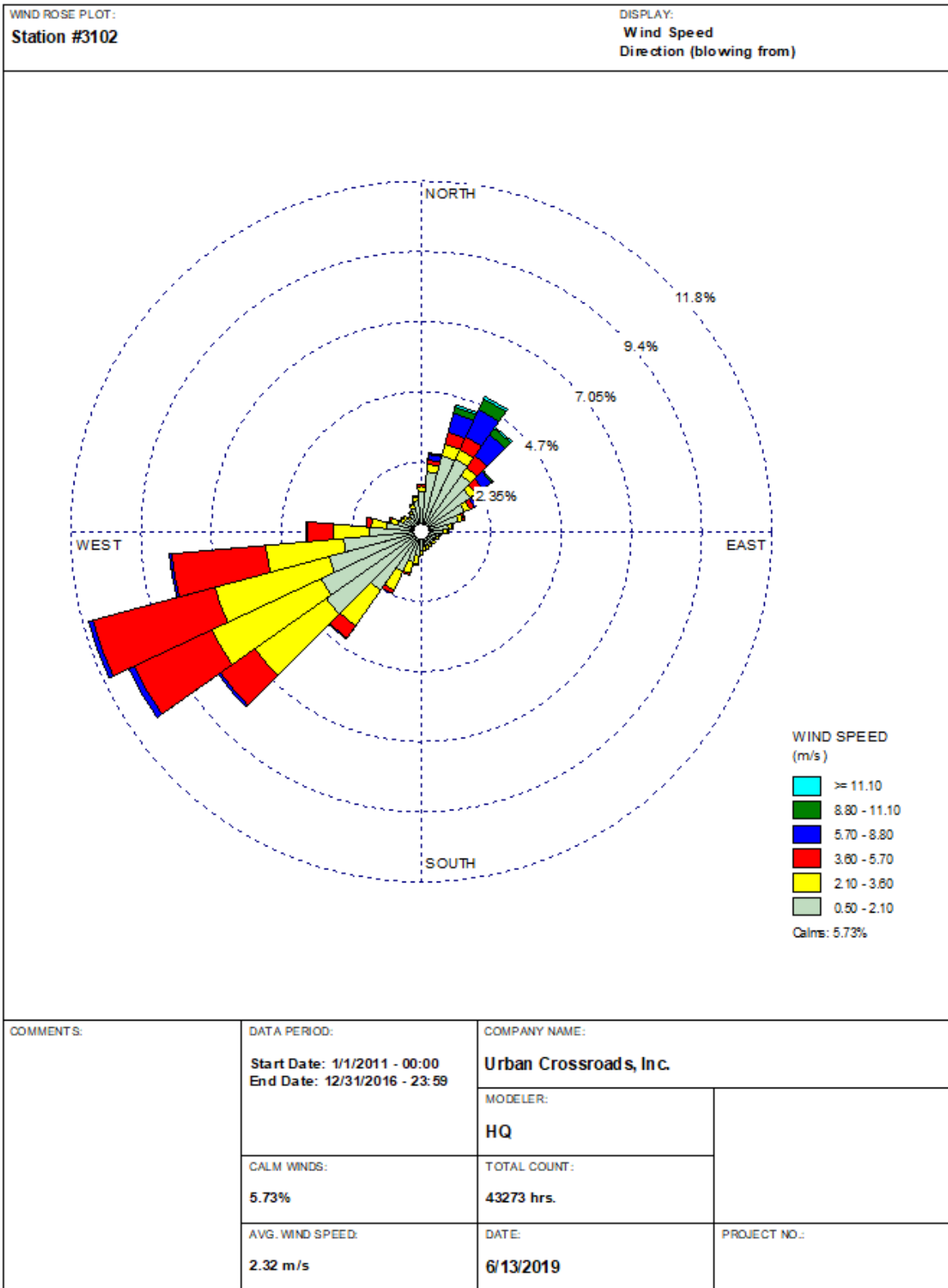



**Receptors**

Receptors in the Project study area include existing residential homes and industrial uses, as illustrated on Exhibit 2-D. Modeled receptors were placed at residential and non-residential locations. Receptors may be placed at applicable structure locations for residential and worker property and not necessarily the boundaries of these uses. It should be noted that the primary purpose of receptor placement is focused on long-term exposure. For example, the HRA evaluates the potential health risks to residential and worker over a period of 30 or 25 years of exposure, respectively. As such, even though it is unlikely to occur in practical terms (because the amount of time spent indoors), this study assumes that a resident or worker would be exposed over a long-period of time for 12 or 24-hours per day at the structure where they reside or work.

Sensitive receptors near the Project site include existing residential homes and Citrus High School. Other sensitive land uses in the Project study area that are located at greater distances than those identified in this study will experience lower concentrations than those presented in this report due to particulate dispersion, additional attenuation from distance, and the shielding of intervening structures.

Discrete variants for daily breathing rates, exposure frequency, and exposure duration were obtained from relevant distribution profiles presented in the 2015 OEHHA Guidelines. Tables 2-4 through 2-6 summarize the Exposure Parameters for Residents, Offsite Worker, and School exposure scenarios based on 2015 OEHHA Guidelines. Appendix 2.2 includes the detailed risk calculation.

**TABLE 2-4: EXPOSURE ASSUMPTIONS FOR INDIVIDUAL CANCER RISK (30 YEAR RESIDENTIAL)**

Age	Daily Breathing Rate (L/kg-day)	Age Specific Factor	Exposure Duration (years)	Fraction of Time at Home	Exposure Frequency (days/year)	Exposure Time (hours/day)
-0.25 to 0	361	10	0.25	0.85	350	24
0 to 2	1,090	10	2	0.85	350	24
2 to 16	572	3	14	0.72	350	24
16 to 30	261	1	14	0.73	350	24

**TABLE 2-5: EXPOSURE ASSUMPTIONS FOR INDIVIDUAL CANCER RISK (25 YEAR WORKER)**

Age	Daily Breathing Rate (L/kg-day)	Age Specific Factor	Exposure Duration (years)	Exposure Frequency (days/year)	Exposure Time (hours/day)
16 to 41	230	1	25	250	12

**TABLE 2-6: EXPOSURE ASSUMPTIONS FOR INDIVIDUAL CANCER RISK (9 YEAR SCHOOL CHILD)**

Age	Daily Breathing Rate (L/kg-day)	Age Specific Factor	Exposure Duration (years)	Exposure Frequency (days/year) <sup>a</sup>	Exposure Time (hours/day)
9 year duration	572	3	9	180	12

<sup>a</sup> To represent the unique characteristics of the school-based population, the assessment employed the U.S. Environmental Protection Agency’s guidance to develop viable dose estimates based on reasonable maximum exposures (RME). RME’s are defined as the “highest exposure that is reasonably expected to occur” for a given receptor population. As a result, lifetime risk values for the student population were adjusted to account for an exposure duration of 180 days per year for nine (9) years. The 9 year exposure duration is also consistent with OEHHA Recommendations and consistent with the exposure duration utilized in school-based risk assessments for various schools within the Los Angeles County Unified School District (LAUSD) that have been accepted by the SCAQMD.

EXHIBIT 2-D: RECEPTOR LOCATIONS

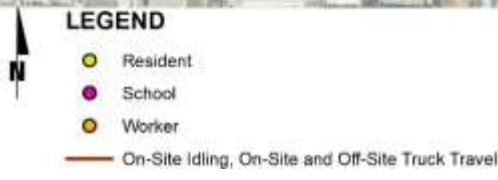

## 2.4 CARCINOGENIC CHEMICAL RISK

The SCAQMD CEQA Air Quality Handbook (1993) states that emissions of toxic air contaminants (TACs) are considered significant if a HRA shows an increased risk of greater than 10 in one million. Based on guidance from the SCAQMD in the document Health Risk Assessment Guidance for Analyzing Cancer Risks from Mobile Source Diesel Idling Emissions for CEQA Air Quality Analysis (1), for purposes of this analysis, 10 in one million is used as the cancer risk threshold for the proposed Project.

Excess cancer risks are estimated as the upper-bound incremental probability that an individual will develop cancer over a lifetime as a direct result of exposure to potential carcinogens over a specified exposure duration. The estimated risk is expressed as a unitless probability. The cancer risk attributed to a chemical is calculated by multiplying the chemical intake or dose at the human exchange boundaries (e.g., lungs) by the chemical-specific cancer potency factor (CPF). A risk level of 10 in one million implies a likelihood that up to 10 people, out of one million equally exposed people would contract cancer if exposed continuously (24 hours per day) to the levels of toxic air contaminants over a specified duration of time. As an example, the risk of dying from accidental drowning is 1,000 in a million which is 100 times more than the SCAQMD's threshold of 10 in one million, the nearest comparison to 10 in one million is the 7 in one million lifetime chance that an individual would be struck by lightning.

Guidance from CARB and the California Environmental Protection Agency, Office of Environmental Health Hazard Assessment (OEHHA) recommends a refinement to the standard point estimate approach when alternate human body weights and breathing rates are utilized to assess risk for susceptible subpopulations such as children. For the inhalation pathway, the procedure requires the incorporation of several discrete variates to effectively quantify dose. Once determined, contaminant dose is multiplied by the cancer potency factor (CPF) in units of inverse dose expressed in milligrams per kilogram per day (mg/kg/day)<sup>-1</sup> to derive the cancer risk estimate. Therefore, to assess exposures, the following dose algorithm was utilized.

$$\text{DOSE}_{\text{air}} = (\text{C}_{\text{air}} \times [\text{BR}/\text{BW}] \times \text{A} \times \text{EF}) \times (1 \times 10^{-6})$$

Where:

DOSE <sub>air</sub>	=	chronic daily intake (mg/kg/day)
C <sub>air</sub>	=	concentration of contaminant in air (ug/m <sup>3</sup> )
[BR/BW] BW-day)	=	daily breathing rate normalized to body weight (L/kg
A	=	inhalation absorption factor
EF	=	exposure frequency (days/365 days)
BW	=	body weight (kg)
1 x 10 <sup>-6</sup>	=	conversion factors (ug to mg, L to m <sup>3</sup> )



$$\text{RISK}_{\text{air}} = \text{DOSE}_{\text{air}} \times \text{CPF} \times \text{ED}/\text{AT}$$

Where:

DOSE <sub>air</sub>	=	chronic daily intake (mg/kg/day)
CPF	=	cancer potency factor
ED	=	number of years within particular age group
AT	=	averaging time

## 2.5 NON-CARCINOGENIC EXPOSURES

An evaluation of the potential noncarcinogenic effects of chronic exposures was also conducted. Adverse health effects are evaluated by comparing a compound's annual concentration with its toxicity factor or Reference Exposure Level (REL). The REL for diesel particulates was obtained from OEHHA for this analysis. The chronic reference exposure level (REL) for DPM was established by OEHHA as 5  $\mu\text{g}/\text{m}^3$  (OEHHA Toxicity Criteria Database, <http://www.oehha.org/risk/chemicaldb/index.asp>).

The non-cancer hazard index was calculated (consistent with SCAQMD methodology) as follows:

The relationship for the non-cancer health effects of DPM is given by the following equation:

$$\text{HI}_{\text{DPM}} = \text{C}_{\text{DPM}}/\text{REL}_{\text{DPM}}$$

Where:

HI <sub>DPM</sub>	=	Hazard Index; an expression of the potential for non-cancer health effects.
C <sub>DPM</sub>	=	Annual average DPM concentration ( $\mu\text{g}/\text{m}^3$ ).
REL <sub>DPM</sub>	=	Reference exposure level (REL) for DPM; the DPM concentration at which no adverse health effects are anticipated.

For purposes of this analysis the hazard index for the respiratory endpoint totaled less than one for all receptors in the project vicinity, and thus is less than significant.

## 2.6 POTENTIAL PROJECT-RELATED DPM SOURCE CANCER AND NON-CANCER RISKS

### Residential Exposure Scenario:

The residential land use with the greatest potential exposure to Project DPM source emissions is located at existing residential homes on the east side of Calabash Avenue approximately 2,273 feet southeast of the Project site. At the MEIR, the maximum incremental cancer risk attributable to Project DPM source emissions is estimated at 0.12 in one million, which is less than the threshold of 10 in one million. At this same location, non-cancer risks were estimated to be 0.00004, which would not exceed the applicable threshold of 1.0. As such, the Project will not cause a significant human health or cancer risk to adjacent residences. All other residential locations in the vicinity of the Project would be exposed to less emissions and therefore less risk than the MEIR identified herein.

### Worker Exposure Scenario:

The worker receptor land use with the greatest potential exposure to Project DPM source emissions is located immediately adjacent to the Project site at the adjacent industrial use approximately 36 feet to the east. At the MEIW, the maximum incremental cancer risk impact at this location is 0.34 in one million<sup>4</sup> which is less than the threshold of 10 in one million. Maximum non-cancer risks at this same location were estimated to be 0.001, which would not exceed the applicable threshold of 1.0. As such, the Project will not cause a significant human health or cancer risk to adjacent workers. All other modeled worker locations in the vicinity of the Project would be exposed to less emissions and therefore less risk than the MEIW identified herein.

### School Child Exposure Scenario:

The school site land use with the greatest potential exposure to Project DPM source emissions is at the Live Oak Elementary School located more than 1-mile (5,280 feet) northeast of the Project site. At the MEISC, the maximum incremental cancer risk impact attributable to the Project at this location is calculated to be an estimated 0.03 in one million which is less than the significance threshold of 10 in one million. At this same location, non-cancer risks attributable to the Project were calculated to be 0.00005, which would not exceed the applicable significance threshold of 1.0. Any other schools near the Project site would be exposed to less emissions and consequently less impacts than what is disclosed for the MEISC<sup>5</sup>. As such, the Project will not cause a significant human health or cancer risk to nearby school children.

4 SCAQMD guidance does not require assessment of the potential health risk to on-site workers. Excerpts from the document OEHHA Air Toxics Hot Spots Program Risk Assessment Guidelines—The Air Toxics Hot Spots Program Guidance Manual for Preparation of Health Risk Assessments (OEHHA 2003), also indicate that it is not necessary to examine the health effects to on-site workers unless required by RCRA (Resource Conservation and Recovery Act) / CERCLA (Comprehensive Environmental Response, Compensation, and Liability Act) or the worker resides on-site.

5 In traffic-related studies, the additional non-cancer health risk attributable to proximity was seen within 1,000 feet and was strongest within 300 feet. California freeway studies show about a 70-percent drop-off in particulate pollution levels at 500 feet. Based on CARB and SCAQMD emissions and modeling analyses, an 80-percent drop-off in pollutant concentrations is expected at approximately 1,000 feet from a distribution center (1).

*This page intentionally left blank*

### 3 REFERENCES

1. **South Coast Air Quality Management District.** Mobile Source Toxics Analysis. [Online] 2003.  
[http://www.aqmd.gov/ceqa/handbook/mobile\\_toxic/mobile\\_toxic.html](http://www.aqmd.gov/ceqa/handbook/mobile_toxic/mobile_toxic.html).
2. **Goss, Tracy A and Kroeger, Amy.** White Paper on Potential Control Strategies to Address Cumulative Impacts from Air Pollution. [Online] South Coast Air Quality Management District, 2003.  
[http://www.aqmd.gov/rules/ciwg/final\\_white\\_paper.pdf](http://www.aqmd.gov/rules/ciwg/final_white_paper.pdf).
3. **Urban Crossroads, Inc.** *Kaiser Commerce Center Traffic Impact Analysis*. 2019.
4. **California Department of Transportation.** EMFAC Software. [Online]  
<http://www.dot.ca.gov/hq/env/air/pages/emfac.htm>.
5. **Air Resources Board.** *Air Quality and Land Use Handbook: A Community Health Perspective*. 2005.
6. **Wong, Jillian.** *Planning, Rule Development & Area Sources*. December 22, 2016.
7. **California Air Resources Board.** *Draft 2019 Update to Emissions Inventory for Transportation Refrigeration Units*. 2019.
8. **Environmental Protection Agency.** User's Guide for the AMS/EPA Regulatory Model - AERMOD. [Online] September 2004. <http://www.epa.gov/scram001/7thconf/aermod/aermodugb.pdf>.
9. **South Coast Air Quality Management District.** *Air Quality Reporting*. [pdf] Diamond Bar : Sierra Wade Associates, 1999.

*This page intentionally left blank*

## 4 CERTIFICATION

The contents of this health risk assessment represent an accurate depiction of the impacts to sensitive receptors associated with the proposed Kaiser Commerce Center Project. The information contained in this health risk assessment report is based on the best available data at the time of preparation. If you have any questions, please contact me directly at (949) 336-5987.

Haseeb Qureshi  
Associate Principal  
URBAN CROSSROADS, INC.  
260 E. Baker, Suite 200  
Costa Mesa, CA 92626  
(949) 336-5987  
[hqureshi@urbanxroads.com](mailto:hqureshi@urbanxroads.com)

### EDUCATION

Master of Science in Environmental Studies  
California State University, Fullerton • May, 2010

Bachelor of Arts in Environmental Analysis and Design  
University of California, Irvine • June, 2006

### PROFESSIONAL AFFILIATIONS

AEP – Association of Environmental Planners  
AWMA – Air and Waste Management Association  
ASTM – American Society for Testing and Materials

### PROFESSIONAL CERTIFICATIONS

Environmental Site Assessment – American Society for Testing and Materials • June, 2013  
Planned Communities and Urban Infill – Urban Land Institute • June, 2011  
Indoor Air Quality and Industrial Hygiene – EMSL Analytical • April, 2008  
Principles of Ambient Air Monitoring – California Air Resources Board • August, 2007  
AB2588 Regulatory Standards – Trinity Consultants • November, 2006  
Air Dispersion Modeling – Lakes Environmental • June, 2006

*This page intentionally left blank*

**APPENDIX 2.1:**  
**AERMOD MODEL INPUT/OUTPUT**



*This page intentionally left blank*

12112 HRA TRUs

\*\* Lakes Environmental AERMOD MPI

\*\*

\*\*\*\*\*

\*\*

\*\* AERMOD INPUT PRODUCED BY:

\*\* AERMOD VIEW VER. 9.8.3

\*\* LAKES ENVIRONMENTAL SOFTWARE INC.

\*\* DATE: 3/14/2020

\*\* FILE: C:\LAKES\AERMOD VIEW\12112 HRA TRUS\12112 HRA TRUS.ADI

\*\*

\*\*\*\*\*

\*\*

\*\*

\*\*\*\*\*

\*\* AERMOD CONTROL PATHWAY

\*\*\*\*\*

\*\*

\*\*

CO STARTING

TITLEONE C:\LAKES\AERMOD VIEW\12112 HRA TRUS\12112 HRA TRUS.ISC

MODELOPT DFAULT CONC

AVERTIME ANNUAL

URBANOPT 2035210

POLLUTID DPM

RUNORNOT RUN

ERRORFIL "12112 HRA TRUS.ERR"

CO FINISHED

\*\*

\*\*\*\*\*

\*\* AERMOD SOURCE PATHWAY

\*\*\*\*\*

\*\*

\*\*

SO STARTING

\*\* SOURCE LOCATION \*\*

\*\* SOURCE ID - TYPE - X COORD. - Y COORD. \*\*

\*\* -----

\*\* LINE SOURCE REPRESENTED BY ADJACENT VOLUME SOURCES

\*\* LINE VOLUME SOURCE ID = SLINE1

\*\* DESCRSRC ON-SITE IDLING

\*\* PREFIX

\*\* LENGTH OF SIDE = 8.59

\*\* CONFIGURATION = ADJACENT

\*\* EMISSION RATE = 0.00005338

\*\* VERTICAL DIMENSION = 6.99

\*\* SZINIT = 3.25

\*\* NODES = 2

\*\* 452862.321, 3770738.701, 321.17, 3.49, 4.00

12112 HRA TRUs

\*\* 453034.300, 3770739.405, 321.48, 3.49, 4.00

\*\*

LOCATION	VOLUME			
L0008231	452866.616	3770738.719	321.12	
L0008232	452875.206	3770738.754	321.15	
L0008233	452883.796	3770738.789	321.17	
L0008234	452892.386	3770738.824	321.20	
L0008235	452900.976	3770738.859	321.27	
L0008236	452909.566	3770738.895	321.34	
L0008237	452918.156	3770738.930	321.40	
L0008238	452926.745	3770738.965	321.41	
L0008239	452935.335	3770739.000	321.41	
L0008240	452943.925	3770739.035	321.42	
L0008241	452952.515	3770739.070	321.42	
L0008242	452961.105	3770739.105	321.42	
L0008243	452969.695	3770739.141	321.42	
L0008244	452978.285	3770739.176	321.42	
L0008245	452986.875	3770739.211	321.42	
L0008246	452995.465	3770739.246	321.42	
L0008247	453004.055	3770739.281	321.42	
L0008248	453012.645	3770739.316	321.42	
L0008249	453021.235	3770739.351	321.42	
L0008250	453029.825	3770739.386	321.42	

\*\* END OF LINE VOLUME SOURCE ID = SLINE1

\*\*

\*\* LINE SOURCE REPRESENTED BY ADJACENT VOLUME SOURCES

\*\* LINE VOLUME SOURCE ID = SLINE2

\*\* DESCRSRC ON-SITE TRAVEL DWY 3 (65%)

\*\* PREFIX

\*\* LENGTH OF SIDE = 8.59

\*\* CONFIGURATION = ADJACENT

\*\* EMISSION RATE = 0.00001962

\*\* VERTICAL DIMENSION = 6.99

\*\* SZINIT = 3.25

\*\* NODES = 9

\*\* 453086.702, 3770682.430, 320.61, 3.49, 4.00

\*\* 452948.838, 3770704.939, 320.77, 3.49, 4.00

\*\* 452855.639, 3770718.303, 320.65, 3.49, 4.00

\*\* 452826.096, 3770727.095, 320.62, 3.49, 4.00

\*\* 452789.872, 3770740.108, 321.19, 3.49, 4.00

\*\* 452783.190, 3770748.197, 321.21, 3.49, 4.00

\*\* 452779.673, 3770763.672, 321.64, 3.49, 4.00

\*\* 452773.342, 3770797.434, 322.34, 3.49, 4.00

\*\* 452771.584, 3770805.523, 322.47, 3.49, 4.00

\*\*

LOCATION	VOLUME			
L0008251	453082.463	3770683.122	320.62	
L0008252	453073.985	3770684.506	320.63	
L0008253	453065.508	3770685.891	320.64	
L0008254	453057.030	3770687.275	320.66	

12112 HRA TRUs

LOCATION	VOLUME	SOURCE ID	VOLUME	SOURCE ID	VOLUME
L0008255	453048.552	3770688.659	320.68		
L0008256	453040.074	3770690.043	320.69		
L0008257	453031.597	3770691.427	320.70		
L0008258	453023.119	3770692.811	320.72		
L0008259	453014.641	3770694.195	320.73		
L0008260	453006.163	3770695.579	320.74		
L0008261	452997.686	3770696.964	320.76		
L0008262	452989.208	3770698.348	320.77		
L0008263	452980.730	3770699.732	320.79		
L0008264	452972.252	3770701.116	320.76		
L0008265	452963.775	3770702.500	320.74		
L0008266	452955.297	3770703.884	320.73		
L0008267	452946.813	3770705.229	320.73		
L0008268	452938.310	3770706.448	320.75		
L0008269	452929.807	3770707.668	320.78		
L0008270	452921.304	3770708.887	320.80		
L0008271	452912.801	3770710.106	320.83		
L0008272	452904.298	3770711.326	320.85		
L0008273	452895.795	3770712.545	320.88		
L0008274	452887.292	3770713.764	320.88		
L0008275	452878.789	3770714.983	320.82		
L0008276	452870.286	3770716.203	320.76		
L0008277	452861.783	3770717.422	320.69		
L0008278	452853.355	3770718.983	320.70		
L0008279	452845.122	3770721.433	320.75		
L0008280	452836.889	3770723.884	320.80		
L0008281	452828.655	3770726.334	320.85		
L0008282	452820.525	3770729.097	320.91		
L0008283	452812.441	3770732.001	320.97		
L0008284	452804.357	3770734.905	321.03		
L0008285	452796.272	3770737.809	321.09		
L0008286	452788.732	3770741.488	321.16		
L0008287	452783.262	3770748.110	321.30		
L0008288	452781.311	3770756.463	321.46		
L0008289	452779.452	3770764.849	321.64		
L0008290	452777.869	3770773.292	321.81		
L0008291	452776.286	3770781.735	321.98		
L0008292	452774.703	3770790.178	322.15		
L0008293	452773.086	3770798.614	322.32		

\*\* END OF LINE VOLUME SOURCE ID = SLINE2

\*\* -----

\*\* LINE SOURCE REPRESENTED BY ADJACENT VOLUME SOURCES

\*\* LINE VOLUME SOURCE ID = SLINE3

\*\* DESCRSRC ON-SITE TRAVEL DWY 4 (35%)

\*\* PREFIX

\*\* LENGTH OF SIDE = 8.59

\*\* CONFIGURATION = ADJACENT

\*\* EMISSION RATE = 5.122E-06

12112 HRA TRUs

\*\* VERTICAL DIMENSION = 6.99  
 \*\* SZINIT = 3.25  
 \*\* NODES = 5  
 \*\* 453053.995, 3770820.295, 322.66, 3.49, 4.00  
 \*\* 453053.291, 3770759.100, 321.52, 3.49, 4.00  
 \*\* 453052.939, 3770736.943, 321.43, 3.49, 4.00  
 \*\* 453101.473, 3770737.998, 321.51, 3.49, 4.00  
 \*\* 453101.825, 3770689.464, 320.65, 3.49, 4.00

\*\* -----

LOCATION	VOLUME	453053.945	3770816.000	322.58
LOCATION L0008294	VOLUME	453053.945	3770816.000	322.58
LOCATION L0008295	VOLUME	453053.846	3770807.410	322.49
LOCATION L0008296	VOLUME	453053.748	3770798.821	322.33
LOCATION L0008297	VOLUME	453053.649	3770790.231	322.15
LOCATION L0008298	VOLUME	453053.550	3770781.642	321.98
LOCATION L0008299	VOLUME	453053.452	3770773.053	321.84
LOCATION L0008300	VOLUME	453053.353	3770764.463	321.75
LOCATION L0008301	VOLUME	453053.240	3770755.874	321.66
LOCATION L0008302	VOLUME	453053.104	3770747.285	321.57
LOCATION L0008303	VOLUME	453052.967	3770738.696	321.44
LOCATION L0008304	VOLUME	453059.774	3770737.091	321.44
LOCATION L0008305	VOLUME	453068.362	3770737.278	321.47
LOCATION L0008306	VOLUME	453076.950	3770737.465	321.47
LOCATION L0008307	VOLUME	453085.538	3770737.652	321.48
LOCATION L0008308	VOLUME	453094.126	3770737.838	321.48
LOCATION L0008309	VOLUME	453101.482	3770736.757	321.47
LOCATION L0008310	VOLUME	453101.545	3770728.167	321.38
LOCATION L0008311	VOLUME	453101.607	3770719.577	321.29
LOCATION L0008312	VOLUME	453101.669	3770710.987	321.15
LOCATION L0008313	VOLUME	453101.731	3770702.398	320.98
LOCATION L0008314	VOLUME	453101.793	3770693.808	320.80

\*\* END OF LINE VOLUME SOURCE ID = SLINE3  
 \*\* -----

\*\* LINE SOURCE REPRESENTED BY ADJACENT VOLUME SOURCES

\*\* LINE VOLUME SOURCE ID = SLINE4  
 \*\* DESCRSRC OFF-SITE TRAVEL 25% OUTBOUND DWY 4  
 \*\* PREFIX  
 \*\* LENGTH OF SIDE = 8.59  
 \*\* CONFIGURATION = ADJACENT  
 \*\* EMISSION RATE = 6.991E-06  
 \*\* VERTICAL DIMENSION = 6.99  
 \*\* SZINIT = 3.25  
 \*\* NODES = 4  
 \*\* 453053.995, 3770829.439, 322.73, 3.49, 4.00  
 \*\* 453318.820, 3770829.790, 323.49, 3.49, 4.00  
 \*\* 453943.994, 3770829.560, 324.87, 3.49, 4.00  
 \*\* 454862.971, 3770824.680, 328.00, 3.49, 4.00

\*\* -----

LOCATION	VOLUME	453058.290	3770829.444	322.71
LOCATION L0008315	VOLUME	453058.290	3770829.444	322.71

12112 HRA TRUs

LOCATION L0008316	VOLUME	453066.880	3770829.456	322.71
LOCATION L0008317	VOLUME	453075.469	3770829.467	322.71
LOCATION L0008318	VOLUME	453084.059	3770829.478	322.71
LOCATION L0008319	VOLUME	453092.649	3770829.490	322.71
LOCATION L0008320	VOLUME	453101.239	3770829.501	322.71
LOCATION L0008321	VOLUME	453109.829	3770829.513	322.71
LOCATION L0008322	VOLUME	453118.419	3770829.524	322.71
LOCATION L0008323	VOLUME	453127.009	3770829.536	322.71
LOCATION L0008324	VOLUME	453135.599	3770829.547	322.71
LOCATION L0008325	VOLUME	453144.189	3770829.558	322.71
LOCATION L0008326	VOLUME	453152.779	3770829.570	322.71
LOCATION L0008327	VOLUME	453161.369	3770829.581	322.71
LOCATION L0008328	VOLUME	453169.959	3770829.593	322.71
LOCATION L0008329	VOLUME	453178.549	3770829.604	322.71
LOCATION L0008330	VOLUME	453187.139	3770829.615	322.71
LOCATION L0008331	VOLUME	453195.729	3770829.627	322.73
LOCATION L0008332	VOLUME	453204.319	3770829.638	322.75
LOCATION L0008333	VOLUME	453212.909	3770829.650	322.77
LOCATION L0008334	VOLUME	453221.499	3770829.661	322.80
LOCATION L0008335	VOLUME	453230.089	3770829.672	322.89
LOCATION L0008336	VOLUME	453238.679	3770829.684	322.98
LOCATION L0008337	VOLUME	453247.269	3770829.695	323.07
LOCATION L0008338	VOLUME	453255.859	3770829.707	323.24
LOCATION L0008339	VOLUME	453264.449	3770829.718	323.44
LOCATION L0008340	VOLUME	453273.039	3770829.729	323.65
LOCATION L0008341	VOLUME	453281.629	3770829.741	323.76
LOCATION L0008342	VOLUME	453290.219	3770829.752	323.61
LOCATION L0008343	VOLUME	453298.809	3770829.764	323.45
LOCATION L0008344	VOLUME	453307.399	3770829.775	323.30
LOCATION L0008345	VOLUME	453315.989	3770829.787	323.41
LOCATION L0008346	VOLUME	453324.579	3770829.788	323.62
LOCATION L0008347	VOLUME	453333.169	3770829.785	323.82
LOCATION L0008348	VOLUME	453341.759	3770829.782	324.00
LOCATION L0008349	VOLUME	453350.349	3770829.779	324.08
LOCATION L0008350	VOLUME	453358.939	3770829.775	324.17
LOCATION L0008351	VOLUME	453367.529	3770829.772	324.26
LOCATION L0008352	VOLUME	453376.119	3770829.769	324.34
LOCATION L0008353	VOLUME	453384.709	3770829.766	324.43
LOCATION L0008354	VOLUME	453393.299	3770829.763	324.52
LOCATION L0008355	VOLUME	453401.889	3770829.760	324.59
LOCATION L0008356	VOLUME	453410.479	3770829.756	324.61
LOCATION L0008357	VOLUME	453419.069	3770829.753	324.63
LOCATION L0008358	VOLUME	453427.659	3770829.750	324.64
LOCATION L0008359	VOLUME	453436.249	3770829.747	324.65
LOCATION L0008360	VOLUME	453444.839	3770829.744	324.65
LOCATION L0008361	VOLUME	453453.429	3770829.741	324.65
LOCATION L0008362	VOLUME	453462.019	3770829.737	324.65
LOCATION L0008363	VOLUME	453470.609	3770829.734	324.65

12112 HRA TRUs

LOCATION L0008364	VOLUME	453479.199	3770829.731	324.65
LOCATION L0008365	VOLUME	453487.789	3770829.728	324.65
LOCATION L0008366	VOLUME	453496.379	3770829.725	324.70
LOCATION L0008367	VOLUME	453504.969	3770829.722	324.77
LOCATION L0008368	VOLUME	453513.559	3770829.718	324.84
LOCATION L0008369	VOLUME	453522.149	3770829.715	324.89
LOCATION L0008370	VOLUME	453530.739	3770829.712	324.91
LOCATION L0008371	VOLUME	453539.329	3770829.709	324.93
LOCATION L0008372	VOLUME	453547.919	3770829.706	324.95
LOCATION L0008373	VOLUME	453556.509	3770829.703	324.95
LOCATION L0008374	VOLUME	453565.099	3770829.699	324.95
LOCATION L0008375	VOLUME	453573.689	3770829.696	324.95
LOCATION L0008376	VOLUME	453582.279	3770829.693	324.96
LOCATION L0008377	VOLUME	453590.869	3770829.690	324.98
LOCATION L0008378	VOLUME	453599.459	3770829.687	325.00
LOCATION L0008379	VOLUME	453608.049	3770829.684	325.02
LOCATION L0008380	VOLUME	453616.639	3770829.680	325.02
LOCATION L0008381	VOLUME	453625.229	3770829.677	325.02
LOCATION L0008382	VOLUME	453633.819	3770829.674	325.02
LOCATION L0008383	VOLUME	453642.409	3770829.671	324.97
LOCATION L0008384	VOLUME	453650.999	3770829.668	324.82
LOCATION L0008385	VOLUME	453659.589	3770829.665	324.68
LOCATION L0008386	VOLUME	453668.179	3770829.661	324.53
LOCATION L0008387	VOLUME	453676.769	3770829.658	324.60
LOCATION L0008388	VOLUME	453685.359	3770829.655	324.71
LOCATION L0008389	VOLUME	453693.949	3770829.652	324.81
LOCATION L0008390	VOLUME	453702.539	3770829.649	324.92
LOCATION L0008391	VOLUME	453711.129	3770829.646	325.03
LOCATION L0008392	VOLUME	453719.719	3770829.642	325.13
LOCATION L0008393	VOLUME	453728.309	3770829.639	325.24
LOCATION L0008394	VOLUME	453736.899	3770829.636	325.27
LOCATION L0008395	VOLUME	453745.489	3770829.633	325.29
LOCATION L0008396	VOLUME	453754.079	3770829.630	325.31
LOCATION L0008397	VOLUME	453762.669	3770829.627	325.32
LOCATION L0008398	VOLUME	453771.259	3770829.623	325.32
LOCATION L0008399	VOLUME	453779.849	3770829.620	325.32
LOCATION L0008400	VOLUME	453788.439	3770829.617	324.78
LOCATION L0008401	VOLUME	453797.029	3770829.614	324.58
LOCATION L0008402	VOLUME	453805.619	3770829.611	324.36
LOCATION L0008403	VOLUME	453814.209	3770829.608	324.14
LOCATION L0008404	VOLUME	453822.799	3770829.604	324.00
LOCATION L0008405	VOLUME	453831.389	3770829.601	324.00
LOCATION L0008406	VOLUME	453839.979	3770829.598	324.00
LOCATION L0008407	VOLUME	453848.569	3770829.595	324.00
LOCATION L0008408	VOLUME	453857.159	3770829.592	324.20
LOCATION L0008409	VOLUME	453865.749	3770829.589	324.42
LOCATION L0008410	VOLUME	453874.339	3770829.585	324.64
LOCATION L0008411	VOLUME	453882.929	3770829.582	324.77

12112 HRA TRUs

LOCATION L0008412	VOLUME	453891.519	3770829.579	324.77
LOCATION L0008413	VOLUME	453900.109	3770829.576	324.77
LOCATION L0008414	VOLUME	453908.699	3770829.573	324.77
LOCATION L0008415	VOLUME	453917.289	3770829.570	324.77
LOCATION L0008416	VOLUME	453925.879	3770829.566	324.77
LOCATION L0008417	VOLUME	453934.469	3770829.563	324.77
LOCATION L0008418	VOLUME	453943.059	3770829.560	324.77
LOCATION L0008419	VOLUME	453951.649	3770829.519	324.77
LOCATION L0008420	VOLUME	453960.239	3770829.473	324.77
LOCATION L0008421	VOLUME	453968.829	3770829.428	324.77
LOCATION L0008422	VOLUME	453977.419	3770829.382	324.77
LOCATION L0008423	VOLUME	453986.009	3770829.337	324.77
LOCATION L0008424	VOLUME	453994.599	3770829.291	324.76
LOCATION L0008425	VOLUME	454003.188	3770829.245	324.76
LOCATION L0008426	VOLUME	454011.778	3770829.200	324.76
LOCATION L0008427	VOLUME	454020.368	3770829.154	324.76
LOCATION L0008428	VOLUME	454028.958	3770829.109	324.76
LOCATION L0008429	VOLUME	454037.548	3770829.063	324.82
LOCATION L0008430	VOLUME	454046.138	3770829.017	324.89
LOCATION L0008431	VOLUME	454054.728	3770828.972	324.96
LOCATION L0008432	VOLUME	454063.318	3770828.926	325.00
LOCATION L0008433	VOLUME	454071.907	3770828.880	325.00
LOCATION L0008434	VOLUME	454080.497	3770828.835	325.00
LOCATION L0008435	VOLUME	454089.087	3770828.789	325.00
LOCATION L0008436	VOLUME	454097.677	3770828.744	325.00
LOCATION L0008437	VOLUME	454106.267	3770828.698	325.00
LOCATION L0008438	VOLUME	454114.857	3770828.652	325.00
LOCATION L0008439	VOLUME	454123.447	3770828.607	325.00
LOCATION L0008440	VOLUME	454132.037	3770828.561	325.00
LOCATION L0008441	VOLUME	454140.626	3770828.516	325.00
LOCATION L0008442	VOLUME	454149.216	3770828.470	325.00
LOCATION L0008443	VOLUME	454157.806	3770828.424	325.00
LOCATION L0008444	VOLUME	454166.396	3770828.379	325.00
LOCATION L0008445	VOLUME	454174.986	3770828.333	325.00
LOCATION L0008446	VOLUME	454183.576	3770828.288	324.96
LOCATION L0008447	VOLUME	454192.166	3770828.242	324.89
LOCATION L0008448	VOLUME	454200.756	3770828.196	324.81
LOCATION L0008449	VOLUME	454209.345	3770828.151	324.73
LOCATION L0008450	VOLUME	454217.935	3770828.105	324.73
LOCATION L0008451	VOLUME	454226.525	3770828.060	324.72
LOCATION L0008452	VOLUME	454235.115	3770828.014	324.72
LOCATION L0008453	VOLUME	454243.705	3770827.968	324.72
LOCATION L0008454	VOLUME	454252.295	3770827.923	324.72
LOCATION L0008455	VOLUME	454260.885	3770827.877	324.72
LOCATION L0008456	VOLUME	454269.475	3770827.831	324.72
LOCATION L0008457	VOLUME	454278.065	3770827.786	324.71
LOCATION L0008458	VOLUME	454286.654	3770827.740	324.71
LOCATION L0008459	VOLUME	454295.244	3770827.695	324.71



12112 HRA TRUs

LOCATION L0008460	VOLUME	454303.834	3770827.649	324.71
LOCATION L0008461	VOLUME	454312.424	3770827.603	324.71
LOCATION L0008462	VOLUME	454321.014	3770827.558	324.71
LOCATION L0008463	VOLUME	454329.604	3770827.512	324.71
LOCATION L0008464	VOLUME	454338.194	3770827.467	324.79
LOCATION L0008465	VOLUME	454346.784	3770827.421	324.87
LOCATION L0008466	VOLUME	454355.373	3770827.375	324.96
LOCATION L0008467	VOLUME	454363.963	3770827.330	325.10
LOCATION L0008468	VOLUME	454372.553	3770827.284	325.30
LOCATION L0008469	VOLUME	454381.143	3770827.239	325.50
LOCATION L0008470	VOLUME	454389.733	3770827.193	325.69
LOCATION L0008471	VOLUME	454398.323	3770827.147	325.69
LOCATION L0008472	VOLUME	454406.913	3770827.102	325.69
LOCATION L0008473	VOLUME	454415.503	3770827.056	325.69
LOCATION L0008474	VOLUME	454424.092	3770827.010	325.69
LOCATION L0008475	VOLUME	454432.682	3770826.965	325.69
LOCATION L0008476	VOLUME	454441.272	3770826.919	325.69
LOCATION L0008477	VOLUME	454449.862	3770826.874	325.69
LOCATION L0008478	VOLUME	454458.452	3770826.828	325.78
LOCATION L0008479	VOLUME	454467.042	3770826.782	325.87
LOCATION L0008480	VOLUME	454475.632	3770826.737	325.96
LOCATION L0008481	VOLUME	454484.222	3770826.691	326.00
LOCATION L0008482	VOLUME	454492.812	3770826.646	326.00
LOCATION L0008483	VOLUME	454501.401	3770826.600	326.00
LOCATION L0008484	VOLUME	454509.991	3770826.554	326.00
LOCATION L0008485	VOLUME	454518.581	3770826.509	326.00
LOCATION L0008486	VOLUME	454527.171	3770826.463	326.00
LOCATION L0008487	VOLUME	454535.761	3770826.418	326.00
LOCATION L0008488	VOLUME	454544.351	3770826.372	326.11
LOCATION L0008489	VOLUME	454552.941	3770826.326	326.30
LOCATION L0008490	VOLUME	454561.531	3770826.281	326.49
LOCATION L0008491	VOLUME	454570.120	3770826.235	326.66
LOCATION L0008492	VOLUME	454578.710	3770826.189	326.66
LOCATION L0008493	VOLUME	454587.300	3770826.144	326.66
LOCATION L0008494	VOLUME	454595.890	3770826.098	326.66
LOCATION L0008495	VOLUME	454604.480	3770826.053	326.66
LOCATION L0008496	VOLUME	454613.070	3770826.007	326.66
LOCATION L0008497	VOLUME	454621.660	3770825.961	326.65
LOCATION L0008498	VOLUME	454630.250	3770825.916	326.66
LOCATION L0008499	VOLUME	454638.839	3770825.870	326.76
LOCATION L0008500	VOLUME	454647.429	3770825.825	326.86
LOCATION L0008501	VOLUME	454656.019	3770825.779	326.96
LOCATION L0008502	VOLUME	454664.609	3770825.733	327.00
LOCATION L0008503	VOLUME	454673.199	3770825.688	327.00
LOCATION L0008504	VOLUME	454681.789	3770825.642	327.00
LOCATION L0008505	VOLUME	454690.379	3770825.597	327.00
LOCATION L0008506	VOLUME	454698.969	3770825.551	327.00
LOCATION L0008507	VOLUME	454707.558	3770825.505	327.00

12112 HRA TRUs

LOCATION L0008508	VOLUME	454716.148	3770825.460	327.00
LOCATION L0008509	VOLUME	454724.738	3770825.414	327.11
LOCATION L0008510	VOLUME	454733.328	3770825.369	327.29
LOCATION L0008511	VOLUME	454741.918	3770825.323	327.47
LOCATION L0008512	VOLUME	454750.508	3770825.277	327.63
LOCATION L0008513	VOLUME	454759.098	3770825.232	327.63
LOCATION L0008514	VOLUME	454767.688	3770825.186	327.63
LOCATION L0008515	VOLUME	454776.278	3770825.140	327.63
LOCATION L0008516	VOLUME	454784.867	3770825.095	327.62
LOCATION L0008517	VOLUME	454793.457	3770825.049	327.62
LOCATION L0008518	VOLUME	454802.047	3770825.004	327.62
LOCATION L0008519	VOLUME	454810.637	3770824.958	327.63
LOCATION L0008520	VOLUME	454819.227	3770824.912	327.74
LOCATION L0008521	VOLUME	454827.817	3770824.867	327.85
LOCATION L0008522	VOLUME	454836.407	3770824.821	327.96
LOCATION L0008523	VOLUME	454844.997	3770824.776	328.00
LOCATION L0008524	VOLUME	454853.586	3770824.730	328.00
LOCATION L0008525	VOLUME	454862.176	3770824.684	328.00

\*\* END OF LINE VOLUME SOURCE ID = SLINE4

\*\*

\*\* LINE SOURCE REPRESENTED BY ADJACENT VOLUME SOURCES

\*\* LINE VOLUME SOURCE ID = SLINE5

\*\* DESCRSRC OFF-SITE TRAVEL 10% OUTBOUND DWY 3

\*\* PREFIX

\*\* LENGTH OF SIDE = 8.59

\*\* CONFIGURATION = ADJACENT

\*\* EMISSION RATE = 3.265E-06

\*\* VERTICAL DIMENSION = 6.99

\*\* SZINIT = 3.25

\*\* NODES = 4

\*\* 452771.002, 3770805.495, 322.47, 3.49, 4.00

\*\* 452771.696, 3770827.244, 322.72, 3.49, 4.00

\*\* 453344.484, 3770829.796, 324.10, 3.49, 4.00

\*\* 454862.228, 3770824.806, 328.00, 3.49, 4.00

\*\*

LOCATION L0008526	VOLUME	452771.139	3770809.788	322.51
LOCATION L0008527	VOLUME	452771.413	3770818.374	322.60
LOCATION L0008528	VOLUME	452771.687	3770826.959	322.69
LOCATION L0008529	VOLUME	452780.001	3770827.281	322.69
LOCATION L0008530	VOLUME	452788.591	3770827.319	322.69
LOCATION L0008531	VOLUME	452797.181	3770827.358	322.69
LOCATION L0008532	VOLUME	452805.771	3770827.396	322.69
LOCATION L0008533	VOLUME	452814.360	3770827.434	322.69
LOCATION L0008534	VOLUME	452822.950	3770827.472	322.69
LOCATION L0008535	VOLUME	452831.540	3770827.511	322.69
LOCATION L0008536	VOLUME	452840.130	3770827.549	322.69
LOCATION L0008537	VOLUME	452848.720	3770827.587	322.69
LOCATION L0008538	VOLUME	452857.310	3770827.626	322.69

12112 HRA TRUs

LOCATION L0008539	VOLUME	452865.900	3770827.664	322.69
LOCATION L0008540	VOLUME	452874.490	3770827.702	322.70
LOCATION L0008541	VOLUME	452883.080	3770827.740	322.70
LOCATION L0008542	VOLUME	452891.670	3770827.779	322.70
LOCATION L0008543	VOLUME	452900.260	3770827.817	322.70
LOCATION L0008544	VOLUME	452908.849	3770827.855	322.70
LOCATION L0008545	VOLUME	452917.439	3770827.893	322.70
LOCATION L0008546	VOLUME	452926.029	3770827.932	322.70
LOCATION L0008547	VOLUME	452934.619	3770827.970	322.70
LOCATION L0008548	VOLUME	452943.209	3770828.008	322.70
LOCATION L0008549	VOLUME	452951.799	3770828.047	322.70
LOCATION L0008550	VOLUME	452960.389	3770828.085	322.70
LOCATION L0008551	VOLUME	452968.979	3770828.123	322.70
LOCATION L0008552	VOLUME	452977.569	3770828.161	322.70
LOCATION L0008553	VOLUME	452986.159	3770828.200	322.70
LOCATION L0008554	VOLUME	452994.749	3770828.238	322.70
LOCATION L0008555	VOLUME	453003.339	3770828.276	322.70
LOCATION L0008556	VOLUME	453011.928	3770828.314	322.70
LOCATION L0008557	VOLUME	453020.518	3770828.353	322.70
LOCATION L0008558	VOLUME	453029.108	3770828.391	322.70
LOCATION L0008559	VOLUME	453037.698	3770828.429	322.70
LOCATION L0008560	VOLUME	453046.288	3770828.467	322.70
LOCATION L0008561	VOLUME	453054.878	3770828.506	322.70
LOCATION L0008562	VOLUME	453063.468	3770828.544	322.70
LOCATION L0008563	VOLUME	453072.058	3770828.582	322.70
LOCATION L0008564	VOLUME	453080.648	3770828.621	322.70
LOCATION L0008565	VOLUME	453089.238	3770828.659	322.71
LOCATION L0008566	VOLUME	453097.828	3770828.697	322.71
LOCATION L0008567	VOLUME	453106.418	3770828.735	322.71
LOCATION L0008568	VOLUME	453115.007	3770828.774	322.71
LOCATION L0008569	VOLUME	453123.597	3770828.812	322.71
LOCATION L0008570	VOLUME	453132.187	3770828.850	322.71
LOCATION L0008571	VOLUME	453140.777	3770828.888	322.71
LOCATION L0008572	VOLUME	453149.367	3770828.927	322.71
LOCATION L0008573	VOLUME	453157.957	3770828.965	322.71
LOCATION L0008574	VOLUME	453166.547	3770829.003	322.71
LOCATION L0008575	VOLUME	453175.137	3770829.041	322.71
LOCATION L0008576	VOLUME	453183.727	3770829.080	322.71
LOCATION L0008577	VOLUME	453192.317	3770829.118	322.72
LOCATION L0008578	VOLUME	453200.907	3770829.156	322.74
LOCATION L0008579	VOLUME	453209.497	3770829.195	322.76
LOCATION L0008580	VOLUME	453218.086	3770829.233	322.78
LOCATION L0008581	VOLUME	453226.676	3770829.271	322.86
LOCATION L0008582	VOLUME	453235.266	3770829.309	322.94
LOCATION L0008583	VOLUME	453243.856	3770829.348	323.03
LOCATION L0008584	VOLUME	453252.446	3770829.386	323.16
LOCATION L0008585	VOLUME	453261.036	3770829.424	323.36
LOCATION L0008586	VOLUME	453269.626	3770829.462	323.56

12112 HRA TRUs

LOCATION L0008587	VOLUME	453278.216	3770829.501	323.76
LOCATION L0008588	VOLUME	453286.806	3770829.539	323.66
LOCATION L0008589	VOLUME	453295.396	3770829.577	323.51
LOCATION L0008590	VOLUME	453303.986	3770829.616	323.36
LOCATION L0008591	VOLUME	453312.575	3770829.654	323.33
LOCATION L0008592	VOLUME	453321.165	3770829.692	323.53
LOCATION L0008593	VOLUME	453329.755	3770829.730	323.74
LOCATION L0008594	VOLUME	453338.345	3770829.769	323.94
LOCATION L0008595	VOLUME	453346.935	3770829.788	324.05
LOCATION L0008596	VOLUME	453355.525	3770829.760	324.14
LOCATION L0008597	VOLUME	453364.115	3770829.731	324.22
LOCATION L0008598	VOLUME	453372.705	3770829.703	324.31
LOCATION L0008599	VOLUME	453381.295	3770829.675	324.39
LOCATION L0008600	VOLUME	453389.885	3770829.647	324.48
LOCATION L0008601	VOLUME	453398.475	3770829.618	324.56
LOCATION L0008602	VOLUME	453407.065	3770829.590	324.59
LOCATION L0008603	VOLUME	453415.655	3770829.562	324.61
LOCATION L0008604	VOLUME	453424.245	3770829.534	324.63
LOCATION L0008605	VOLUME	453432.835	3770829.505	324.64
LOCATION L0008606	VOLUME	453441.425	3770829.477	324.64
LOCATION L0008607	VOLUME	453450.015	3770829.449	324.64
LOCATION L0008608	VOLUME	453458.605	3770829.421	324.64
LOCATION L0008609	VOLUME	453467.194	3770829.392	324.63
LOCATION L0008610	VOLUME	453475.784	3770829.364	324.63
LOCATION L0008611	VOLUME	453484.374	3770829.336	324.63
LOCATION L0008612	VOLUME	453492.964	3770829.308	324.66
LOCATION L0008613	VOLUME	453501.554	3770829.280	324.72
LOCATION L0008614	VOLUME	453510.144	3770829.251	324.79
LOCATION L0008615	VOLUME	453518.734	3770829.223	324.85
LOCATION L0008616	VOLUME	453527.324	3770829.195	324.88
LOCATION L0008617	VOLUME	453535.914	3770829.167	324.90
LOCATION L0008618	VOLUME	453544.504	3770829.138	324.92
LOCATION L0008619	VOLUME	453553.094	3770829.110	324.93
LOCATION L0008620	VOLUME	453561.684	3770829.082	324.93
LOCATION L0008621	VOLUME	453570.274	3770829.054	324.93
LOCATION L0008622	VOLUME	453578.864	3770829.025	324.92
LOCATION L0008623	VOLUME	453587.454	3770828.997	324.94
LOCATION L0008624	VOLUME	453596.044	3770828.969	324.96
LOCATION L0008625	VOLUME	453604.634	3770828.941	324.98
LOCATION L0008626	VOLUME	453613.224	3770828.912	324.99
LOCATION L0008627	VOLUME	453621.814	3770828.884	324.99
LOCATION L0008628	VOLUME	453630.404	3770828.856	324.99
LOCATION L0008629	VOLUME	453638.994	3770828.828	324.99
LOCATION L0008630	VOLUME	453647.584	3770828.799	324.85
LOCATION L0008631	VOLUME	453656.173	3770828.771	324.69
LOCATION L0008632	VOLUME	453664.763	3770828.743	324.54
LOCATION L0008633	VOLUME	453673.353	3770828.715	324.50
LOCATION L0008634	VOLUME	453681.943	3770828.686	324.61

12112 HRA TRUs

LOCATION L0008635	VOLUME	453690.533	3770828.658	324.72
LOCATION L0008636	VOLUME	453699.123	3770828.630	324.82
LOCATION L0008637	VOLUME	453707.713	3770828.602	324.93
LOCATION L0008638	VOLUME	453716.303	3770828.574	325.04
LOCATION L0008639	VOLUME	453724.893	3770828.545	325.15
LOCATION L0008640	VOLUME	453733.483	3770828.517	325.22
LOCATION L0008641	VOLUME	453742.073	3770828.489	325.24
LOCATION L0008642	VOLUME	453750.663	3770828.461	325.26
LOCATION L0008643	VOLUME	453759.253	3770828.432	325.28
LOCATION L0008644	VOLUME	453767.843	3770828.404	325.28
LOCATION L0008645	VOLUME	453776.433	3770828.376	325.28
LOCATION L0008646	VOLUME	453785.023	3770828.348	325.28
LOCATION L0008647	VOLUME	453793.613	3770828.319	324.63
LOCATION L0008648	VOLUME	453802.203	3770828.291	324.42
LOCATION L0008649	VOLUME	453810.793	3770828.263	324.21
LOCATION L0008650	VOLUME	453819.383	3770828.235	324.00
LOCATION L0008651	VOLUME	453827.973	3770828.206	324.00
LOCATION L0008652	VOLUME	453836.563	3770828.178	324.00
LOCATION L0008653	VOLUME	453845.152	3770828.150	324.00
LOCATION L0008654	VOLUME	453853.742	3770828.122	324.10
LOCATION L0008655	VOLUME	453862.332	3770828.093	324.31
LOCATION L0008656	VOLUME	453870.922	3770828.065	324.52
LOCATION L0008657	VOLUME	453879.512	3770828.037	324.72
LOCATION L0008658	VOLUME	453888.102	3770828.009	324.72
LOCATION L0008659	VOLUME	453896.692	3770827.980	324.72
LOCATION L0008660	VOLUME	453905.282	3770827.952	324.72
LOCATION L0008661	VOLUME	453913.872	3770827.924	324.72
LOCATION L0008662	VOLUME	453922.462	3770827.896	324.72
LOCATION L0008663	VOLUME	453931.052	3770827.867	324.72
LOCATION L0008664	VOLUME	453939.642	3770827.839	324.72
LOCATION L0008665	VOLUME	453948.232	3770827.811	324.72
LOCATION L0008666	VOLUME	453956.822	3770827.783	324.71
LOCATION L0008667	VOLUME	453965.412	3770827.755	324.71
LOCATION L0008668	VOLUME	453974.002	3770827.726	324.71
LOCATION L0008669	VOLUME	453982.592	3770827.698	324.71
LOCATION L0008670	VOLUME	453991.182	3770827.670	324.71
LOCATION L0008671	VOLUME	453999.772	3770827.642	324.71
LOCATION L0008672	VOLUME	454008.362	3770827.613	324.71
LOCATION L0008673	VOLUME	454016.952	3770827.585	324.71
LOCATION L0008674	VOLUME	454025.541	3770827.557	324.71
LOCATION L0008675	VOLUME	454034.131	3770827.529	324.75
LOCATION L0008676	VOLUME	454042.721	3770827.500	324.83
LOCATION L0008677	VOLUME	454051.311	3770827.472	324.92
LOCATION L0008678	VOLUME	454059.901	3770827.444	325.00
LOCATION L0008679	VOLUME	454068.491	3770827.416	325.00
LOCATION L0008680	VOLUME	454077.081	3770827.387	325.00
LOCATION L0008681	VOLUME	454085.671	3770827.359	325.00
LOCATION L0008682	VOLUME	454094.261	3770827.331	325.00

12112 HRA TRUs

LOCATION L0008683	VOLUME	454102.851	3770827.303	325.00
LOCATION L0008684	VOLUME	454111.441	3770827.274	325.00
LOCATION L0008685	VOLUME	454120.031	3770827.246	325.00
LOCATION L0008686	VOLUME	454128.621	3770827.218	325.00
LOCATION L0008687	VOLUME	454137.211	3770827.190	325.00
LOCATION L0008688	VOLUME	454145.801	3770827.161	325.00
LOCATION L0008689	VOLUME	454154.391	3770827.133	325.00
LOCATION L0008690	VOLUME	454162.981	3770827.105	325.00
LOCATION L0008691	VOLUME	454171.571	3770827.077	325.00
LOCATION L0008692	VOLUME	454180.161	3770827.049	324.99
LOCATION L0008693	VOLUME	454188.751	3770827.020	324.90
LOCATION L0008694	VOLUME	454197.341	3770826.992	324.81
LOCATION L0008695	VOLUME	454205.931	3770826.964	324.72
LOCATION L0008696	VOLUME	454214.520	3770826.936	324.69
LOCATION L0008697	VOLUME	454223.110	3770826.907	324.69
LOCATION L0008698	VOLUME	454231.700	3770826.879	324.68
LOCATION L0008699	VOLUME	454240.290	3770826.851	324.68
LOCATION L0008700	VOLUME	454248.880	3770826.823	324.68
LOCATION L0008701	VOLUME	454257.470	3770826.794	324.68
LOCATION L0008702	VOLUME	454266.060	3770826.766	324.68
LOCATION L0008703	VOLUME	454274.650	3770826.738	324.68
LOCATION L0008704	VOLUME	454283.240	3770826.710	324.68
LOCATION L0008705	VOLUME	454291.830	3770826.681	324.68
LOCATION L0008706	VOLUME	454300.420	3770826.653	324.68
LOCATION L0008707	VOLUME	454309.010	3770826.625	324.68
LOCATION L0008708	VOLUME	454317.600	3770826.597	324.68
LOCATION L0008709	VOLUME	454326.190	3770826.568	324.67
LOCATION L0008710	VOLUME	454334.780	3770826.540	324.73
LOCATION L0008711	VOLUME	454343.370	3770826.512	324.82
LOCATION L0008712	VOLUME	454351.960	3770826.484	324.92
LOCATION L0008713	VOLUME	454360.550	3770826.455	325.02
LOCATION L0008714	VOLUME	454369.140	3770826.427	325.21
LOCATION L0008715	VOLUME	454377.730	3770826.399	325.41
LOCATION L0008716	VOLUME	454386.320	3770826.371	325.60
LOCATION L0008717	VOLUME	454394.909	3770826.342	325.67
LOCATION L0008718	VOLUME	454403.499	3770826.314	325.67
LOCATION L0008719	VOLUME	454412.089	3770826.286	325.66
LOCATION L0008720	VOLUME	454420.679	3770826.258	325.66
LOCATION L0008721	VOLUME	454429.269	3770826.230	325.66
LOCATION L0008722	VOLUME	454437.859	3770826.201	325.66
LOCATION L0008723	VOLUME	454446.449	3770826.173	325.66
LOCATION L0008724	VOLUME	454455.039	3770826.145	325.72
LOCATION L0008725	VOLUME	454463.629	3770826.117	325.82
LOCATION L0008726	VOLUME	454472.219	3770826.088	325.92
LOCATION L0008727	VOLUME	454480.809	3770826.060	326.00
LOCATION L0008728	VOLUME	454489.399	3770826.032	326.00
LOCATION L0008729	VOLUME	454497.989	3770826.004	326.00
LOCATION L0008730	VOLUME	454506.579	3770825.975	326.00

12112 HRA TRUs

LOCATION	VOLUME			
L0008731	454515.169	3770825.947	326.00	
L0008732	454523.759	3770825.919	326.00	
L0008733	454532.349	3770825.891	326.00	
L0008734	454540.939	3770825.862	326.03	
L0008735	454549.529	3770825.834	326.22	
L0008736	454558.119	3770825.806	326.40	
L0008737	454566.709	3770825.778	326.59	
L0008738	454575.299	3770825.749	326.65	
L0008739	454583.888	3770825.721	326.65	
L0008740	454592.478	3770825.693	326.64	
L0008741	454601.068	3770825.665	326.64	
L0008742	454609.658	3770825.636	326.64	
L0008743	454618.248	3770825.608	326.64	
L0008744	454626.838	3770825.580	326.64	
L0008745	454635.428	3770825.552	326.71	
L0008746	454644.018	3770825.523	326.81	
L0008747	454652.608	3770825.495	326.92	
L0008748	454661.198	3770825.467	327.00	
L0008749	454669.788	3770825.439	327.00	
L0008750	454678.378	3770825.411	327.00	
L0008751	454686.968	3770825.382	327.00	
L0008752	454695.558	3770825.354	327.00	
L0008753	454704.148	3770825.326	327.00	
L0008754	454712.738	3770825.298	327.00	
L0008755	454721.328	3770825.269	327.04	
L0008756	454729.918	3770825.241	327.22	
L0008757	454738.508	3770825.213	327.40	
L0008758	454747.098	3770825.185	327.58	
L0008759	454755.688	3770825.156	327.63	
L0008760	454764.277	3770825.128	327.63	
L0008761	454772.867	3770825.100	327.63	
L0008762	454781.457	3770825.072	327.62	
L0008763	454790.047	3770825.043	327.62	
L0008764	454798.637	3770825.015	327.62	
L0008765	454807.227	3770824.987	327.62	
L0008766	454815.817	3770824.959	327.70	
L0008767	454824.407	3770824.930	327.81	
L0008768	454832.997	3770824.902	327.92	
L0008769	454841.587	3770824.874	328.00	
L0008770	454850.177	3770824.846	328.00	
L0008771	454858.767	3770824.817	328.00	

\*\* END OF LINE VOLUME SOURCE ID = SLINE5

\*\*

\*\* LINE SOURCE REPRESENTED BY ADJACENT VOLUME SOURCES

\*\* LINE VOLUME SOURCE ID = SLINE6

\*\* DESCRSRC OFF-SITE TRAVEL 65% OUTBOUND DWY 3

\*\* PREFIX

\*\* LENGTH OF SIDE = 8.59

12112 HRA TRUs

\*\* CONFIGURATION = ADJACENT  
 \*\* EMISSION RATE = 0.00002275  
 \*\* VERTICAL DIMENSION = 6.99  
 \*\* SZINIT = 3.25  
 \*\* NODES = 7  
 \*\* 452770.940, 3770806.347, 322.48, 3.49, 4.00  
 \*\* 452770.096, 3770844.881, 322.77, 3.49, 4.00  
 \*\* 452408.481, 3770842.902, 320.93, 3.49, 4.00  
 \*\* 452026.888, 3770839.554, 319.72, 3.49, 4.00  
 \*\* 451656.007, 3770843.571, 317.58, 3.49, 4.00  
 \*\* 451643.957, 3770843.571, 317.56, 3.49, 4.00  
 \*\* 451635.347, 3769743.623, 304.56, 3.49, 4.00

\*\* -----

LOCATION	VOLUME	VOLUME	VOLUME	VOLUME
L0008772	452770.846	3770810.641	322.52	
L0008773	452770.658	3770819.229	322.61	
L0008774	452770.470	3770827.817	322.70	
L0008775	452770.282	3770836.405	322.78	
L0008776	452769.984	3770844.880	322.96	
L0008777	452761.394	3770844.833	322.93	
L0008778	452752.804	3770844.786	322.91	
L0008779	452744.214	3770844.739	322.88	
L0008780	452735.625	3770844.692	322.87	
L0008781	452727.035	3770844.645	322.87	
L0008782	452718.445	3770844.598	322.87	
L0008783	452709.855	3770844.551	322.87	
L0008784	452701.265	3770844.504	322.87	
L0008785	452692.675	3770844.457	322.87	
L0008786	452684.085	3770844.410	322.87	
L0008787	452675.495	3770844.363	322.83	
L0008788	452666.906	3770844.316	322.77	
L0008789	452658.316	3770844.269	322.71	
L0008790	452649.726	3770844.222	322.64	
L0008791	452641.136	3770844.175	322.47	
L0008792	452632.546	3770844.128	322.29	
L0008793	452623.956	3770844.081	322.12	
L0008794	452615.366	3770844.034	321.98	
L0008795	452606.776	3770843.987	321.89	
L0008796	452598.187	3770843.940	321.81	
L0008797	452589.597	3770843.893	321.72	
L0008798	452581.007	3770843.846	321.63	
L0008799	452572.417	3770843.799	321.54	
L0008800	452563.827	3770843.752	321.45	
L0008801	452555.237	3770843.705	321.33	
L0008802	452546.647	3770843.658	321.18	
L0008803	452538.058	3770843.611	321.02	
L0008804	452529.468	3770843.564	320.87	
L0008805	452520.878	3770843.517	320.78	
L0008806	452512.288	3770843.470	320.69	



12112 HRA TRUs

LOCATION L0008807	VOLUME	452503.698	3770843.423	320.60
LOCATION L0008808	VOLUME	452495.108	3770843.376	320.63
LOCATION L0008809	VOLUME	452486.518	3770843.329	320.76
LOCATION L0008810	VOLUME	452477.928	3770843.282	320.89
LOCATION L0008811	VOLUME	452469.339	3770843.235	321.02
LOCATION L0008812	VOLUME	452460.749	3770843.188	320.98
LOCATION L0008813	VOLUME	452452.159	3770843.141	320.93
LOCATION L0008814	VOLUME	452443.569	3770843.094	320.88
LOCATION L0008815	VOLUME	452434.979	3770843.047	320.89
LOCATION L0008816	VOLUME	452426.389	3770843.000	320.96
LOCATION L0008817	VOLUME	452417.799	3770842.953	321.02
LOCATION L0008818	VOLUME	452409.209	3770842.906	321.09
LOCATION L0008819	VOLUME	452400.620	3770842.833	321.09
LOCATION L0008820	VOLUME	452392.030	3770842.757	321.08
LOCATION L0008821	VOLUME	452383.440	3770842.682	321.08
LOCATION L0008822	VOLUME	452374.851	3770842.607	321.12
LOCATION L0008823	VOLUME	452366.261	3770842.531	321.19
LOCATION L0008824	VOLUME	452357.671	3770842.456	321.26
LOCATION L0008825	VOLUME	452349.082	3770842.380	321.31
LOCATION L0008826	VOLUME	452340.492	3770842.305	321.06
LOCATION L0008827	VOLUME	452331.902	3770842.230	320.82
LOCATION L0008828	VOLUME	452323.313	3770842.154	320.57
LOCATION L0008829	VOLUME	452314.723	3770842.079	320.39
LOCATION L0008830	VOLUME	452306.133	3770842.004	320.27
LOCATION L0008831	VOLUME	452297.544	3770841.928	320.15
LOCATION L0008832	VOLUME	452288.954	3770841.853	320.04
LOCATION L0008833	VOLUME	452280.364	3770841.778	319.98
LOCATION L0008834	VOLUME	452271.775	3770841.702	319.92
LOCATION L0008835	VOLUME	452263.185	3770841.627	319.87
LOCATION L0008836	VOLUME	452254.595	3770841.552	319.83
LOCATION L0008837	VOLUME	452246.006	3770841.476	319.82
LOCATION L0008838	VOLUME	452237.416	3770841.401	319.80
LOCATION L0008839	VOLUME	452228.826	3770841.326	319.79
LOCATION L0008840	VOLUME	452220.237	3770841.250	319.79
LOCATION L0008841	VOLUME	452211.647	3770841.175	319.78
LOCATION L0008842	VOLUME	452203.057	3770841.100	319.78
LOCATION L0008843	VOLUME	452194.468	3770841.024	319.78
LOCATION L0008844	VOLUME	452185.878	3770840.949	319.78
LOCATION L0008845	VOLUME	452177.288	3770840.874	319.78
LOCATION L0008846	VOLUME	452168.699	3770840.798	319.78
LOCATION L0008847	VOLUME	452160.109	3770840.723	319.78
LOCATION L0008848	VOLUME	452151.519	3770840.647	319.78
LOCATION L0008849	VOLUME	452142.930	3770840.572	319.78
LOCATION L0008850	VOLUME	452134.340	3770840.497	319.78
LOCATION L0008851	VOLUME	452125.750	3770840.421	319.78
LOCATION L0008852	VOLUME	452117.161	3770840.346	319.78
LOCATION L0008853	VOLUME	452108.571	3770840.271	319.78
LOCATION L0008854	VOLUME	452099.981	3770840.195	319.77

12112 HRA TRUs

LOCATION L0008855	VOLUME	452091.392	3770840.120	319.77
LOCATION L0008856	VOLUME	452082.802	3770840.045	319.77
LOCATION L0008857	VOLUME	452074.212	3770839.969	319.77
LOCATION L0008858	VOLUME	452065.623	3770839.894	319.77
LOCATION L0008859	VOLUME	452057.033	3770839.819	319.77
LOCATION L0008860	VOLUME	452048.443	3770839.743	319.77
LOCATION L0008861	VOLUME	452039.854	3770839.668	319.77
LOCATION L0008862	VOLUME	452031.264	3770839.593	319.77
LOCATION L0008863	VOLUME	452022.674	3770839.600	319.77
LOCATION L0008864	VOLUME	452014.085	3770839.693	319.77
LOCATION L0008865	VOLUME	452005.495	3770839.786	319.77
LOCATION L0008866	VOLUME	451996.906	3770839.879	319.77
LOCATION L0008867	VOLUME	451988.316	3770839.972	319.78
LOCATION L0008868	VOLUME	451979.727	3770840.065	319.85
LOCATION L0008869	VOLUME	451971.137	3770840.158	319.91
LOCATION L0008870	VOLUME	451962.548	3770840.251	319.98
LOCATION L0008871	VOLUME	451953.958	3770840.344	319.89
LOCATION L0008872	VOLUME	451945.369	3770840.437	319.73
LOCATION L0008873	VOLUME	451936.779	3770840.530	319.57
LOCATION L0008874	VOLUME	451928.190	3770840.623	319.41
LOCATION L0008875	VOLUME	451919.600	3770840.716	319.24
LOCATION L0008876	VOLUME	451911.011	3770840.809	319.08
LOCATION L0008877	VOLUME	451902.421	3770840.902	318.92
LOCATION L0008878	VOLUME	451893.832	3770840.995	318.81
LOCATION L0008879	VOLUME	451885.242	3770841.088	318.72
LOCATION L0008880	VOLUME	451876.653	3770841.181	318.64
LOCATION L0008881	VOLUME	451868.063	3770841.274	318.55
LOCATION L0008882	VOLUME	451859.474	3770841.367	318.47
LOCATION L0008883	VOLUME	451850.884	3770841.460	318.38
LOCATION L0008884	VOLUME	451842.295	3770841.553	318.29
LOCATION L0008885	VOLUME	451833.705	3770841.646	318.21
LOCATION L0008886	VOLUME	451825.116	3770841.739	318.12
LOCATION L0008887	VOLUME	451816.526	3770841.833	318.03
LOCATION L0008888	VOLUME	451807.937	3770841.926	317.96
LOCATION L0008889	VOLUME	451799.347	3770842.019	317.96
LOCATION L0008890	VOLUME	451790.758	3770842.112	317.96
LOCATION L0008891	VOLUME	451782.168	3770842.205	317.97
LOCATION L0008892	VOLUME	451773.579	3770842.298	317.92
LOCATION L0008893	VOLUME	451764.990	3770842.391	317.85
LOCATION L0008894	VOLUME	451756.400	3770842.484	317.78
LOCATION L0008895	VOLUME	451747.811	3770842.577	317.73
LOCATION L0008896	VOLUME	451739.221	3770842.670	317.73
LOCATION L0008897	VOLUME	451730.632	3770842.763	317.73
LOCATION L0008898	VOLUME	451722.042	3770842.856	317.73
LOCATION L0008899	VOLUME	451713.453	3770842.949	317.72
LOCATION L0008900	VOLUME	451704.863	3770843.042	317.70
LOCATION L0008901	VOLUME	451696.274	3770843.135	317.69
LOCATION L0008902	VOLUME	451687.684	3770843.228	317.67

12112 HRA TRUs

LOCATION L0008903	VOLUME	451679.095	3770843.321	317.67
LOCATION L0008904	VOLUME	451670.505	3770843.414	317.67
LOCATION L0008905	VOLUME	451661.916	3770843.507	317.67
LOCATION L0008906	VOLUME	451653.326	3770843.571	317.67
LOCATION L0008907	VOLUME	451644.736	3770843.571	317.67
LOCATION L0008908	VOLUME	451643.895	3770835.761	317.59
LOCATION L0008909	VOLUME	451643.828	3770827.171	317.42
LOCATION L0008910	VOLUME	451643.761	3770818.581	317.24
LOCATION L0008911	VOLUME	451643.694	3770809.991	317.07
LOCATION L0008912	VOLUME	451643.626	3770801.402	316.94
LOCATION L0008913	VOLUME	451643.559	3770792.812	316.85
LOCATION L0008914	VOLUME	451643.492	3770784.222	316.77
LOCATION L0008915	VOLUME	451643.425	3770775.632	316.68
LOCATION L0008916	VOLUME	451643.358	3770767.043	316.59
LOCATION L0008917	VOLUME	451643.290	3770758.453	316.51
LOCATION L0008918	VOLUME	451643.223	3770749.863	316.42
LOCATION L0008919	VOLUME	451643.156	3770741.273	316.28
LOCATION L0008920	VOLUME	451643.089	3770732.684	316.10
LOCATION L0008921	VOLUME	451643.021	3770724.094	315.93
LOCATION L0008922	VOLUME	451642.954	3770715.504	315.76
LOCATION L0008923	VOLUME	451642.887	3770706.915	315.62
LOCATION L0008924	VOLUME	451642.820	3770698.325	315.49
LOCATION L0008925	VOLUME	451642.752	3770689.735	315.35
LOCATION L0008926	VOLUME	451642.685	3770681.145	315.19
LOCATION L0008927	VOLUME	451642.618	3770672.556	315.02
LOCATION L0008928	VOLUME	451642.551	3770663.966	314.84
LOCATION L0008929	VOLUME	451642.484	3770655.376	314.68
LOCATION L0008930	VOLUME	451642.416	3770646.786	314.59
LOCATION L0008931	VOLUME	451642.349	3770638.197	314.50
LOCATION L0008932	VOLUME	451642.282	3770629.607	314.41
LOCATION L0008933	VOLUME	451642.215	3770621.017	314.35
LOCATION L0008934	VOLUME	451642.147	3770612.427	314.32
LOCATION L0008935	VOLUME	451642.080	3770603.838	314.28
LOCATION L0008936	VOLUME	451642.013	3770595.248	314.24
LOCATION L0008937	VOLUME	451641.946	3770586.658	314.21
LOCATION L0008938	VOLUME	451641.878	3770578.068	314.17
LOCATION L0008939	VOLUME	451641.811	3770569.479	314.14
LOCATION L0008940	VOLUME	451641.744	3770560.889	314.07
LOCATION L0008941	VOLUME	451641.677	3770552.299	313.98
LOCATION L0008942	VOLUME	451641.609	3770543.710	313.90
LOCATION L0008943	VOLUME	451641.542	3770535.120	313.80
LOCATION L0008944	VOLUME	451641.475	3770526.530	313.66
LOCATION L0008945	VOLUME	451641.408	3770517.940	313.52
LOCATION L0008946	VOLUME	451641.341	3770509.351	313.38
LOCATION L0008947	VOLUME	451641.273	3770500.761	313.28
LOCATION L0008948	VOLUME	451641.206	3770492.171	313.19
LOCATION L0008949	VOLUME	451641.139	3770483.581	313.10
LOCATION L0008950	VOLUME	451641.072	3770474.992	313.02

12112 HRA TRUs

LOCATION L0008951	VOLUME	451641.004	3770466.402	312.93
LOCATION L0008952	VOLUME	451640.937	3770457.812	312.84
LOCATION L0008953	VOLUME	451640.870	3770449.222	312.75
LOCATION L0008954	VOLUME	451640.803	3770440.633	312.67
LOCATION L0008955	VOLUME	451640.735	3770432.043	312.58
LOCATION L0008956	VOLUME	451640.668	3770423.453	312.49
LOCATION L0008957	VOLUME	451640.601	3770414.863	312.40
LOCATION L0008958	VOLUME	451640.534	3770406.274	312.32
LOCATION L0008959	VOLUME	451640.467	3770397.684	312.23
LOCATION L0008960	VOLUME	451640.399	3770389.094	312.14
LOCATION L0008961	VOLUME	451640.332	3770380.505	312.06
LOCATION L0008962	VOLUME	451640.265	3770371.915	311.97
LOCATION L0008963	VOLUME	451640.198	3770363.325	311.88
LOCATION L0008964	VOLUME	451640.130	3770354.735	311.78
LOCATION L0008965	VOLUME	451640.063	3770346.146	311.60
LOCATION L0008966	VOLUME	451639.996	3770337.556	311.43
LOCATION L0008967	VOLUME	451639.929	3770328.966	311.25
LOCATION L0008968	VOLUME	451639.861	3770320.376	311.14
LOCATION L0008969	VOLUME	451639.794	3770311.787	311.05
LOCATION L0008970	VOLUME	451639.727	3770303.197	310.97
LOCATION L0008971	VOLUME	451639.660	3770294.607	310.88
LOCATION L0008972	VOLUME	451639.592	3770286.017	310.79
LOCATION L0008973	VOLUME	451639.525	3770277.428	310.70
LOCATION L0008974	VOLUME	451639.458	3770268.838	310.62
LOCATION L0008975	VOLUME	451639.391	3770260.248	310.51
LOCATION L0008976	VOLUME	451639.324	3770251.658	310.39
LOCATION L0008977	VOLUME	451639.256	3770243.069	310.27
LOCATION L0008978	VOLUME	451639.189	3770234.479	310.15
LOCATION L0008979	VOLUME	451639.122	3770225.889	310.00
LOCATION L0008980	VOLUME	451639.055	3770217.300	309.86
LOCATION L0008981	VOLUME	451638.987	3770208.710	309.72
LOCATION L0008982	VOLUME	451638.920	3770200.120	309.55
LOCATION L0008983	VOLUME	451638.853	3770191.530	309.38
LOCATION L0008984	VOLUME	451638.786	3770182.941	309.20
LOCATION L0008985	VOLUME	451638.718	3770174.351	309.04
LOCATION L0008986	VOLUME	451638.651	3770165.761	308.93
LOCATION L0008987	VOLUME	451638.584	3770157.171	308.81
LOCATION L0008988	VOLUME	451638.517	3770148.582	308.70
LOCATION L0008989	VOLUME	451638.450	3770139.992	308.59
LOCATION L0008990	VOLUME	451638.382	3770131.402	308.48
LOCATION L0008991	VOLUME	451638.315	3770122.812	308.36
LOCATION L0008992	VOLUME	451638.248	3770114.223	308.27
LOCATION L0008993	VOLUME	451638.181	3770105.633	308.24
LOCATION L0008994	VOLUME	451638.113	3770097.043	308.20
LOCATION L0008995	VOLUME	451638.046	3770088.453	308.16
LOCATION L0008996	VOLUME	451637.979	3770079.864	308.05
LOCATION L0008997	VOLUME	451637.912	3770071.274	307.91
LOCATION L0008998	VOLUME	451637.844	3770062.684	307.78

12112 HRA TRUs

LOCATION	VOLUME	451637.777	3770054.095	307.66
LOCATION L0009000	VOLUME	451637.710	3770045.505	307.58
LOCATION L0009001	VOLUME	451637.643	3770036.915	307.50
LOCATION L0009002	VOLUME	451637.576	3770028.325	307.42
LOCATION L0009003	VOLUME	451637.508	3770019.736	307.28
LOCATION L0009004	VOLUME	451637.441	3770011.146	307.12
LOCATION L0009005	VOLUME	451637.374	3770002.556	306.97
LOCATION L0009006	VOLUME	451637.307	3769993.966	306.87
LOCATION L0009007	VOLUME	451637.239	3769985.377	306.92
LOCATION L0009008	VOLUME	451637.172	3769976.787	306.96
LOCATION L0009009	VOLUME	451637.105	3769968.197	307.01
LOCATION L0009010	VOLUME	451637.038	3769959.607	306.94
LOCATION L0009011	VOLUME	451636.970	3769951.018	306.85
LOCATION L0009012	VOLUME	451636.903	3769942.428	306.76
LOCATION L0009013	VOLUME	451636.836	3769933.838	306.80
LOCATION L0009014	VOLUME	451636.769	3769925.248	307.15
LOCATION L0009015	VOLUME	451636.701	3769916.659	307.50
LOCATION L0009016	VOLUME	451636.634	3769908.069	307.85
LOCATION L0009017	VOLUME	451636.567	3769899.479	308.10
LOCATION L0009018	VOLUME	451636.500	3769890.890	308.32
LOCATION L0009019	VOLUME	451636.433	3769882.300	308.54
LOCATION L0009020	VOLUME	451636.365	3769873.710	308.59
LOCATION L0009021	VOLUME	451636.298	3769865.120	308.26
LOCATION L0009022	VOLUME	451636.231	3769856.531	307.93
LOCATION L0009023	VOLUME	451636.164	3769847.941	307.60
LOCATION L0009024	VOLUME	451636.096	3769839.351	307.49
LOCATION L0009025	VOLUME	451636.029	3769830.761	307.42
LOCATION L0009026	VOLUME	451635.962	3769822.172	307.35
LOCATION L0009027	VOLUME	451635.895	3769813.582	307.12
LOCATION L0009028	VOLUME	451635.827	3769804.992	306.54
LOCATION L0009029	VOLUME	451635.760	3769796.402	305.97
LOCATION L0009030	VOLUME	451635.693	3769787.813	305.39
LOCATION L0009031	VOLUME	451635.626	3769779.223	305.17
LOCATION L0009032	VOLUME	451635.559	3769770.633	305.03
LOCATION L0009033	VOLUME	451635.491	3769762.043	304.89
LOCATION L0009034	VOLUME	451635.424	3769753.454	304.75
LOCATION L0009035	VOLUME	451635.357	3769744.864	304.61

\*\* END OF LINE VOLUME SOURCE ID = SLINE6

\*\* -----

\*\* LINE SOURCE REPRESENTED BY ADJACENT VOLUME SOURCES

\*\* LINE VOLUME SOURCE ID = SLINE7

\*\* DESCRSRC OFF-SITE TRAVEL 35% INBOUND DWY 3

\*\* PREFIX

\*\* LENGTH OF SIDE = 8.59

\*\* CONFIGURATION = ADJACENT

\*\* EMISSION RATE = 0.00001154

\*\* VERTICAL DIMENSION = 6.99

\*\* SZINIT = 3.25

12112 HRA TRUs

\*\* NODES = 7  
 \*\* 454867.787, 3770846.759, 328.00, 3.49, 4.00  
 \*\* 454570.304, 3770844.867, 326.92, 3.49, 4.00  
 \*\* 454347.759, 3770844.867, 324.93, 3.49, 4.00  
 \*\* 454213.778, 3770844.488, 324.96, 3.49, 4.00  
 \*\* 453317.166, 3770844.867, 323.51, 3.49, 4.00  
 \*\* 452770.267, 3770843.731, 322.78, 3.49, 4.00  
 \*\* 452771.402, 3770808.911, 322.48, 3.49, 4.00

\*\* -----

LOCATION	VOLUME				
L0009036	VOLUME	454863.492	3770846.732	328.35	
L0009037	VOLUME	454854.902	3770846.677	328.34	
L0009038	VOLUME	454846.312	3770846.622	328.34	
L0009039	VOLUME	454837.722	3770846.568	328.32	
L0009040	VOLUME	454829.133	3770846.513	328.22	
L0009041	VOLUME	454820.543	3770846.458	328.12	
L0009042	VOLUME	454811.953	3770846.404	328.03	
L0009043	VOLUME	454803.363	3770846.349	328.00	
L0009044	VOLUME	454794.773	3770846.294	328.00	
L0009045	VOLUME	454786.183	3770846.240	328.00	
L0009046	VOLUME	454777.594	3770846.185	328.00	
L0009047	VOLUME	454769.004	3770846.131	328.00	
L0009048	VOLUME	454760.414	3770846.076	328.00	
L0009049	VOLUME	454751.824	3770846.021	328.00	
L0009050	VOLUME	454743.234	3770845.967	327.86	
L0009051	VOLUME	454734.645	3770845.912	327.66	
L0009052	VOLUME	454726.055	3770845.857	327.47	
L0009053	VOLUME	454717.465	3770845.803	327.32	
L0009054	VOLUME	454708.875	3770845.748	327.31	
L0009055	VOLUME	454700.285	3770845.693	327.31	
L0009056	VOLUME	454691.695	3770845.639	327.31	
L0009057	VOLUME	454683.106	3770845.584	327.24	
L0009058	VOLUME	454674.516	3770845.529	327.15	
L0009059	VOLUME	454665.926	3770845.475	327.06	
L0009060	VOLUME	454657.336	3770845.420	327.00	
L0009061	VOLUME	454648.746	3770845.366	327.00	
L0009062	VOLUME	454640.156	3770845.311	327.00	
L0009063	VOLUME	454631.567	3770845.256	327.00	
L0009064	VOLUME	454622.977	3770845.202	327.00	
L0009065	VOLUME	454614.387	3770845.147	327.00	
L0009066	VOLUME	454605.797	3770845.092	327.00	
L0009067	VOLUME	454597.207	3770845.038	327.00	
L0009068	VOLUME	454588.617	3770844.983	327.00	
L0009069	VOLUME	454580.028	3770844.928	327.00	
L0009070	VOLUME	454571.438	3770844.874	327.00	
L0009071	VOLUME	454562.848	3770844.867	326.84	
L0009072	VOLUME	454554.258	3770844.867	326.64	
L0009073	VOLUME	454545.668	3770844.867	326.43	
L0009074	VOLUME	454537.078	3770844.867	326.28	

12112 HRA TRUs

LOCATION L0009075	VOLUME	454528.488	3770844.867	326.28
LOCATION L0009076	VOLUME	454519.898	3770844.867	326.28
LOCATION L0009077	VOLUME	454511.308	3770844.867	326.28
LOCATION L0009078	VOLUME	454502.718	3770844.867	326.28
LOCATION L0009079	VOLUME	454494.128	3770844.867	326.28
LOCATION L0009080	VOLUME	454485.538	3770844.867	326.28
LOCATION L0009081	VOLUME	454476.948	3770844.867	326.28
LOCATION L0009082	VOLUME	454468.358	3770844.867	326.28
LOCATION L0009083	VOLUME	454459.768	3770844.867	326.28
LOCATION L0009084	VOLUME	454451.178	3770844.867	326.28
LOCATION L0009085	VOLUME	454442.588	3770844.867	326.22
LOCATION L0009086	VOLUME	454433.998	3770844.867	326.14
LOCATION L0009087	VOLUME	454425.408	3770844.867	326.06
LOCATION L0009088	VOLUME	454416.818	3770844.867	326.00
LOCATION L0009089	VOLUME	454408.228	3770844.867	326.00
LOCATION L0009090	VOLUME	454399.638	3770844.867	326.00
LOCATION L0009091	VOLUME	454391.048	3770844.867	326.00
LOCATION L0009092	VOLUME	454382.458	3770844.867	325.83
LOCATION L0009093	VOLUME	454373.868	3770844.867	325.63
LOCATION L0009094	VOLUME	454365.278	3770844.867	325.42
LOCATION L0009095	VOLUME	454356.688	3770844.867	325.28
LOCATION L0009096	VOLUME	454348.098	3770844.867	325.28
LOCATION L0009097	VOLUME	454339.508	3770844.843	325.28
LOCATION L0009098	VOLUME	454330.918	3770844.819	325.28
LOCATION L0009099	VOLUME	454322.328	3770844.795	325.28
LOCATION L0009100	VOLUME	454313.738	3770844.770	325.28
LOCATION L0009101	VOLUME	454305.148	3770844.746	325.28
LOCATION L0009102	VOLUME	454296.558	3770844.722	325.28
LOCATION L0009103	VOLUME	454287.968	3770844.698	325.28
LOCATION L0009104	VOLUME	454279.378	3770844.673	325.28
LOCATION L0009105	VOLUME	454270.788	3770844.649	325.28
LOCATION L0009106	VOLUME	454262.198	3770844.625	325.28
LOCATION L0009107	VOLUME	454253.608	3770844.601	325.28
LOCATION L0009108	VOLUME	454245.018	3770844.576	325.27
LOCATION L0009109	VOLUME	454236.428	3770844.552	325.25
LOCATION L0009110	VOLUME	454227.838	3770844.528	325.17
LOCATION L0009111	VOLUME	454219.248	3770844.504	325.09
LOCATION L0009112	VOLUME	454210.658	3770844.489	325.01
LOCATION L0009113	VOLUME	454202.068	3770844.493	325.00
LOCATION L0009114	VOLUME	454193.478	3770844.497	325.00
LOCATION L0009115	VOLUME	454184.888	3770844.500	325.00
LOCATION L0009116	VOLUME	454176.298	3770844.504	325.00
LOCATION L0009117	VOLUME	454167.708	3770844.508	325.00
LOCATION L0009118	VOLUME	454159.118	3770844.511	325.00
LOCATION L0009119	VOLUME	454150.528	3770844.515	325.00
LOCATION L0009120	VOLUME	454141.938	3770844.518	325.07
LOCATION L0009121	VOLUME	454133.348	3770844.522	325.15
LOCATION L0009122	VOLUME	454124.758	3770844.526	325.23

12112 HRA TRUs

LOCATION L0009123	VOLUME	454116.168	3770844.529	325.27
LOCATION L0009124	VOLUME	454107.578	3770844.533	325.27
LOCATION L0009125	VOLUME	454098.988	3770844.537	325.27
LOCATION L0009126	VOLUME	454090.398	3770844.540	325.27
LOCATION L0009127	VOLUME	454081.808	3770844.544	325.20
LOCATION L0009128	VOLUME	454073.218	3770844.547	325.12
LOCATION L0009129	VOLUME	454064.628	3770844.551	325.05
LOCATION L0009130	VOLUME	454056.038	3770844.555	325.00
LOCATION L0009131	VOLUME	454047.448	3770844.558	325.00
LOCATION L0009132	VOLUME	454038.858	3770844.562	325.00
LOCATION L0009133	VOLUME	454030.268	3770844.566	325.00
LOCATION L0009134	VOLUME	454021.678	3770844.569	325.00
LOCATION L0009135	VOLUME	454013.088	3770844.573	325.00
LOCATION L0009136	VOLUME	454004.498	3770844.576	325.00
LOCATION L0009137	VOLUME	453995.908	3770844.580	325.00
LOCATION L0009138	VOLUME	453987.318	3770844.584	325.00
LOCATION L0009139	VOLUME	453978.728	3770844.587	325.00
LOCATION L0009140	VOLUME	453970.138	3770844.591	325.00
LOCATION L0009141	VOLUME	453961.548	3770844.595	325.00
LOCATION L0009142	VOLUME	453952.958	3770844.598	325.00
LOCATION L0009143	VOLUME	453944.368	3770844.602	325.00
LOCATION L0009144	VOLUME	453935.778	3770844.605	325.00
LOCATION L0009145	VOLUME	453927.188	3770844.609	325.00
LOCATION L0009146	VOLUME	453918.598	3770844.613	325.00
LOCATION L0009147	VOLUME	453910.008	3770844.616	325.00
LOCATION L0009148	VOLUME	453901.418	3770844.620	325.00
LOCATION L0009149	VOLUME	453892.828	3770844.624	325.00
LOCATION L0009150	VOLUME	453884.238	3770844.627	325.00
LOCATION L0009151	VOLUME	453875.648	3770844.631	324.91
LOCATION L0009152	VOLUME	453867.058	3770844.634	324.70
LOCATION L0009153	VOLUME	453858.468	3770844.638	324.49
LOCATION L0009154	VOLUME	453849.878	3770844.642	324.28
LOCATION L0009155	VOLUME	453841.288	3770844.645	324.28
LOCATION L0009156	VOLUME	453832.698	3770844.649	324.28
LOCATION L0009157	VOLUME	453824.108	3770844.653	324.28
LOCATION L0009158	VOLUME	453815.518	3770844.656	324.37
LOCATION L0009159	VOLUME	453806.928	3770844.660	324.58
LOCATION L0009160	VOLUME	453798.338	3770844.663	324.79
LOCATION L0009161	VOLUME	453789.748	3770844.667	324.99
LOCATION L0009162	VOLUME	453781.158	3770844.671	325.70
LOCATION L0009163	VOLUME	453772.568	3770844.674	325.70
LOCATION L0009164	VOLUME	453763.978	3770844.678	325.70
LOCATION L0009165	VOLUME	453755.388	3770844.682	325.70
LOCATION L0009166	VOLUME	453746.798	3770844.685	325.70
LOCATION L0009167	VOLUME	453738.208	3770844.689	325.70
LOCATION L0009168	VOLUME	453729.618	3770844.692	325.70
LOCATION L0009169	VOLUME	453721.028	3770844.696	325.63
LOCATION L0009170	VOLUME	453712.438	3770844.700	325.57



12112 HRA TRUs

LOCATION L0009171	VOLUME	453703.848	3770844.703	325.51
LOCATION L0009172	VOLUME	453695.258	3770844.707	325.45
LOCATION L0009173	VOLUME	453686.668	3770844.711	325.38
LOCATION L0009174	VOLUME	453678.078	3770844.714	325.32
LOCATION L0009175	VOLUME	453669.488	3770844.718	325.26
LOCATION L0009176	VOLUME	453660.898	3770844.721	325.32
LOCATION L0009177	VOLUME	453652.308	3770844.725	325.38
LOCATION L0009178	VOLUME	453643.718	3770844.729	325.45
LOCATION L0009179	VOLUME	453635.128	3770844.732	325.48
LOCATION L0009180	VOLUME	453626.538	3770844.736	325.48
LOCATION L0009181	VOLUME	453617.948	3770844.740	325.48
LOCATION L0009182	VOLUME	453609.358	3770844.743	325.48
LOCATION L0009183	VOLUME	453600.768	3770844.747	325.48
LOCATION L0009184	VOLUME	453592.178	3770844.750	325.48
LOCATION L0009185	VOLUME	453583.588	3770844.754	325.48
LOCATION L0009186	VOLUME	453574.998	3770844.758	325.48
LOCATION L0009187	VOLUME	453566.408	3770844.761	325.48
LOCATION L0009188	VOLUME	453557.818	3770844.765	325.48
LOCATION L0009189	VOLUME	453549.228	3770844.769	325.48
LOCATION L0009190	VOLUME	453540.638	3770844.772	325.48
LOCATION L0009191	VOLUME	453532.048	3770844.776	325.48
LOCATION L0009192	VOLUME	453523.458	3770844.779	325.48
LOCATION L0009193	VOLUME	453514.868	3770844.783	325.44
LOCATION L0009194	VOLUME	453506.278	3770844.787	325.38
LOCATION L0009195	VOLUME	453497.688	3770844.790	325.32
LOCATION L0009196	VOLUME	453489.098	3770844.794	325.26
LOCATION L0009197	VOLUME	453480.508	3770844.798	325.26
LOCATION L0009198	VOLUME	453471.918	3770844.801	325.26
LOCATION L0009199	VOLUME	453463.328	3770844.805	325.26
LOCATION L0009200	VOLUME	453454.738	3770844.808	325.26
LOCATION L0009201	VOLUME	453446.148	3770844.812	325.26
LOCATION L0009202	VOLUME	453437.558	3770844.816	325.26
LOCATION L0009203	VOLUME	453428.968	3770844.819	325.26
LOCATION L0009204	VOLUME	453420.378	3770844.823	325.26
LOCATION L0009205	VOLUME	453411.788	3770844.827	325.26
LOCATION L0009206	VOLUME	453403.198	3770844.830	325.26
LOCATION L0009207	VOLUME	453394.608	3770844.834	325.23
LOCATION L0009208	VOLUME	453386.018	3770844.837	325.16
LOCATION L0009209	VOLUME	453377.428	3770844.841	325.10
LOCATION L0009210	VOLUME	453368.838	3770844.845	325.04
LOCATION L0009211	VOLUME	453360.248	3770844.848	324.98
LOCATION L0009212	VOLUME	453351.658	3770844.852	324.91
LOCATION L0009213	VOLUME	453343.068	3770844.856	324.85
LOCATION L0009214	VOLUME	453334.478	3770844.859	324.72
LOCATION L0009215	VOLUME	453325.888	3770844.863	324.53
LOCATION L0009216	VOLUME	453317.298	3770844.866	324.34
LOCATION L0009217	VOLUME	453308.708	3770844.869	324.17
LOCATION L0009218	VOLUME	453300.118	3770844.873	324.20

12112 HRA TRUs

LOCATION L0009219	VOLUME	453291.529	3770844.813	324.22
LOCATION L0009220	VOLUME	453282.939	3770844.795	324.25
LOCATION L0009221	VOLUME	453274.349	3770844.778	324.12
LOCATION L0009222	VOLUME	453265.759	3770844.760	323.88
LOCATION L0009223	VOLUME	453257.169	3770844.742	323.64
LOCATION L0009224	VOLUME	453248.579	3770844.724	323.44
LOCATION L0009225	VOLUME	453239.989	3770844.706	323.52
LOCATION L0009226	VOLUME	453231.399	3770844.688	323.60
LOCATION L0009227	VOLUME	453222.809	3770844.671	323.68
LOCATION L0009228	VOLUME	453214.219	3770844.653	323.71
LOCATION L0009229	VOLUME	453205.629	3770844.635	323.71
LOCATION L0009230	VOLUME	453197.039	3770844.617	323.71
LOCATION L0009231	VOLUME	453188.449	3770844.599	323.71
LOCATION L0009232	VOLUME	453179.859	3770844.581	323.70
LOCATION L0009233	VOLUME	453171.269	3770844.564	323.70
LOCATION L0009234	VOLUME	453162.679	3770844.546	323.70
LOCATION L0009235	VOLUME	453154.089	3770844.528	323.70
LOCATION L0009236	VOLUME	453145.499	3770844.510	323.70
LOCATION L0009237	VOLUME	453136.909	3770844.492	323.69
LOCATION L0009238	VOLUME	453128.319	3770844.474	323.69
LOCATION L0009239	VOLUME	453119.729	3770844.457	323.69
LOCATION L0009240	VOLUME	453111.139	3770844.439	323.69
LOCATION L0009241	VOLUME	453102.549	3770844.421	323.69
LOCATION L0009242	VOLUME	453093.959	3770844.403	323.68
LOCATION L0009243	VOLUME	453085.369	3770844.385	323.68
LOCATION L0009244	VOLUME	453076.779	3770844.367	323.68
LOCATION L0009245	VOLUME	453068.189	3770844.350	323.68
LOCATION L0009246	VOLUME	453059.599	3770844.332	323.68
LOCATION L0009247	VOLUME	453051.009	3770844.314	323.67
LOCATION L0009248	VOLUME	453042.419	3770844.296	323.67
LOCATION L0009249	VOLUME	453033.829	3770844.278	323.67
LOCATION L0009250	VOLUME	453025.239	3770844.260	323.67
LOCATION L0009251	VOLUME	453016.649	3770844.243	323.67
LOCATION L0009252	VOLUME	453008.059	3770844.225	323.64
LOCATION L0009253	VOLUME	452999.469	3770844.207	323.50
LOCATION L0009254	VOLUME	452990.879	3770844.189	323.36
LOCATION L0009255	VOLUME	452982.289	3770844.171	323.22
LOCATION L0009256	VOLUME	452973.699	3770844.153	323.15
LOCATION L0009257	VOLUME	452965.109	3770844.136	323.10
LOCATION L0009258	VOLUME	452956.519	3770844.118	323.06
LOCATION L0009259	VOLUME	452947.929	3770844.100	323.02
LOCATION L0009260	VOLUME	452939.339	3770844.082	323.02
LOCATION L0009261	VOLUME	452930.749	3770844.064	323.02
LOCATION L0009262	VOLUME	452922.159	3770844.046	323.02
LOCATION L0009263	VOLUME	452913.569	3770844.029	323.00
LOCATION L0009264	VOLUME	452904.979	3770844.011	322.98
LOCATION L0009265	VOLUME	452896.389	3770843.993	322.96
LOCATION L0009266	VOLUME	452887.799	3770843.975	322.94

12112 HRA TRUs

LOCATION	VOLUME			
L0009267	452879.209	3770843.957	322.94	
L0009268	452870.619	3770843.939	322.94	
L0009269	452862.029	3770843.922	322.94	
L0009270	452853.439	3770843.904	322.94	
L0009271	452844.849	3770843.886	322.94	
L0009272	452836.259	3770843.868	322.94	
L0009273	452827.670	3770843.850	322.94	
L0009274	452819.080	3770843.832	322.94	
L0009275	452810.490	3770843.815	322.93	
L0009276	452801.900	3770843.797	322.93	
L0009277	452793.310	3770843.779	322.93	
L0009278	452784.720	3770843.761	322.93	
L0009279	452776.130	3770843.743	322.93	
L0009280	452770.356	3770841.006	322.88	
L0009281	452770.636	3770832.420	322.74	
L0009282	452770.915	3770823.835	322.66	
L0009283	452771.195	3770815.249	322.57	

\*\* END OF LINE VOLUME SOURCE ID = SLINE7

\*\*

\*\* LINE SOURCE REPRESENTED BY ADJACENT VOLUME SOURCES

\*\* LINE VOLUME SOURCE ID = SLINE8

\*\* DESCRSRC OFF-SITE TRAVEL 30% INBOUND DWY 3

\*\* PREFIX

\*\* LENGTH OF SIDE = 8.59

\*\* CONFIGURATION = ADJACENT

\*\* EMISSION RATE = 0.00001031

\*\* VERTICAL DIMENSION = 6.99

\*\* SZINIT = 3.25

\*\* NODES = 10

\*\* 451644.733, 3769741.903, 304.57, 0.00, 4.00

\*\* 451645.290, 3769903.729, 308.02, 0.00, 4.00

\*\* 451650.303, 3769964.448, 307.80, 0.00, 4.00

\*\* 451655.836, 3770828.665, 317.51, 0.00, 4.00

\*\* 452476.720, 3770829.205, 320.72, 0.00, 4.00

\*\* 452633.588, 3770828.531, 321.94, 0.00, 4.00

\*\* 452678.635, 3770827.306, 322.64, 0.00, 4.00

\*\* 452747.506, 3770828.314, 322.67, 0.00, 4.00

\*\* 452770.775, 3770829.944, 322.75, 0.00, 4.00

\*\* 452769.496, 3770808.847, 322.48, 0.00, 4.00

\*\*

LOCATION L0009284	VOLUME	451644.747	3769746.198	304.70
LOCATION L0009285	VOLUME	451644.777	3769754.787	304.78
LOCATION L0009286	VOLUME	451644.806	3769763.377	304.98
LOCATION L0009287	VOLUME	451644.836	3769771.967	305.20
LOCATION L0009288	VOLUME	451644.866	3769780.557	305.42
LOCATION L0009289	VOLUME	451644.895	3769789.147	305.74
LOCATION L0009290	VOLUME	451644.925	3769797.737	306.27
LOCATION L0009291	VOLUME	451644.954	3769806.327	306.79

12112 HRA TRUs

LOCATION L0009292	VOLUME	451644.984	3769814.917	307.31
LOCATION L0009293	VOLUME	451645.013	3769823.507	307.43
LOCATION L0009294	VOLUME	451645.043	3769832.097	307.47
LOCATION L0009295	VOLUME	451645.073	3769840.687	307.52
LOCATION L0009296	VOLUME	451645.102	3769849.277	307.65
LOCATION L0009297	VOLUME	451645.132	3769857.867	307.95
LOCATION L0009298	VOLUME	451645.161	3769866.457	308.25
LOCATION L0009299	VOLUME	451645.191	3769875.047	308.56
LOCATION L0009300	VOLUME	451645.220	3769883.637	308.46
LOCATION L0009301	VOLUME	451645.250	3769892.227	308.29
LOCATION L0009302	VOLUME	451645.280	3769900.817	308.12
LOCATION L0009303	VOLUME	451645.757	3769909.387	307.93
LOCATION L0009304	VOLUME	451646.464	3769917.948	307.70
LOCATION L0009305	VOLUME	451647.171	3769926.509	307.49
LOCATION L0009306	VOLUME	451647.877	3769935.070	307.29
LOCATION L0009307	VOLUME	451648.584	3769943.631	307.37
LOCATION L0009308	VOLUME	451649.291	3769952.192	307.49
LOCATION L0009309	VOLUME	451649.998	3769960.753	307.61
LOCATION L0009310	VOLUME	451650.334	3769969.330	307.59
LOCATION L0009311	VOLUME	451650.389	3769977.920	307.32
LOCATION L0009312	VOLUME	451650.444	3769986.510	307.04
LOCATION L0009313	VOLUME	451650.499	3769995.099	306.76
LOCATION L0009314	VOLUME	451650.554	3770003.689	306.95
LOCATION L0009315	VOLUME	451650.609	3770012.279	307.22
LOCATION L0009316	VOLUME	451650.664	3770020.869	307.49
LOCATION L0009317	VOLUME	451650.719	3770029.459	307.64
LOCATION L0009318	VOLUME	451650.774	3770038.048	307.57
LOCATION L0009319	VOLUME	451650.829	3770046.638	307.50
LOCATION L0009320	VOLUME	451650.884	3770055.228	307.42
LOCATION L0009321	VOLUME	451650.939	3770063.818	307.60
LOCATION L0009322	VOLUME	451650.994	3770072.408	307.81
LOCATION L0009323	VOLUME	451651.049	3770080.998	308.02
LOCATION L0009324	VOLUME	451651.104	3770089.587	308.14
LOCATION L0009325	VOLUME	451651.159	3770098.177	308.10
LOCATION L0009326	VOLUME	451651.214	3770106.767	308.06
LOCATION L0009327	VOLUME	451651.269	3770115.357	308.02
LOCATION L0009328	VOLUME	451651.324	3770123.947	308.15
LOCATION L0009329	VOLUME	451651.379	3770132.537	308.30
LOCATION L0009330	VOLUME	451651.434	3770141.126	308.45
LOCATION L0009331	VOLUME	451651.489	3770149.716	308.60
LOCATION L0009332	VOLUME	451651.544	3770158.306	308.75
LOCATION L0009333	VOLUME	451651.599	3770166.896	308.90
LOCATION L0009334	VOLUME	451651.654	3770175.486	309.05
LOCATION L0009335	VOLUME	451651.709	3770184.075	309.22
LOCATION L0009336	VOLUME	451651.764	3770192.665	309.40
LOCATION L0009337	VOLUME	451651.819	3770201.255	309.57
LOCATION L0009338	VOLUME	451651.874	3770209.845	309.77
LOCATION L0009339	VOLUME	451651.929	3770218.435	309.98

12112 HRA TRUs

LOCATION L0009340	VOLUME	451651.984	3770227.025	310.20
LOCATION L0009341	VOLUME	451652.039	3770235.614	310.42
LOCATION L0009342	VOLUME	451652.094	3770244.204	310.48
LOCATION L0009343	VOLUME	451652.149	3770252.794	310.52
LOCATION L0009344	VOLUME	451652.204	3770261.384	310.57
LOCATION L0009345	VOLUME	451652.259	3770269.974	310.63
LOCATION L0009346	VOLUME	451652.314	3770278.564	310.72
LOCATION L0009347	VOLUME	451652.369	3770287.153	310.80
LOCATION L0009348	VOLUME	451652.424	3770295.743	310.89
LOCATION L0009349	VOLUME	451652.479	3770304.333	310.98
LOCATION L0009350	VOLUME	451652.534	3770312.923	311.06
LOCATION L0009351	VOLUME	451652.589	3770321.513	311.15
LOCATION L0009352	VOLUME	451652.644	3770330.102	311.28
LOCATION L0009353	VOLUME	451652.699	3770338.692	311.45
LOCATION L0009354	VOLUME	451652.754	3770347.282	311.63
LOCATION L0009355	VOLUME	451652.809	3770355.872	311.80
LOCATION L0009356	VOLUME	451652.864	3770364.462	311.89
LOCATION L0009357	VOLUME	451652.919	3770373.052	311.98
LOCATION L0009358	VOLUME	451652.974	3770381.641	312.07
LOCATION L0009359	VOLUME	451653.029	3770390.231	312.15
LOCATION L0009360	VOLUME	451653.084	3770398.821	312.24
LOCATION L0009361	VOLUME	451653.139	3770407.411	312.33
LOCATION L0009362	VOLUME	451653.194	3770416.001	312.42
LOCATION L0009363	VOLUME	451653.249	3770424.591	312.50
LOCATION L0009364	VOLUME	451653.304	3770433.180	312.59
LOCATION L0009365	VOLUME	451653.359	3770441.770	312.68
LOCATION L0009366	VOLUME	451653.414	3770450.360	312.77
LOCATION L0009367	VOLUME	451653.469	3770458.950	312.85
LOCATION L0009368	VOLUME	451653.524	3770467.540	312.94
LOCATION L0009369	VOLUME	451653.579	3770476.129	313.03
LOCATION L0009370	VOLUME	451653.634	3770484.719	313.11
LOCATION L0009371	VOLUME	451653.689	3770493.309	313.20
LOCATION L0009372	VOLUME	451653.744	3770501.899	313.29
LOCATION L0009373	VOLUME	451653.799	3770510.489	313.38
LOCATION L0009374	VOLUME	451653.854	3770519.079	313.49
LOCATION L0009375	VOLUME	451653.909	3770527.668	313.59
LOCATION L0009376	VOLUME	451653.964	3770536.258	313.69
LOCATION L0009377	VOLUME	451654.019	3770544.848	313.78
LOCATION L0009378	VOLUME	451654.074	3770553.438	313.87
LOCATION L0009379	VOLUME	451654.129	3770562.028	313.95
LOCATION L0009380	VOLUME	451654.184	3770570.618	314.03
LOCATION L0009381	VOLUME	451654.239	3770579.207	314.11
LOCATION L0009382	VOLUME	451654.294	3770587.797	314.18
LOCATION L0009383	VOLUME	451654.349	3770596.387	314.25
LOCATION L0009384	VOLUME	451654.404	3770604.977	314.32
LOCATION L0009385	VOLUME	451654.459	3770613.567	314.39
LOCATION L0009386	VOLUME	451654.514	3770622.156	314.47
LOCATION L0009387	VOLUME	451654.569	3770630.746	314.55

12112 HRA TRUs

LOCATION L0009388	VOLUME	451654.624	3770639.336	314.64
LOCATION L0009389	VOLUME	451654.679	3770647.926	314.72
LOCATION L0009390	VOLUME	451654.734	3770656.516	314.81
LOCATION L0009391	VOLUME	451654.789	3770665.106	314.99
LOCATION L0009392	VOLUME	451654.844	3770673.695	315.16
LOCATION L0009393	VOLUME	451654.899	3770682.285	315.34
LOCATION L0009394	VOLUME	451654.954	3770690.875	315.47
LOCATION L0009395	VOLUME	451655.009	3770699.465	315.58
LOCATION L0009396	VOLUME	451655.064	3770708.055	315.68
LOCATION L0009397	VOLUME	451655.119	3770716.645	315.78
LOCATION L0009398	VOLUME	451655.174	3770725.234	315.95
LOCATION L0009399	VOLUME	451655.229	3770733.824	316.13
LOCATION L0009400	VOLUME	451655.284	3770742.414	316.30
LOCATION L0009401	VOLUME	451655.339	3770751.004	316.43
LOCATION L0009402	VOLUME	451655.394	3770759.594	316.52
LOCATION L0009403	VOLUME	451655.449	3770768.183	316.60
LOCATION L0009404	VOLUME	451655.504	3770776.773	316.69
LOCATION L0009405	VOLUME	451655.559	3770785.363	316.78
LOCATION L0009406	VOLUME	451655.614	3770793.953	316.87
LOCATION L0009407	VOLUME	451655.669	3770802.543	316.95
LOCATION L0009408	VOLUME	451655.724	3770811.133	317.09
LOCATION L0009409	VOLUME	451655.779	3770819.722	317.26
LOCATION L0009410	VOLUME	451655.834	3770828.312	317.44
LOCATION L0009411	VOLUME	451664.073	3770828.671	317.45
LOCATION L0009412	VOLUME	451672.663	3770828.676	317.45
LOCATION L0009413	VOLUME	451681.253	3770828.682	317.45
LOCATION L0009414	VOLUME	451689.843	3770828.688	317.45
LOCATION L0009415	VOLUME	451698.433	3770828.693	317.47
LOCATION L0009416	VOLUME	451707.023	3770828.699	317.49
LOCATION L0009417	VOLUME	451715.613	3770828.705	317.51
LOCATION L0009418	VOLUME	451724.203	3770828.710	317.52
LOCATION L0009419	VOLUME	451732.793	3770828.716	317.52
LOCATION L0009420	VOLUME	451741.383	3770828.721	317.52
LOCATION L0009421	VOLUME	451749.973	3770828.727	317.53
LOCATION L0009422	VOLUME	451758.563	3770828.733	317.62
LOCATION L0009423	VOLUME	451767.153	3770828.738	317.70
LOCATION L0009424	VOLUME	451775.743	3770828.744	317.79
LOCATION L0009425	VOLUME	451784.333	3770828.750	317.83
LOCATION L0009426	VOLUME	451792.923	3770828.755	317.83
LOCATION L0009427	VOLUME	451801.513	3770828.761	317.83
LOCATION L0009428	VOLUME	451810.103	3770828.767	317.84
LOCATION L0009429	VOLUME	451818.693	3770828.772	317.92
LOCATION L0009430	VOLUME	451827.283	3770828.778	318.01
LOCATION L0009431	VOLUME	451835.873	3770828.784	318.10
LOCATION L0009432	VOLUME	451844.463	3770828.789	318.18
LOCATION L0009433	VOLUME	451853.053	3770828.795	318.27
LOCATION L0009434	VOLUME	451861.643	3770828.801	318.36
LOCATION L0009435	VOLUME	451870.233	3770828.806	318.45

12112 HRA TRUs

LOCATION L0009436	VOLUME	451878.823	3770828.812	318.56
LOCATION L0009437	VOLUME	451887.413	3770828.817	318.67
LOCATION L0009438	VOLUME	451896.003	3770828.823	318.78
LOCATION L0009439	VOLUME	451904.593	3770828.829	318.94
LOCATION L0009440	VOLUME	451913.183	3770828.834	319.13
LOCATION L0009441	VOLUME	451921.773	3770828.840	319.33
LOCATION L0009442	VOLUME	451930.363	3770828.846	319.52
LOCATION L0009443	VOLUME	451938.953	3770828.851	319.65
LOCATION L0009444	VOLUME	451947.543	3770828.857	319.78
LOCATION L0009445	VOLUME	451956.133	3770828.863	319.91
LOCATION L0009446	VOLUME	451964.723	3770828.868	319.91
LOCATION L0009447	VOLUME	451973.313	3770828.874	319.82
LOCATION L0009448	VOLUME	451981.903	3770828.880	319.74
LOCATION L0009449	VOLUME	451990.493	3770828.885	319.66
LOCATION L0009450	VOLUME	451999.083	3770828.891	319.66
LOCATION L0009451	VOLUME	452007.673	3770828.897	319.66
LOCATION L0009452	VOLUME	452016.263	3770828.902	319.66
LOCATION L0009453	VOLUME	452024.853	3770828.908	319.66
LOCATION L0009454	VOLUME	452033.443	3770828.913	319.66
LOCATION L0009455	VOLUME	452042.033	3770828.919	319.66
LOCATION L0009456	VOLUME	452050.623	3770828.925	319.66
LOCATION L0009457	VOLUME	452059.213	3770828.930	319.66
LOCATION L0009458	VOLUME	452067.803	3770828.936	319.66
LOCATION L0009459	VOLUME	452076.393	3770828.942	319.66
LOCATION L0009460	VOLUME	452084.983	3770828.947	319.66
LOCATION L0009461	VOLUME	452093.573	3770828.953	319.66
LOCATION L0009462	VOLUME	452102.163	3770828.959	319.66
LOCATION L0009463	VOLUME	452110.753	3770828.964	319.66
LOCATION L0009464	VOLUME	452119.343	3770828.970	319.66
LOCATION L0009465	VOLUME	452127.933	3770828.976	319.66
LOCATION L0009466	VOLUME	452136.523	3770828.981	319.66
LOCATION L0009467	VOLUME	452145.113	3770828.987	319.65
LOCATION L0009468	VOLUME	452153.703	3770828.993	319.63
LOCATION L0009469	VOLUME	452162.293	3770828.998	319.60
LOCATION L0009470	VOLUME	452170.883	3770829.004	319.59
LOCATION L0009471	VOLUME	452179.473	3770829.009	319.61
LOCATION L0009472	VOLUME	452188.063	3770829.015	319.63
LOCATION L0009473	VOLUME	452196.653	3770829.021	319.65
LOCATION L0009474	VOLUME	452205.243	3770829.026	319.66
LOCATION L0009475	VOLUME	452213.833	3770829.032	319.66
LOCATION L0009476	VOLUME	452222.423	3770829.038	319.66
LOCATION L0009477	VOLUME	452231.013	3770829.043	319.66
LOCATION L0009478	VOLUME	452239.603	3770829.049	319.66
LOCATION L0009479	VOLUME	452248.193	3770829.055	319.66
LOCATION L0009480	VOLUME	452256.783	3770829.060	319.66
LOCATION L0009481	VOLUME	452265.373	3770829.066	319.72
LOCATION L0009482	VOLUME	452273.963	3770829.072	319.81
LOCATION L0009483	VOLUME	452282.553	3770829.077	319.90

12112 HRA TRUs

LOCATION L0009484	VOLUME	452291.143	3770829.083	319.98
LOCATION L0009485	VOLUME	452299.733	3770829.089	320.07
LOCATION L0009486	VOLUME	452308.323	3770829.094	320.16
LOCATION L0009487	VOLUME	452316.913	3770829.100	320.24
LOCATION L0009488	VOLUME	452325.503	3770829.105	320.42
LOCATION L0009489	VOLUME	452334.093	3770829.111	320.64
LOCATION L0009490	VOLUME	452342.683	3770829.117	320.86
LOCATION L0009491	VOLUME	452351.273	3770829.122	321.02
LOCATION L0009492	VOLUME	452359.863	3770829.128	320.93
LOCATION L0009493	VOLUME	452368.453	3770829.134	320.85
LOCATION L0009494	VOLUME	452377.043	3770829.139	320.76
LOCATION L0009495	VOLUME	452385.633	3770829.145	320.73
LOCATION L0009496	VOLUME	452394.223	3770829.151	320.74
LOCATION L0009497	VOLUME	452402.813	3770829.156	320.74
LOCATION L0009498	VOLUME	452411.403	3770829.162	320.73
LOCATION L0009499	VOLUME	452419.993	3770829.168	320.68
LOCATION L0009500	VOLUME	452428.583	3770829.173	320.63
LOCATION L0009501	VOLUME	452437.173	3770829.179	320.59
LOCATION L0009502	VOLUME	452445.763	3770829.185	320.61
LOCATION L0009503	VOLUME	452454.353	3770829.190	320.66
LOCATION L0009504	VOLUME	452462.943	3770829.196	320.70
LOCATION L0009505	VOLUME	452471.533	3770829.201	320.71
LOCATION L0009506	VOLUME	452480.123	3770829.190	320.57
LOCATION L0009507	VOLUME	452488.713	3770829.153	320.44
LOCATION L0009508	VOLUME	452497.303	3770829.116	320.31
LOCATION L0009509	VOLUME	452505.892	3770829.080	320.35
LOCATION L0009510	VOLUME	452514.482	3770829.043	320.46
LOCATION L0009511	VOLUME	452523.072	3770829.006	320.57
LOCATION L0009512	VOLUME	452531.662	3770828.969	320.69
LOCATION L0009513	VOLUME	452540.252	3770828.932	320.84
LOCATION L0009514	VOLUME	452548.842	3770828.895	320.99
LOCATION L0009515	VOLUME	452557.432	3770828.858	321.15
LOCATION L0009516	VOLUME	452566.022	3770828.821	321.23
LOCATION L0009517	VOLUME	452574.612	3770828.784	321.30
LOCATION L0009518	VOLUME	452583.202	3770828.747	321.36
LOCATION L0009519	VOLUME	452591.792	3770828.710	321.43
LOCATION L0009520	VOLUME	452600.382	3770828.674	321.52
LOCATION L0009521	VOLUME	452608.972	3770828.637	321.60
LOCATION L0009522	VOLUME	452617.561	3770828.600	321.69
LOCATION L0009523	VOLUME	452626.151	3770828.563	321.83
LOCATION L0009524	VOLUME	452634.741	3770828.500	321.98
LOCATION L0009525	VOLUME	452643.328	3770828.266	322.12
LOCATION L0009526	VOLUME	452651.915	3770828.033	322.26
LOCATION L0009527	VOLUME	452660.501	3770827.799	322.36
LOCATION L0009528	VOLUME	452669.088	3770827.566	322.47
LOCATION L0009529	VOLUME	452677.675	3770827.332	322.58
LOCATION L0009530	VOLUME	452686.264	3770827.418	322.60
LOCATION L0009531	VOLUME	452694.853	3770827.544	322.60



12112 HRA TRUs

LOCATION L0009532	VOLUME	452703.442	3770827.669	322.61
LOCATION L0009533	VOLUME	452712.031	3770827.795	322.61
LOCATION L0009534	VOLUME	452720.620	3770827.920	322.61
LOCATION L0009535	VOLUME	452729.209	3770828.046	322.61
LOCATION L0009536	VOLUME	452737.798	3770828.172	322.62
LOCATION L0009537	VOLUME	452746.387	3770828.297	322.64
LOCATION L0009538	VOLUME	452754.959	3770828.836	322.67
LOCATION L0009539	VOLUME	452763.528	3770829.436	322.70
LOCATION L0009540	VOLUME	452770.695	3770828.621	322.70
LOCATION L0009541	VOLUME	452770.175	3770820.047	322.62
LOCATION L0009542	VOLUME	452769.655	3770811.472	322.53

\*\* END OF LINE VOLUME SOURCE ID = SLINE8

\*\*

\*\* LINE SOURCE REPRESENTED BY ADJACENT VOLUME SOURCES

\*\* LINE VOLUME SOURCE ID = SLINE9

\*\* DESCRSRC OFF-SITE TRAVEL 35% INBOUND DWY 4

\*\* PREFIX

\*\* LENGTH OF SIDE = 8.59

\*\* CONFIGURATION = ADJACENT

\*\* EMISSION RATE = 0.00001345

\*\* VERTICAL DIMENSION = 6.99

\*\* SZINIT = 3.25

\*\* NODES = 10

\*\* 451644.733, 3769741.903, 304.57, 0.00, 4.00

\*\* 451645.290, 3769903.729, 308.02, 0.00, 4.00

\*\* 451650.303, 3769964.448, 307.80, 0.00, 4.00

\*\* 451655.836, 3770828.665, 317.51, 0.00, 4.00

\*\* 452476.720, 3770829.205, 320.72, 0.00, 4.00

\*\* 452633.588, 3770828.531, 321.94, 0.00, 4.00

\*\* 452678.635, 3770827.306, 322.64, 0.00, 4.00

\*\* 452747.506, 3770828.314, 322.67, 0.00, 4.00

\*\* 452772.949, 3770827.770, 322.73, 0.00, 4.00

\*\* 453054.797, 3770829.497, 322.73, 0.00, 4.00

\*\*

LOCATION L0009543	VOLUME	451644.747	3769746.198	304.70
LOCATION L0009544	VOLUME	451644.777	3769754.787	304.78
LOCATION L0009545	VOLUME	451644.806	3769763.377	304.98
LOCATION L0009546	VOLUME	451644.836	3769771.967	305.20
LOCATION L0009547	VOLUME	451644.866	3769780.557	305.42
LOCATION L0009548	VOLUME	451644.895	3769789.147	305.74
LOCATION L0009549	VOLUME	451644.925	3769797.737	306.27
LOCATION L0009550	VOLUME	451644.954	3769806.327	306.79
LOCATION L0009551	VOLUME	451644.984	3769814.917	307.31
LOCATION L0009552	VOLUME	451645.013	3769823.507	307.43
LOCATION L0009553	VOLUME	451645.043	3769832.097	307.47
LOCATION L0009554	VOLUME	451645.073	3769840.687	307.52
LOCATION L0009555	VOLUME	451645.102	3769849.277	307.65
LOCATION L0009556	VOLUME	451645.132	3769857.867	307.95

12112 HRA TRUs

LOCATION L0009557	VOLUME	451645.161	3769866.457	308.25
LOCATION L0009558	VOLUME	451645.191	3769875.047	308.56
LOCATION L0009559	VOLUME	451645.220	3769883.637	308.46
LOCATION L0009560	VOLUME	451645.250	3769892.227	308.29
LOCATION L0009561	VOLUME	451645.280	3769900.817	308.12
LOCATION L0009562	VOLUME	451645.757	3769909.387	307.93
LOCATION L0009563	VOLUME	451646.464	3769917.948	307.70
LOCATION L0009564	VOLUME	451647.171	3769926.509	307.49
LOCATION L0009565	VOLUME	451647.877	3769935.070	307.29
LOCATION L0009566	VOLUME	451648.584	3769943.631	307.37
LOCATION L0009567	VOLUME	451649.291	3769952.192	307.49
LOCATION L0009568	VOLUME	451649.998	3769960.753	307.61
LOCATION L0009569	VOLUME	451650.334	3769969.330	307.59
LOCATION L0009570	VOLUME	451650.389	3769977.920	307.32
LOCATION L0009571	VOLUME	451650.444	3769986.510	307.04
LOCATION L0009572	VOLUME	451650.499	3769995.099	306.76
LOCATION L0009573	VOLUME	451650.554	3770003.689	306.95
LOCATION L0009574	VOLUME	451650.609	3770012.279	307.22
LOCATION L0009575	VOLUME	451650.664	3770020.869	307.49
LOCATION L0009576	VOLUME	451650.719	3770029.459	307.64
LOCATION L0009577	VOLUME	451650.774	3770038.048	307.57
LOCATION L0009578	VOLUME	451650.829	3770046.638	307.50
LOCATION L0009579	VOLUME	451650.884	3770055.228	307.42
LOCATION L0009580	VOLUME	451650.939	3770063.818	307.60
LOCATION L0009581	VOLUME	451650.994	3770072.408	307.81
LOCATION L0009582	VOLUME	451651.049	3770080.998	308.02
LOCATION L0009583	VOLUME	451651.104	3770089.587	308.14
LOCATION L0009584	VOLUME	451651.159	3770098.177	308.10
LOCATION L0009585	VOLUME	451651.214	3770106.767	308.06
LOCATION L0009586	VOLUME	451651.269	3770115.357	308.02
LOCATION L0009587	VOLUME	451651.324	3770123.947	308.15
LOCATION L0009588	VOLUME	451651.379	3770132.537	308.30
LOCATION L0009589	VOLUME	451651.434	3770141.126	308.45
LOCATION L0009590	VOLUME	451651.489	3770149.716	308.60
LOCATION L0009591	VOLUME	451651.544	3770158.306	308.75
LOCATION L0009592	VOLUME	451651.599	3770166.896	308.90
LOCATION L0009593	VOLUME	451651.654	3770175.486	309.05
LOCATION L0009594	VOLUME	451651.709	3770184.075	309.22
LOCATION L0009595	VOLUME	451651.764	3770192.665	309.40
LOCATION L0009596	VOLUME	451651.819	3770201.255	309.57
LOCATION L0009597	VOLUME	451651.874	3770209.845	309.77
LOCATION L0009598	VOLUME	451651.929	3770218.435	309.98
LOCATION L0009599	VOLUME	451651.984	3770227.025	310.20
LOCATION L0009600	VOLUME	451652.039	3770235.614	310.42
LOCATION L0009601	VOLUME	451652.094	3770244.204	310.48
LOCATION L0009602	VOLUME	451652.149	3770252.794	310.52
LOCATION L0009603	VOLUME	451652.204	3770261.384	310.57
LOCATION L0009604	VOLUME	451652.259	3770269.974	310.63

12112 HRA TRUs

LOCATION L0009605	VOLUME	451652.314	3770278.564	310.72
LOCATION L0009606	VOLUME	451652.369	3770287.153	310.80
LOCATION L0009607	VOLUME	451652.424	3770295.743	310.89
LOCATION L0009608	VOLUME	451652.479	3770304.333	310.98
LOCATION L0009609	VOLUME	451652.534	3770312.923	311.06
LOCATION L0009610	VOLUME	451652.589	3770321.513	311.15
LOCATION L0009611	VOLUME	451652.644	3770330.102	311.28
LOCATION L0009612	VOLUME	451652.699	3770338.692	311.45
LOCATION L0009613	VOLUME	451652.754	3770347.282	311.63
LOCATION L0009614	VOLUME	451652.809	3770355.872	311.80
LOCATION L0009615	VOLUME	451652.864	3770364.462	311.89
LOCATION L0009616	VOLUME	451652.919	3770373.052	311.98
LOCATION L0009617	VOLUME	451652.974	3770381.641	312.07
LOCATION L0009618	VOLUME	451653.029	3770390.231	312.15
LOCATION L0009619	VOLUME	451653.084	3770398.821	312.24
LOCATION L0009620	VOLUME	451653.139	3770407.411	312.33
LOCATION L0009621	VOLUME	451653.194	3770416.001	312.42
LOCATION L0009622	VOLUME	451653.249	3770424.591	312.50
LOCATION L0009623	VOLUME	451653.304	3770433.180	312.59
LOCATION L0009624	VOLUME	451653.359	3770441.770	312.68
LOCATION L0009625	VOLUME	451653.414	3770450.360	312.77
LOCATION L0009626	VOLUME	451653.469	3770458.950	312.85
LOCATION L0009627	VOLUME	451653.524	3770467.540	312.94
LOCATION L0009628	VOLUME	451653.579	3770476.129	313.03
LOCATION L0009629	VOLUME	451653.634	3770484.719	313.11
LOCATION L0009630	VOLUME	451653.689	3770493.309	313.20
LOCATION L0009631	VOLUME	451653.744	3770501.899	313.29
LOCATION L0009632	VOLUME	451653.799	3770510.489	313.38
LOCATION L0009633	VOLUME	451653.854	3770519.079	313.49
LOCATION L0009634	VOLUME	451653.909	3770527.668	313.59
LOCATION L0009635	VOLUME	451653.964	3770536.258	313.69
LOCATION L0009636	VOLUME	451654.019	3770544.848	313.78
LOCATION L0009637	VOLUME	451654.074	3770553.438	313.87
LOCATION L0009638	VOLUME	451654.129	3770562.028	313.95
LOCATION L0009639	VOLUME	451654.184	3770570.618	314.03
LOCATION L0009640	VOLUME	451654.239	3770579.207	314.11
LOCATION L0009641	VOLUME	451654.294	3770587.797	314.18
LOCATION L0009642	VOLUME	451654.349	3770596.387	314.25
LOCATION L0009643	VOLUME	451654.404	3770604.977	314.32
LOCATION L0009644	VOLUME	451654.459	3770613.567	314.39
LOCATION L0009645	VOLUME	451654.514	3770622.156	314.47
LOCATION L0009646	VOLUME	451654.569	3770630.746	314.55
LOCATION L0009647	VOLUME	451654.624	3770639.336	314.64
LOCATION L0009648	VOLUME	451654.679	3770647.926	314.72
LOCATION L0009649	VOLUME	451654.734	3770656.516	314.81
LOCATION L0009650	VOLUME	451654.789	3770665.106	314.99
LOCATION L0009651	VOLUME	451654.844	3770673.695	315.16
LOCATION L0009652	VOLUME	451654.899	3770682.285	315.34

12112 HRA TRUs

LOCATION L0009653	VOLUME	451654.954	3770690.875	315.47
LOCATION L0009654	VOLUME	451655.009	3770699.465	315.58
LOCATION L0009655	VOLUME	451655.064	3770708.055	315.68
LOCATION L0009656	VOLUME	451655.119	3770716.645	315.78
LOCATION L0009657	VOLUME	451655.174	3770725.234	315.95
LOCATION L0009658	VOLUME	451655.229	3770733.824	316.13
LOCATION L0009659	VOLUME	451655.284	3770742.414	316.30
LOCATION L0009660	VOLUME	451655.339	3770751.004	316.43
LOCATION L0009661	VOLUME	451655.394	3770759.594	316.52
LOCATION L0009662	VOLUME	451655.449	3770768.183	316.60
LOCATION L0009663	VOLUME	451655.504	3770776.773	316.69
LOCATION L0009664	VOLUME	451655.559	3770785.363	316.78
LOCATION L0009665	VOLUME	451655.614	3770793.953	316.87
LOCATION L0009666	VOLUME	451655.669	3770802.543	316.95
LOCATION L0009667	VOLUME	451655.724	3770811.133	317.09
LOCATION L0009668	VOLUME	451655.779	3770819.722	317.26
LOCATION L0009669	VOLUME	451655.834	3770828.312	317.44
LOCATION L0009670	VOLUME	451664.073	3770828.671	317.45
LOCATION L0009671	VOLUME	451672.663	3770828.676	317.45
LOCATION L0009672	VOLUME	451681.253	3770828.682	317.45
LOCATION L0009673	VOLUME	451689.843	3770828.688	317.45
LOCATION L0009674	VOLUME	451698.433	3770828.693	317.47
LOCATION L0009675	VOLUME	451707.023	3770828.699	317.49
LOCATION L0009676	VOLUME	451715.613	3770828.705	317.51
LOCATION L0009677	VOLUME	451724.203	3770828.710	317.52
LOCATION L0009678	VOLUME	451732.793	3770828.716	317.52
LOCATION L0009679	VOLUME	451741.383	3770828.721	317.52
LOCATION L0009680	VOLUME	451749.973	3770828.727	317.53
LOCATION L0009681	VOLUME	451758.563	3770828.733	317.62
LOCATION L0009682	VOLUME	451767.153	3770828.738	317.70
LOCATION L0009683	VOLUME	451775.743	3770828.744	317.79
LOCATION L0009684	VOLUME	451784.333	3770828.750	317.83
LOCATION L0009685	VOLUME	451792.923	3770828.755	317.83
LOCATION L0009686	VOLUME	451801.513	3770828.761	317.83
LOCATION L0009687	VOLUME	451810.103	3770828.767	317.84
LOCATION L0009688	VOLUME	451818.693	3770828.772	317.92
LOCATION L0009689	VOLUME	451827.283	3770828.778	318.01
LOCATION L0009690	VOLUME	451835.873	3770828.784	318.10
LOCATION L0009691	VOLUME	451844.463	3770828.789	318.18
LOCATION L0009692	VOLUME	451853.053	3770828.795	318.27
LOCATION L0009693	VOLUME	451861.643	3770828.801	318.36
LOCATION L0009694	VOLUME	451870.233	3770828.806	318.45
LOCATION L0009695	VOLUME	451878.823	3770828.812	318.56
LOCATION L0009696	VOLUME	451887.413	3770828.817	318.67
LOCATION L0009697	VOLUME	451896.003	3770828.823	318.78
LOCATION L0009698	VOLUME	451904.593	3770828.829	318.94
LOCATION L0009699	VOLUME	451913.183	3770828.834	319.13
LOCATION L0009700	VOLUME	451921.773	3770828.840	319.33

12112 HRA TRUs

LOCATION L0009701	VOLUME	451930.363	3770828.846	319.52
LOCATION L0009702	VOLUME	451938.953	3770828.851	319.65
LOCATION L0009703	VOLUME	451947.543	3770828.857	319.78
LOCATION L0009704	VOLUME	451956.133	3770828.863	319.91
LOCATION L0009705	VOLUME	451964.723	3770828.868	319.91
LOCATION L0009706	VOLUME	451973.313	3770828.874	319.82
LOCATION L0009707	VOLUME	451981.903	3770828.880	319.74
LOCATION L0009708	VOLUME	451990.493	3770828.885	319.66
LOCATION L0009709	VOLUME	451999.083	3770828.891	319.66
LOCATION L0009710	VOLUME	452007.673	3770828.897	319.66
LOCATION L0009711	VOLUME	452016.263	3770828.902	319.66
LOCATION L0009712	VOLUME	452024.853	3770828.908	319.66
LOCATION L0009713	VOLUME	452033.443	3770828.913	319.66
LOCATION L0009714	VOLUME	452042.033	3770828.919	319.66
LOCATION L0009715	VOLUME	452050.623	3770828.925	319.66
LOCATION L0009716	VOLUME	452059.213	3770828.930	319.66
LOCATION L0009717	VOLUME	452067.803	3770828.936	319.66
LOCATION L0009718	VOLUME	452076.393	3770828.942	319.66
LOCATION L0009719	VOLUME	452084.983	3770828.947	319.66
LOCATION L0009720	VOLUME	452093.573	3770828.953	319.66
LOCATION L0009721	VOLUME	452102.163	3770828.959	319.66
LOCATION L0009722	VOLUME	452110.753	3770828.964	319.66
LOCATION L0009723	VOLUME	452119.343	3770828.970	319.66
LOCATION L0009724	VOLUME	452127.933	3770828.976	319.66
LOCATION L0009725	VOLUME	452136.523	3770828.981	319.66
LOCATION L0009726	VOLUME	452145.113	3770828.987	319.65
LOCATION L0009727	VOLUME	452153.703	3770828.993	319.63
LOCATION L0009728	VOLUME	452162.293	3770828.998	319.60
LOCATION L0009729	VOLUME	452170.883	3770829.004	319.59
LOCATION L0009730	VOLUME	452179.473	3770829.009	319.61
LOCATION L0009731	VOLUME	452188.063	3770829.015	319.63
LOCATION L0009732	VOLUME	452196.653	3770829.021	319.65
LOCATION L0009733	VOLUME	452205.243	3770829.026	319.66
LOCATION L0009734	VOLUME	452213.833	3770829.032	319.66
LOCATION L0009735	VOLUME	452222.423	3770829.038	319.66
LOCATION L0009736	VOLUME	452231.013	3770829.043	319.66
LOCATION L0009737	VOLUME	452239.603	3770829.049	319.66
LOCATION L0009738	VOLUME	452248.193	3770829.055	319.66
LOCATION L0009739	VOLUME	452256.783	3770829.060	319.66
LOCATION L0009740	VOLUME	452265.373	3770829.066	319.72
LOCATION L0009741	VOLUME	452273.963	3770829.072	319.81
LOCATION L0009742	VOLUME	452282.553	3770829.077	319.90
LOCATION L0009743	VOLUME	452291.143	3770829.083	319.98
LOCATION L0009744	VOLUME	452299.733	3770829.089	320.07
LOCATION L0009745	VOLUME	452308.323	3770829.094	320.16
LOCATION L0009746	VOLUME	452316.913	3770829.100	320.24
LOCATION L0009747	VOLUME	452325.503	3770829.105	320.42
LOCATION L0009748	VOLUME	452334.093	3770829.111	320.64

12112 HRA TRUs

LOCATION L0009749	VOLUME	452342.683	3770829.117	320.86
LOCATION L0009750	VOLUME	452351.273	3770829.122	321.02
LOCATION L0009751	VOLUME	452359.863	3770829.128	320.93
LOCATION L0009752	VOLUME	452368.453	3770829.134	320.85
LOCATION L0009753	VOLUME	452377.043	3770829.139	320.76
LOCATION L0009754	VOLUME	452385.633	3770829.145	320.73
LOCATION L0009755	VOLUME	452394.223	3770829.151	320.74
LOCATION L0009756	VOLUME	452402.813	3770829.156	320.74
LOCATION L0009757	VOLUME	452411.403	3770829.162	320.73
LOCATION L0009758	VOLUME	452419.993	3770829.168	320.68
LOCATION L0009759	VOLUME	452428.583	3770829.173	320.63
LOCATION L0009760	VOLUME	452437.173	3770829.179	320.59
LOCATION L0009761	VOLUME	452445.763	3770829.185	320.61
LOCATION L0009762	VOLUME	452454.353	3770829.190	320.66
LOCATION L0009763	VOLUME	452462.943	3770829.196	320.70
LOCATION L0009764	VOLUME	452471.533	3770829.201	320.71
LOCATION L0009765	VOLUME	452480.123	3770829.190	320.57
LOCATION L0009766	VOLUME	452488.713	3770829.153	320.44
LOCATION L0009767	VOLUME	452497.303	3770829.116	320.31
LOCATION L0009768	VOLUME	452505.892	3770829.080	320.35
LOCATION L0009769	VOLUME	452514.482	3770829.043	320.46
LOCATION L0009770	VOLUME	452523.072	3770829.006	320.57
LOCATION L0009771	VOLUME	452531.662	3770828.969	320.69
LOCATION L0009772	VOLUME	452540.252	3770828.932	320.84
LOCATION L0009773	VOLUME	452548.842	3770828.895	320.99
LOCATION L0009774	VOLUME	452557.432	3770828.858	321.15
LOCATION L0009775	VOLUME	452566.022	3770828.821	321.23
LOCATION L0009776	VOLUME	452574.612	3770828.784	321.30
LOCATION L0009777	VOLUME	452583.202	3770828.747	321.36
LOCATION L0009778	VOLUME	452591.792	3770828.710	321.43
LOCATION L0009779	VOLUME	452600.382	3770828.674	321.52
LOCATION L0009780	VOLUME	452608.972	3770828.637	321.60
LOCATION L0009781	VOLUME	452617.561	3770828.600	321.69
LOCATION L0009782	VOLUME	452626.151	3770828.563	321.83
LOCATION L0009783	VOLUME	452634.741	3770828.500	321.98
LOCATION L0009784	VOLUME	452643.328	3770828.266	322.12
LOCATION L0009785	VOLUME	452651.915	3770828.033	322.26
LOCATION L0009786	VOLUME	452660.501	3770827.799	322.36
LOCATION L0009787	VOLUME	452669.088	3770827.566	322.47
LOCATION L0009788	VOLUME	452677.675	3770827.332	322.58
LOCATION L0009789	VOLUME	452686.264	3770827.418	322.60
LOCATION L0009790	VOLUME	452694.853	3770827.544	322.60
LOCATION L0009791	VOLUME	452703.442	3770827.669	322.61
LOCATION L0009792	VOLUME	452712.031	3770827.795	322.61
LOCATION L0009793	VOLUME	452720.620	3770827.920	322.61
LOCATION L0009794	VOLUME	452729.209	3770828.046	322.61
LOCATION L0009795	VOLUME	452737.798	3770828.172	322.62
LOCATION L0009796	VOLUME	452746.387	3770828.297	322.64

12112 HRA TRUs

LOCATION	VOLUME			
L0009797	452754.976	3770828.154	322.66	
L0009798	452763.564	3770827.971	322.68	
L0009799	452772.152	3770827.787	322.70	
L0009800	452780.741	3770827.818	322.70	
L0009801	452789.331	3770827.870	322.70	
L0009802	452797.921	3770827.923	322.70	
L0009803	452806.511	3770827.976	322.70	
L0009804	452815.101	3770828.028	322.70	
L0009805	452823.691	3770828.081	322.70	
L0009806	452832.280	3770828.134	322.70	
L0009807	452840.870	3770828.186	322.70	
L0009808	452849.460	3770828.239	322.70	
L0009809	452858.050	3770828.292	322.70	
L0009810	452866.640	3770828.344	322.70	
L0009811	452875.230	3770828.397	322.70	
L0009812	452883.819	3770828.449	322.70	
L0009813	452892.409	3770828.502	322.70	
L0009814	452900.999	3770828.555	322.70	
L0009815	452909.589	3770828.607	322.70	
L0009816	452918.179	3770828.660	322.71	
L0009817	452926.769	3770828.713	322.71	
L0009818	452935.358	3770828.765	322.71	
L0009819	452943.948	3770828.818	322.71	
L0009820	452952.538	3770828.871	322.71	
L0009821	452961.128	3770828.923	322.71	
L0009822	452969.718	3770828.976	322.71	
L0009823	452978.308	3770829.029	322.71	
L0009824	452986.897	3770829.081	322.71	
L0009825	452995.487	3770829.134	322.71	
L0009826	453004.077	3770829.186	322.71	
L0009827	453012.667	3770829.239	322.71	
L0009828	453021.257	3770829.292	322.71	
L0009829	453029.847	3770829.344	322.71	
L0009830	453038.436	3770829.397	322.71	
L0009831	453047.026	3770829.450	322.71	

\*\* END OF LINE VOLUME SOURCE ID = SLINE9

\*\* SOURCE PARAMETERS \*\*

\*\* LINE VOLUME SOURCE ID = SLINE1

SRCPARAM L0008231	0.000002669	3.49	4.00	3.25
SRCPARAM L0008232	0.000002669	3.49	4.00	3.25
SRCPARAM L0008233	0.000002669	3.49	4.00	3.25
SRCPARAM L0008234	0.000002669	3.49	4.00	3.25
SRCPARAM L0008235	0.000002669	3.49	4.00	3.25
SRCPARAM L0008236	0.000002669	3.49	4.00	3.25
SRCPARAM L0008237	0.000002669	3.49	4.00	3.25
SRCPARAM L0008238	0.000002669	3.49	4.00	3.25
SRCPARAM L0008239	0.000002669	3.49	4.00	3.25
SRCPARAM L0008240	0.000002669	3.49	4.00	3.25

12112 HRA TRUs

SRCPARAM L0008241	0.000002669	3.49	4.00	3.25
SRCPARAM L0008242	0.000002669	3.49	4.00	3.25
SRCPARAM L0008243	0.000002669	3.49	4.00	3.25
SRCPARAM L0008244	0.000002669	3.49	4.00	3.25
SRCPARAM L0008245	0.000002669	3.49	4.00	3.25
SRCPARAM L0008246	0.000002669	3.49	4.00	3.25
SRCPARAM L0008247	0.000002669	3.49	4.00	3.25
SRCPARAM L0008248	0.000002669	3.49	4.00	3.25
SRCPARAM L0008249	0.000002669	3.49	4.00	3.25
SRCPARAM L0008250	0.000002669	3.49	4.00	3.25

\*\*

\*\* LINE VOLUME SOURCE ID = SLINE2

SRCPARAM L0008251	0.000004563	3.49	4.00	3.25
SRCPARAM L0008252	0.000004563	3.49	4.00	3.25
SRCPARAM L0008253	0.000004563	3.49	4.00	3.25
SRCPARAM L0008254	0.000004563	3.49	4.00	3.25
SRCPARAM L0008255	0.000004563	3.49	4.00	3.25
SRCPARAM L0008256	0.000004563	3.49	4.00	3.25
SRCPARAM L0008257	0.000004563	3.49	4.00	3.25
SRCPARAM L0008258	0.000004563	3.49	4.00	3.25
SRCPARAM L0008259	0.000004563	3.49	4.00	3.25
SRCPARAM L0008260	0.000004563	3.49	4.00	3.25
SRCPARAM L0008261	0.000004563	3.49	4.00	3.25
SRCPARAM L0008262	0.000004563	3.49	4.00	3.25
SRCPARAM L0008263	0.000004563	3.49	4.00	3.25
SRCPARAM L0008264	0.000004563	3.49	4.00	3.25
SRCPARAM L0008265	0.000004563	3.49	4.00	3.25
SRCPARAM L0008266	0.000004563	3.49	4.00	3.25
SRCPARAM L0008267	0.000004563	3.49	4.00	3.25
SRCPARAM L0008268	0.000004563	3.49	4.00	3.25
SRCPARAM L0008269	0.000004563	3.49	4.00	3.25
SRCPARAM L0008270	0.000004563	3.49	4.00	3.25
SRCPARAM L0008271	0.000004563	3.49	4.00	3.25
SRCPARAM L0008272	0.000004563	3.49	4.00	3.25
SRCPARAM L0008273	0.000004563	3.49	4.00	3.25
SRCPARAM L0008274	0.000004563	3.49	4.00	3.25
SRCPARAM L0008275	0.000004563	3.49	4.00	3.25
SRCPARAM L0008276	0.000004563	3.49	4.00	3.25
SRCPARAM L0008277	0.000004563	3.49	4.00	3.25
SRCPARAM L0008278	0.000004563	3.49	4.00	3.25
SRCPARAM L0008279	0.000004563	3.49	4.00	3.25
SRCPARAM L0008280	0.000004563	3.49	4.00	3.25
SRCPARAM L0008281	0.000004563	3.49	4.00	3.25
SRCPARAM L0008282	0.000004563	3.49	4.00	3.25
SRCPARAM L0008283	0.000004563	3.49	4.00	3.25
SRCPARAM L0008284	0.000004563	3.49	4.00	3.25
SRCPARAM L0008285	0.000004563	3.49	4.00	3.25
SRCPARAM L0008286	0.000004563	3.49	4.00	3.25



12112 HRA TRUs

SRCPARAM L0008287	0.0000004563	3.49	4.00	3.25
SRCPARAM L0008288	0.0000004563	3.49	4.00	3.25
SRCPARAM L0008289	0.0000004563	3.49	4.00	3.25
SRCPARAM L0008290	0.0000004563	3.49	4.00	3.25
SRCPARAM L0008291	0.0000004563	3.49	4.00	3.25
SRCPARAM L0008292	0.0000004563	3.49	4.00	3.25
SRCPARAM L0008293	0.0000004563	3.49	4.00	3.25

\*\*

\*\* LINE VOLUME SOURCE ID = SLINE3

SRCPARAM L0008294	0.0000002439	3.49	4.00	3.25
SRCPARAM L0008295	0.0000002439	3.49	4.00	3.25
SRCPARAM L0008296	0.0000002439	3.49	4.00	3.25
SRCPARAM L0008297	0.0000002439	3.49	4.00	3.25
SRCPARAM L0008298	0.0000002439	3.49	4.00	3.25
SRCPARAM L0008299	0.0000002439	3.49	4.00	3.25
SRCPARAM L0008300	0.0000002439	3.49	4.00	3.25
SRCPARAM L0008301	0.0000002439	3.49	4.00	3.25
SRCPARAM L0008302	0.0000002439	3.49	4.00	3.25
SRCPARAM L0008303	0.0000002439	3.49	4.00	3.25
SRCPARAM L0008304	0.0000002439	3.49	4.00	3.25
SRCPARAM L0008305	0.0000002439	3.49	4.00	3.25
SRCPARAM L0008306	0.0000002439	3.49	4.00	3.25
SRCPARAM L0008307	0.0000002439	3.49	4.00	3.25
SRCPARAM L0008308	0.0000002439	3.49	4.00	3.25
SRCPARAM L0008309	0.0000002439	3.49	4.00	3.25
SRCPARAM L0008310	0.0000002439	3.49	4.00	3.25
SRCPARAM L0008311	0.0000002439	3.49	4.00	3.25
SRCPARAM L0008312	0.0000002439	3.49	4.00	3.25
SRCPARAM L0008313	0.0000002439	3.49	4.00	3.25
SRCPARAM L0008314	0.0000002439	3.49	4.00	3.25

\*\*

\*\* LINE VOLUME SOURCE ID = SLINE4

SRCPARAM L0008315	0.00000003313	3.49	4.00	3.25
SRCPARAM L0008316	0.00000003313	3.49	4.00	3.25
SRCPARAM L0008317	0.00000003313	3.49	4.00	3.25
SRCPARAM L0008318	0.00000003313	3.49	4.00	3.25
SRCPARAM L0008319	0.00000003313	3.49	4.00	3.25
SRCPARAM L0008320	0.00000003313	3.49	4.00	3.25
SRCPARAM L0008321	0.00000003313	3.49	4.00	3.25
SRCPARAM L0008322	0.00000003313	3.49	4.00	3.25
SRCPARAM L0008323	0.00000003313	3.49	4.00	3.25
SRCPARAM L0008324	0.00000003313	3.49	4.00	3.25
SRCPARAM L0008325	0.00000003313	3.49	4.00	3.25
SRCPARAM L0008326	0.00000003313	3.49	4.00	3.25
SRCPARAM L0008327	0.00000003313	3.49	4.00	3.25
SRCPARAM L0008328	0.00000003313	3.49	4.00	3.25
SRCPARAM L0008329	0.00000003313	3.49	4.00	3.25
SRCPARAM L0008330	0.00000003313	3.49	4.00	3.25









12112 HRA TRUs

SRCPARAM L0008523	0.00000003313	3.49	4.00	3.25
SRCPARAM L0008524	0.00000003313	3.49	4.00	3.25
SRCPARAM L0008525	0.00000003313	3.49	4.00	3.25

\*\*

\*\* LINE VOLUME SOURCE ID = SLINE5

SRCPARAM L0008526	0.00000001327	3.49	4.00	3.25
SRCPARAM L0008527	0.00000001327	3.49	4.00	3.25
SRCPARAM L0008528	0.00000001327	3.49	4.00	3.25
SRCPARAM L0008529	0.00000001327	3.49	4.00	3.25
SRCPARAM L0008530	0.00000001327	3.49	4.00	3.25
SRCPARAM L0008531	0.00000001327	3.49	4.00	3.25
SRCPARAM L0008532	0.00000001327	3.49	4.00	3.25
SRCPARAM L0008533	0.00000001327	3.49	4.00	3.25
SRCPARAM L0008534	0.00000001327	3.49	4.00	3.25
SRCPARAM L0008535	0.00000001327	3.49	4.00	3.25
SRCPARAM L0008536	0.00000001327	3.49	4.00	3.25
SRCPARAM L0008537	0.00000001327	3.49	4.00	3.25
SRCPARAM L0008538	0.00000001327	3.49	4.00	3.25
SRCPARAM L0008539	0.00000001327	3.49	4.00	3.25
SRCPARAM L0008540	0.00000001327	3.49	4.00	3.25
SRCPARAM L0008541	0.00000001327	3.49	4.00	3.25
SRCPARAM L0008542	0.00000001327	3.49	4.00	3.25
SRCPARAM L0008543	0.00000001327	3.49	4.00	3.25
SRCPARAM L0008544	0.00000001327	3.49	4.00	3.25
SRCPARAM L0008545	0.00000001327	3.49	4.00	3.25
SRCPARAM L0008546	0.00000001327	3.49	4.00	3.25
SRCPARAM L0008547	0.00000001327	3.49	4.00	3.25
SRCPARAM L0008548	0.00000001327	3.49	4.00	3.25
SRCPARAM L0008549	0.00000001327	3.49	4.00	3.25
SRCPARAM L0008550	0.00000001327	3.49	4.00	3.25
SRCPARAM L0008551	0.00000001327	3.49	4.00	3.25
SRCPARAM L0008552	0.00000001327	3.49	4.00	3.25
SRCPARAM L0008553	0.00000001327	3.49	4.00	3.25
SRCPARAM L0008554	0.00000001327	3.49	4.00	3.25
SRCPARAM L0008555	0.00000001327	3.49	4.00	3.25
SRCPARAM L0008556	0.00000001327	3.49	4.00	3.25
SRCPARAM L0008557	0.00000001327	3.49	4.00	3.25
SRCPARAM L0008558	0.00000001327	3.49	4.00	3.25
SRCPARAM L0008559	0.00000001327	3.49	4.00	3.25
SRCPARAM L0008560	0.00000001327	3.49	4.00	3.25
SRCPARAM L0008561	0.00000001327	3.49	4.00	3.25
SRCPARAM L0008562	0.00000001327	3.49	4.00	3.25
SRCPARAM L0008563	0.00000001327	3.49	4.00	3.25
SRCPARAM L0008564	0.00000001327	3.49	4.00	3.25
SRCPARAM L0008565	0.00000001327	3.49	4.00	3.25
SRCPARAM L0008566	0.00000001327	3.49	4.00	3.25
SRCPARAM L0008567	0.00000001327	3.49	4.00	3.25
SRCPARAM L0008568	0.00000001327	3.49	4.00	3.25

12112 HRA TRUs

SRCPARAM L0008569	0.00000001327	3.49	4.00	3.25
SRCPARAM L0008570	0.00000001327	3.49	4.00	3.25
SRCPARAM L0008571	0.00000001327	3.49	4.00	3.25
SRCPARAM L0008572	0.00000001327	3.49	4.00	3.25
SRCPARAM L0008573	0.00000001327	3.49	4.00	3.25
SRCPARAM L0008574	0.00000001327	3.49	4.00	3.25
SRCPARAM L0008575	0.00000001327	3.49	4.00	3.25
SRCPARAM L0008576	0.00000001327	3.49	4.00	3.25
SRCPARAM L0008577	0.00000001327	3.49	4.00	3.25
SRCPARAM L0008578	0.00000001327	3.49	4.00	3.25
SRCPARAM L0008579	0.00000001327	3.49	4.00	3.25
SRCPARAM L0008580	0.00000001327	3.49	4.00	3.25
SRCPARAM L0008581	0.00000001327	3.49	4.00	3.25
SRCPARAM L0008582	0.00000001327	3.49	4.00	3.25
SRCPARAM L0008583	0.00000001327	3.49	4.00	3.25
SRCPARAM L0008584	0.00000001327	3.49	4.00	3.25
SRCPARAM L0008585	0.00000001327	3.49	4.00	3.25
SRCPARAM L0008586	0.00000001327	3.49	4.00	3.25
SRCPARAM L0008587	0.00000001327	3.49	4.00	3.25
SRCPARAM L0008588	0.00000001327	3.49	4.00	3.25
SRCPARAM L0008589	0.00000001327	3.49	4.00	3.25
SRCPARAM L0008590	0.00000001327	3.49	4.00	3.25
SRCPARAM L0008591	0.00000001327	3.49	4.00	3.25
SRCPARAM L0008592	0.00000001327	3.49	4.00	3.25
SRCPARAM L0008593	0.00000001327	3.49	4.00	3.25
SRCPARAM L0008594	0.00000001327	3.49	4.00	3.25
SRCPARAM L0008595	0.00000001327	3.49	4.00	3.25
SRCPARAM L0008596	0.00000001327	3.49	4.00	3.25
SRCPARAM L0008597	0.00000001327	3.49	4.00	3.25
SRCPARAM L0008598	0.00000001327	3.49	4.00	3.25
SRCPARAM L0008599	0.00000001327	3.49	4.00	3.25
SRCPARAM L0008600	0.00000001327	3.49	4.00	3.25
SRCPARAM L0008601	0.00000001327	3.49	4.00	3.25
SRCPARAM L0008602	0.00000001327	3.49	4.00	3.25
SRCPARAM L0008603	0.00000001327	3.49	4.00	3.25
SRCPARAM L0008604	0.00000001327	3.49	4.00	3.25
SRCPARAM L0008605	0.00000001327	3.49	4.00	3.25
SRCPARAM L0008606	0.00000001327	3.49	4.00	3.25
SRCPARAM L0008607	0.00000001327	3.49	4.00	3.25
SRCPARAM L0008608	0.00000001327	3.49	4.00	3.25
SRCPARAM L0008609	0.00000001327	3.49	4.00	3.25
SRCPARAM L0008610	0.00000001327	3.49	4.00	3.25
SRCPARAM L0008611	0.00000001327	3.49	4.00	3.25
SRCPARAM L0008612	0.00000001327	3.49	4.00	3.25
SRCPARAM L0008613	0.00000001327	3.49	4.00	3.25
SRCPARAM L0008614	0.00000001327	3.49	4.00	3.25
SRCPARAM L0008615	0.00000001327	3.49	4.00	3.25
SRCPARAM L0008616	0.00000001327	3.49	4.00	3.25









12112 HRA TRUs

SRCPARAM L0008761	0.00000001327	3.49	4.00	3.25
SRCPARAM L0008762	0.00000001327	3.49	4.00	3.25
SRCPARAM L0008763	0.00000001327	3.49	4.00	3.25
SRCPARAM L0008764	0.00000001327	3.49	4.00	3.25
SRCPARAM L0008765	0.00000001327	3.49	4.00	3.25
SRCPARAM L0008766	0.00000001327	3.49	4.00	3.25
SRCPARAM L0008767	0.00000001327	3.49	4.00	3.25
SRCPARAM L0008768	0.00000001327	3.49	4.00	3.25
SRCPARAM L0008769	0.00000001327	3.49	4.00	3.25
SRCPARAM L0008770	0.00000001327	3.49	4.00	3.25
SRCPARAM L0008771	0.00000001327	3.49	4.00	3.25

\*\*

\*\* LINE VOLUME SOURCE ID = SLINE6

SRCPARAM L0008772	0.00000008617	3.49	4.00	3.25
SRCPARAM L0008773	0.00000008617	3.49	4.00	3.25
SRCPARAM L0008774	0.00000008617	3.49	4.00	3.25
SRCPARAM L0008775	0.00000008617	3.49	4.00	3.25
SRCPARAM L0008776	0.00000008617	3.49	4.00	3.25
SRCPARAM L0008777	0.00000008617	3.49	4.00	3.25
SRCPARAM L0008778	0.00000008617	3.49	4.00	3.25
SRCPARAM L0008779	0.00000008617	3.49	4.00	3.25
SRCPARAM L0008780	0.00000008617	3.49	4.00	3.25
SRCPARAM L0008781	0.00000008617	3.49	4.00	3.25
SRCPARAM L0008782	0.00000008617	3.49	4.00	3.25
SRCPARAM L0008783	0.00000008617	3.49	4.00	3.25
SRCPARAM L0008784	0.00000008617	3.49	4.00	3.25
SRCPARAM L0008785	0.00000008617	3.49	4.00	3.25
SRCPARAM L0008786	0.00000008617	3.49	4.00	3.25
SRCPARAM L0008787	0.00000008617	3.49	4.00	3.25
SRCPARAM L0008788	0.00000008617	3.49	4.00	3.25
SRCPARAM L0008789	0.00000008617	3.49	4.00	3.25
SRCPARAM L0008790	0.00000008617	3.49	4.00	3.25
SRCPARAM L0008791	0.00000008617	3.49	4.00	3.25
SRCPARAM L0008792	0.00000008617	3.49	4.00	3.25
SRCPARAM L0008793	0.00000008617	3.49	4.00	3.25
SRCPARAM L0008794	0.00000008617	3.49	4.00	3.25
SRCPARAM L0008795	0.00000008617	3.49	4.00	3.25
SRCPARAM L0008796	0.00000008617	3.49	4.00	3.25
SRCPARAM L0008797	0.00000008617	3.49	4.00	3.25
SRCPARAM L0008798	0.00000008617	3.49	4.00	3.25
SRCPARAM L0008799	0.00000008617	3.49	4.00	3.25
SRCPARAM L0008800	0.00000008617	3.49	4.00	3.25
SRCPARAM L0008801	0.00000008617	3.49	4.00	3.25
SRCPARAM L0008802	0.00000008617	3.49	4.00	3.25
SRCPARAM L0008803	0.00000008617	3.49	4.00	3.25
SRCPARAM L0008804	0.00000008617	3.49	4.00	3.25
SRCPARAM L0008805	0.00000008617	3.49	4.00	3.25
SRCPARAM L0008806	0.00000008617	3.49	4.00	3.25









12112 HRA TRUs

SRCPARAM L0008999	0.00000008617	3.49	4.00	3.25
SRCPARAM L0009000	0.00000008617	3.49	4.00	3.25
SRCPARAM L0009001	0.00000008617	3.49	4.00	3.25
SRCPARAM L0009002	0.00000008617	3.49	4.00	3.25
SRCPARAM L0009003	0.00000008617	3.49	4.00	3.25
SRCPARAM L0009004	0.00000008617	3.49	4.00	3.25
SRCPARAM L0009005	0.00000008617	3.49	4.00	3.25
SRCPARAM L0009006	0.00000008617	3.49	4.00	3.25
SRCPARAM L0009007	0.00000008617	3.49	4.00	3.25
SRCPARAM L0009008	0.00000008617	3.49	4.00	3.25
SRCPARAM L0009009	0.00000008617	3.49	4.00	3.25
SRCPARAM L0009010	0.00000008617	3.49	4.00	3.25
SRCPARAM L0009011	0.00000008617	3.49	4.00	3.25
SRCPARAM L0009012	0.00000008617	3.49	4.00	3.25
SRCPARAM L0009013	0.00000008617	3.49	4.00	3.25
SRCPARAM L0009014	0.00000008617	3.49	4.00	3.25
SRCPARAM L0009015	0.00000008617	3.49	4.00	3.25
SRCPARAM L0009016	0.00000008617	3.49	4.00	3.25
SRCPARAM L0009017	0.00000008617	3.49	4.00	3.25
SRCPARAM L0009018	0.00000008617	3.49	4.00	3.25
SRCPARAM L0009019	0.00000008617	3.49	4.00	3.25
SRCPARAM L0009020	0.00000008617	3.49	4.00	3.25
SRCPARAM L0009021	0.00000008617	3.49	4.00	3.25
SRCPARAM L0009022	0.00000008617	3.49	4.00	3.25
SRCPARAM L0009023	0.00000008617	3.49	4.00	3.25
SRCPARAM L0009024	0.00000008617	3.49	4.00	3.25
SRCPARAM L0009025	0.00000008617	3.49	4.00	3.25
SRCPARAM L0009026	0.00000008617	3.49	4.00	3.25
SRCPARAM L0009027	0.00000008617	3.49	4.00	3.25
SRCPARAM L0009028	0.00000008617	3.49	4.00	3.25
SRCPARAM L0009029	0.00000008617	3.49	4.00	3.25
SRCPARAM L0009030	0.00000008617	3.49	4.00	3.25
SRCPARAM L0009031	0.00000008617	3.49	4.00	3.25
SRCPARAM L0009032	0.00000008617	3.49	4.00	3.25
SRCPARAM L0009033	0.00000008617	3.49	4.00	3.25
SRCPARAM L0009034	0.00000008617	3.49	4.00	3.25
SRCPARAM L0009035	0.00000008617	3.49	4.00	3.25

\*\*

\*\* LINE VOLUME SOURCE ID = SLINE7

SRCPARAM L0009036	0.00000004653	3.49	4.00	3.25
SRCPARAM L0009037	0.00000004653	3.49	4.00	3.25
SRCPARAM L0009038	0.00000004653	3.49	4.00	3.25
SRCPARAM L0009039	0.00000004653	3.49	4.00	3.25
SRCPARAM L0009040	0.00000004653	3.49	4.00	3.25
SRCPARAM L0009041	0.00000004653	3.49	4.00	3.25
SRCPARAM L0009042	0.00000004653	3.49	4.00	3.25
SRCPARAM L0009043	0.00000004653	3.49	4.00	3.25
SRCPARAM L0009044	0.00000004653	3.49	4.00	3.25













12112 HRA TRUs

\*\* LINE VOLUME SOURCE ID = SLINE8

SRCPARAM L0009284	0.00000003981	0.00	4.00	3.25
SRCPARAM L0009285	0.00000003981	0.00	4.00	3.25
SRCPARAM L0009286	0.00000003981	0.00	4.00	3.25
SRCPARAM L0009287	0.00000003981	0.00	4.00	3.25
SRCPARAM L0009288	0.00000003981	0.00	4.00	3.25
SRCPARAM L0009289	0.00000003981	0.00	4.00	3.25
SRCPARAM L0009290	0.00000003981	0.00	4.00	3.25
SRCPARAM L0009291	0.00000003981	0.00	4.00	3.25
SRCPARAM L0009292	0.00000003981	0.00	4.00	3.25
SRCPARAM L0009293	0.00000003981	0.00	4.00	3.25
SRCPARAM L0009294	0.00000003981	0.00	4.00	3.25
SRCPARAM L0009295	0.00000003981	0.00	4.00	3.25
SRCPARAM L0009296	0.00000003981	0.00	4.00	3.25
SRCPARAM L0009297	0.00000003981	0.00	4.00	3.25
SRCPARAM L0009298	0.00000003981	0.00	4.00	3.25
SRCPARAM L0009299	0.00000003981	0.00	4.00	3.25
SRCPARAM L0009300	0.00000003981	0.00	4.00	3.25
SRCPARAM L0009301	0.00000003981	0.00	4.00	3.25
SRCPARAM L0009302	0.00000003981	0.00	4.00	3.25
SRCPARAM L0009303	0.00000003981	0.00	4.00	3.25
SRCPARAM L0009304	0.00000003981	0.00	4.00	3.25
SRCPARAM L0009305	0.00000003981	0.00	4.00	3.25
SRCPARAM L0009306	0.00000003981	0.00	4.00	3.25
SRCPARAM L0009307	0.00000003981	0.00	4.00	3.25
SRCPARAM L0009308	0.00000003981	0.00	4.00	3.25
SRCPARAM L0009309	0.00000003981	0.00	4.00	3.25
SRCPARAM L0009310	0.00000003981	0.00	4.00	3.25
SRCPARAM L0009311	0.00000003981	0.00	4.00	3.25
SRCPARAM L0009312	0.00000003981	0.00	4.00	3.25
SRCPARAM L0009313	0.00000003981	0.00	4.00	3.25
SRCPARAM L0009314	0.00000003981	0.00	4.00	3.25
SRCPARAM L0009315	0.00000003981	0.00	4.00	3.25
SRCPARAM L0009316	0.00000003981	0.00	4.00	3.25
SRCPARAM L0009317	0.00000003981	0.00	4.00	3.25
SRCPARAM L0009318	0.00000003981	0.00	4.00	3.25
SRCPARAM L0009319	0.00000003981	0.00	4.00	3.25
SRCPARAM L0009320	0.00000003981	0.00	4.00	3.25
SRCPARAM L0009321	0.00000003981	0.00	4.00	3.25
SRCPARAM L0009322	0.00000003981	0.00	4.00	3.25
SRCPARAM L0009323	0.00000003981	0.00	4.00	3.25
SRCPARAM L0009324	0.00000003981	0.00	4.00	3.25
SRCPARAM L0009325	0.00000003981	0.00	4.00	3.25
SRCPARAM L0009326	0.00000003981	0.00	4.00	3.25
SRCPARAM L0009327	0.00000003981	0.00	4.00	3.25
SRCPARAM L0009328	0.00000003981	0.00	4.00	3.25
SRCPARAM L0009329	0.00000003981	0.00	4.00	3.25
SRCPARAM L0009330	0.00000003981	0.00	4.00	3.25











12112 HRA TRUs

SRCPARAM L0009523	0.00000003981	0.00	4.00	3.25
SRCPARAM L0009524	0.00000003981	0.00	4.00	3.25
SRCPARAM L0009525	0.00000003981	0.00	4.00	3.25
SRCPARAM L0009526	0.00000003981	0.00	4.00	3.25
SRCPARAM L0009527	0.00000003981	0.00	4.00	3.25
SRCPARAM L0009528	0.00000003981	0.00	4.00	3.25
SRCPARAM L0009529	0.00000003981	0.00	4.00	3.25
SRCPARAM L0009530	0.00000003981	0.00	4.00	3.25
SRCPARAM L0009531	0.00000003981	0.00	4.00	3.25
SRCPARAM L0009532	0.00000003981	0.00	4.00	3.25
SRCPARAM L0009533	0.00000003981	0.00	4.00	3.25
SRCPARAM L0009534	0.00000003981	0.00	4.00	3.25
SRCPARAM L0009535	0.00000003981	0.00	4.00	3.25
SRCPARAM L0009536	0.00000003981	0.00	4.00	3.25
SRCPARAM L0009537	0.00000003981	0.00	4.00	3.25
SRCPARAM L0009538	0.00000003981	0.00	4.00	3.25
SRCPARAM L0009539	0.00000003981	0.00	4.00	3.25
SRCPARAM L0009540	0.00000003981	0.00	4.00	3.25
SRCPARAM L0009541	0.00000003981	0.00	4.00	3.25
SRCPARAM L0009542	0.00000003981	0.00	4.00	3.25

\*\*

\*\* LINE VOLUME SOURCE ID = SLINE9

SRCPARAM L0009543	0.00000004654	0.00	4.00	3.25
SRCPARAM L0009544	0.00000004654	0.00	4.00	3.25
SRCPARAM L0009545	0.00000004654	0.00	4.00	3.25
SRCPARAM L0009546	0.00000004654	0.00	4.00	3.25
SRCPARAM L0009547	0.00000004654	0.00	4.00	3.25
SRCPARAM L0009548	0.00000004654	0.00	4.00	3.25
SRCPARAM L0009549	0.00000004654	0.00	4.00	3.25
SRCPARAM L0009550	0.00000004654	0.00	4.00	3.25
SRCPARAM L0009551	0.00000004654	0.00	4.00	3.25
SRCPARAM L0009552	0.00000004654	0.00	4.00	3.25
SRCPARAM L0009553	0.00000004654	0.00	4.00	3.25
SRCPARAM L0009554	0.00000004654	0.00	4.00	3.25
SRCPARAM L0009555	0.00000004654	0.00	4.00	3.25
SRCPARAM L0009556	0.00000004654	0.00	4.00	3.25
SRCPARAM L0009557	0.00000004654	0.00	4.00	3.25
SRCPARAM L0009558	0.00000004654	0.00	4.00	3.25
SRCPARAM L0009559	0.00000004654	0.00	4.00	3.25
SRCPARAM L0009560	0.00000004654	0.00	4.00	3.25
SRCPARAM L0009561	0.00000004654	0.00	4.00	3.25
SRCPARAM L0009562	0.00000004654	0.00	4.00	3.25
SRCPARAM L0009563	0.00000004654	0.00	4.00	3.25
SRCPARAM L0009564	0.00000004654	0.00	4.00	3.25
SRCPARAM L0009565	0.00000004654	0.00	4.00	3.25
SRCPARAM L0009566	0.00000004654	0.00	4.00	3.25
SRCPARAM L0009567	0.00000004654	0.00	4.00	3.25
SRCPARAM L0009568	0.00000004654	0.00	4.00	3.25













12112 HRA TRUs

SRCPARAM L0009809	0.00000004654	0.00	4.00	3.25
SRCPARAM L0009810	0.00000004654	0.00	4.00	3.25
SRCPARAM L0009811	0.00000004654	0.00	4.00	3.25
SRCPARAM L0009812	0.00000004654	0.00	4.00	3.25
SRCPARAM L0009813	0.00000004654	0.00	4.00	3.25
SRCPARAM L0009814	0.00000004654	0.00	4.00	3.25
SRCPARAM L0009815	0.00000004654	0.00	4.00	3.25
SRCPARAM L0009816	0.00000004654	0.00	4.00	3.25
SRCPARAM L0009817	0.00000004654	0.00	4.00	3.25
SRCPARAM L0009818	0.00000004654	0.00	4.00	3.25
SRCPARAM L0009819	0.00000004654	0.00	4.00	3.25
SRCPARAM L0009820	0.00000004654	0.00	4.00	3.25
SRCPARAM L0009821	0.00000004654	0.00	4.00	3.25
SRCPARAM L0009822	0.00000004654	0.00	4.00	3.25
SRCPARAM L0009823	0.00000004654	0.00	4.00	3.25
SRCPARAM L0009824	0.00000004654	0.00	4.00	3.25
SRCPARAM L0009825	0.00000004654	0.00	4.00	3.25
SRCPARAM L0009826	0.00000004654	0.00	4.00	3.25
SRCPARAM L0009827	0.00000004654	0.00	4.00	3.25
SRCPARAM L0009828	0.00000004654	0.00	4.00	3.25
SRCPARAM L0009829	0.00000004654	0.00	4.00	3.25
SRCPARAM L0009830	0.00000004654	0.00	4.00	3.25
SRCPARAM L0009831	0.00000004654	0.00	4.00	3.25

\*\* -----

URBANSRC ALL  
SRCGROUP ALL

SO FINISHED

\*\*

\*\*\*\*\*

\*\* AERMOD RECEPTOR PATHWAY

\*\*\*\*\*

\*\*

\*\*

RE STARTING  
INCLUDED "12112 HRA TRUS.ROU"

RE FINISHED

\*\*

\*\*\*\*\*

\*\* AERMOD METEOROLOGY PATHWAY

\*\*\*\*\*

\*\*

\*\*

ME STARTING  
SURFFILE FONTANAADJU\FONT\_V9\_ADJU\FONT\_V9.SFC  
PROFFILE FONTANAADJU\FONT\_V9\_ADJU\FONT\_V9.PFL  
SURFDATA 3102 2011  
UAIRDATA 3190 2011  
SITEDATA 99999 2011

12112 HRA TRUs

PROFBASE 367.0 METERS

ME FINISHED

\*\*

\*\*\*\*\*

\*\* AERMOD OUTPUT PATHWAY

\*\*\*\*\*

\*\*

\*\*

OU STARTING

\*\* AUTO-GENERATED PLOTFILES

PLOTFILE ANNUAL ALL "12112 HRA TRUS.AD\AN00GALL.PLT" 31

SUMMFILE "12112 HRA TRUS.SUM"

OU FINISHED

\*\*\* Message Summary For AERMOD Model Setup \*\*\*

----- Summary of Total Messages -----

A Total of	0 Fatal Error Message(s)
A Total of	2 Warning Message(s)
A Total of	0 Informational Message(s)

\*\*\*\*\* FATAL ERROR MESSAGES \*\*\*\*\*  
 \*\*\* NONE \*\*\*

\*\*\*\*\* WARNING MESSAGES \*\*\*\*\*  
 ME W186 3457 MEOPEN: THRESH\_1MIN 1-min ASOS wind speed threshold used  
 0.50  
 ME W187 3457 MEOPEN: ADJ\_U\* Option for Stable Low Winds used in AERMET

\*\*\*\*\*  
 \*\*\* SETUP Finishes Successfully \*\*\*  
 \*\*\*\*\*

▲ \*\*\* AERMOD - VERSION 19191 \*\*\* \*\*\* C:\LAKES\AERMOD VIEW\12112 HRA TRUS\12112  
 HRA TRUS.ISC \*\*\* 03/14/20  
 \*\*\* AERMET - VERSION 16216 \*\*\* \*\*\*  
 \*\*\* 15:01:03

PAGE 1

\*\*\* MODELOPTs: RegDFault CONC ELEV URBAN ADJ\_U\*

\*\*\* MODEL SETUP OPTIONS SUMMARY

\*\*\*

-----  
-----  
\*\*Model Is Setup For Calculation of Average CONCentration Values.

-- DEPOSITION LOGIC --

\*\*NO GAS DEPOSITION Data Provided.

\*\*NO PARTICLE DEPOSITION Data Provided.

\*\*Model Uses NO DRY DEPLETION. DRYDPLT = F

\*\*Model Uses NO WET DEPLETION. WETDPLT = F

\*\*Model Uses URBAN Dispersion Algorithm for the SBL for 1601 Source(s),  
for Total of 1 Urban Area(s):  
Urban Population = 2035210.0 ; Urban Roughness Length = 1.000 m

\*\*Model Uses Regulatory DEFAULT Options:

1. Stack-tip Downwash.
2. Model Accounts for ELEVated Terrain Effects.
3. Use Calms Processing Routine.
4. Use Missing Data Processing Routine.
5. No Exponential Decay.
6. Urban Roughness Length of 1.0 Meter Assumed.

\*\*Other Options Specified:

ADJ\_U\* - Use ADJ\_U\* option for SBL in AERMET

TEMP\_Sub - Meteorological data includes TEMP substitutions

\*\*Model Assumes No FLAGPOLE Receptor Heights.

\*\*The User Specified a Pollutant Type of: DPM

\*\*Model Calculates ANNUAL Averages Only

\*\*This Run Includes: 1601 Source(s); 1 Source Group(s); and 71  
Receptor(s)

with: 0 POINT(s), including  
0 POINTCAP(s) and 0 POINTHOR(s)  
and: 1601 VOLUME source(s)  
and: 0 AREA type source(s)  
and: 0 LINE source(s)  
and: 0 RLINE/RLINEXT source(s)  
and: 0 OPENPIT source(s)  
and: 0 BUOYANT LINE source(s) with 0 line(s)

\*\*Model Set To Continue RUNning After the Setup Testing.

12112 HRA TRUs

\*\*The AERMET Input Meteorological Data Version Date: 16216

\*\*Output Options Selected:

Model Outputs Tables of ANNUAL Averages by Receptor  
Model Outputs External File(s) of High Values for Plotting (PLOTFILE

Keyword)

Model Outputs Separate Summary File of High Ranked Values (SUMMFILE

Keyword)

\*\*NOTE: The Following Flags May Appear Following CONC Values: c for Calm Hours  
m for Missing

Hours

b for Both Calm

and Missing Hours

\*\*Misc. Inputs: Base Elev. for Pot. Temp. Profile (m MSL) = 367.00 ; Decay  
Coef. = 0.000 ; Rot. Angle = 0.0

Emission Units = GRAMS/SEC ;

Emission Rate Unit Factor = 0.10000E+07

Output Units = MICROGRAMS/M\*\*3

\*\*Approximate Storage Requirements of Model = 4.2 MB of RAM.

\*\*Input Runstream File: aermod.inp

\*\*Output Print File: aermod.out

\*\*Detailed Error/Message File: 12112 HRA TRUS.ERR

\*\*File for Summary of Results: 12112 HRA TRUS.SUM

▲ \*\*\* AERMOD - VERSION 19191 \*\*\* \*\*\* C:\LAKES\AERMOD VIEW\12112 HRA TRUS\12112  
HRA TRUS.ISC \*\*\* 03/14/20

\*\*\* AERMET - VERSION 16216 \*\*\* \*\*\*  
\*\*\* 15:01:03

PAGE 2

\*\*\* MODELOPTs: RegDFault CONC ELEV URBAN ADJ\_U\*

\*\*\* VOLUME SOURCE DATA \*\*\*

INIT.	URBAN	NUMBER	EMISSION	RATE		BASE	RELEASE	INIT.
SZ	SOURCE	EMISSION	RATE			ELEV.	HEIGHT	SY
ID	SOURCE	SCALAR	VARY			(METERS)	(METERS)	(METERS)
		PART.	(GRAMS/SEC)		X	Y		
		CATS.			(METERS)	(METERS)	(METERS)	(METERS)

12112 HRA TRUs

(METERS)		BY						
L0008231	0	0.26690E-05	452866.6	3770738.7	321.1	3.49	4.00	
3.25	YES							
L0008232	0	0.26690E-05	452875.2	3770738.8	321.2	3.49	4.00	
3.25	YES							
L0008233	0	0.26690E-05	452883.8	3770738.8	321.2	3.49	4.00	
3.25	YES							
L0008234	0	0.26690E-05	452892.4	3770738.8	321.2	3.49	4.00	
3.25	YES							
L0008235	0	0.26690E-05	452901.0	3770738.9	321.3	3.49	4.00	
3.25	YES							
L0008236	0	0.26690E-05	452909.6	3770738.9	321.3	3.49	4.00	
3.25	YES							
L0008237	0	0.26690E-05	452918.2	3770738.9	321.4	3.49	4.00	
3.25	YES							
L0008238	0	0.26690E-05	452926.7	3770739.0	321.4	3.49	4.00	
3.25	YES							
L0008239	0	0.26690E-05	452935.3	3770739.0	321.4	3.49	4.00	
3.25	YES							
L0008240	0	0.26690E-05	452943.9	3770739.0	321.4	3.49	4.00	
3.25	YES							
L0008241	0	0.26690E-05	452952.5	3770739.1	321.4	3.49	4.00	
3.25	YES							
L0008242	0	0.26690E-05	452961.1	3770739.1	321.4	3.49	4.00	
3.25	YES							
L0008243	0	0.26690E-05	452969.7	3770739.1	321.4	3.49	4.00	
3.25	YES							
L0008244	0	0.26690E-05	452978.3	3770739.2	321.4	3.49	4.00	
3.25	YES							
L0008245	0	0.26690E-05	452986.9	3770739.2	321.4	3.49	4.00	
3.25	YES							
L0008246	0	0.26690E-05	452995.5	3770739.2	321.4	3.49	4.00	
3.25	YES							
L0008247	0	0.26690E-05	453004.1	3770739.3	321.4	3.49	4.00	
3.25	YES							
L0008248	0	0.26690E-05	453012.6	3770739.3	321.4	3.49	4.00	
3.25	YES							
L0008249	0	0.26690E-05	453021.2	3770739.4	321.4	3.49	4.00	
3.25	YES							
L0008250	0	0.26690E-05	453029.8	3770739.4	321.4	3.49	4.00	
3.25	YES							
L0008251	0	0.45630E-06	453082.5	3770683.1	320.6	3.49	4.00	
3.25	YES							
L0008252	0	0.45630E-06	453074.0	3770684.5	320.6	3.49	4.00	
3.25	YES							

12112 HRA TRUs

L0008253	0	0.45630E-06	453065.5	3770685.9	320.6	3.49	4.00
3.25 YES							
L0008254	0	0.45630E-06	453057.0	3770687.3	320.7	3.49	4.00
3.25 YES							
L0008255	0	0.45630E-06	453048.6	3770688.7	320.7	3.49	4.00
3.25 YES							
L0008256	0	0.45630E-06	453040.1	3770690.0	320.7	3.49	4.00
3.25 YES							
L0008257	0	0.45630E-06	453031.6	3770691.4	320.7	3.49	4.00
3.25 YES							
L0008258	0	0.45630E-06	453023.1	3770692.8	320.7	3.49	4.00
3.25 YES							
L0008259	0	0.45630E-06	453014.6	3770694.2	320.7	3.49	4.00
3.25 YES							
L0008260	0	0.45630E-06	453006.2	3770695.6	320.7	3.49	4.00
3.25 YES							
L0008261	0	0.45630E-06	452997.7	3770697.0	320.8	3.49	4.00
3.25 YES							
L0008262	0	0.45630E-06	452989.2	3770698.3	320.8	3.49	4.00
3.25 YES							
L0008263	0	0.45630E-06	452980.7	3770699.7	320.8	3.49	4.00
3.25 YES							
L0008264	0	0.45630E-06	452972.3	3770701.1	320.8	3.49	4.00
3.25 YES							
L0008265	0	0.45630E-06	452963.8	3770702.5	320.7	3.49	4.00
3.25 YES							
L0008266	0	0.45630E-06	452955.3	3770703.9	320.7	3.49	4.00
3.25 YES							
L0008267	0	0.45630E-06	452946.8	3770705.2	320.7	3.49	4.00
3.25 YES							
L0008268	0	0.45630E-06	452938.3	3770706.4	320.8	3.49	4.00
3.25 YES							
L0008269	0	0.45630E-06	452929.8	3770707.7	320.8	3.49	4.00
3.25 YES							
L0008270	0	0.45630E-06	452921.3	3770708.9	320.8	3.49	4.00
3.25 YES							

\*\*\* AERMOD - VERSION 19191 \*\*\* C:\LAKES\AERMOD VIEW\12112 HRA TRUS\12112  
 HRA TRUS.ISC \*\*\* 03/14/20  
 \*\*\* AERMET - VERSION 16216 \*\*\* \*\*\*  
 \*\*\* 15:01:03

PAGE 3

\*\*\* MODELOPTs: RegDFAULT CONC ELEV URBAN ADJ\_U\*

\*\*\* VOLUME SOURCE DATA \*\*\*

NUMBER EMISSION RATE BASE RELEASE INIT.

12112 HRA TRUs

INIT. SOURCE SZ	URBAN SOURCE ID	EMISSION RATE PART. SCALAR VARY CATS.	(GRAMS/SEC)	X (METERS)	Y (METERS)	ELEV. (METERS)	HEIGHT (METERS)	SY (METERS)
L0008271		0	0.45630E-06	452912.8	3770710.1	320.8	3.49	4.00
3.25	YES							
L0008272		0	0.45630E-06	452904.3	3770711.3	320.9	3.49	4.00
3.25	YES							
L0008273		0	0.45630E-06	452895.8	3770712.5	320.9	3.49	4.00
3.25	YES							
L0008274		0	0.45630E-06	452887.3	3770713.8	320.9	3.49	4.00
3.25	YES							
L0008275		0	0.45630E-06	452878.8	3770715.0	320.8	3.49	4.00
3.25	YES							
L0008276		0	0.45630E-06	452870.3	3770716.2	320.8	3.49	4.00
3.25	YES							
L0008277		0	0.45630E-06	452861.8	3770717.4	320.7	3.49	4.00
3.25	YES							
L0008278		0	0.45630E-06	452853.4	3770719.0	320.7	3.49	4.00
3.25	YES							
L0008279		0	0.45630E-06	452845.1	3770721.4	320.8	3.49	4.00
3.25	YES							
L0008280		0	0.45630E-06	452836.9	3770723.9	320.8	3.49	4.00
3.25	YES							
L0008281		0	0.45630E-06	452828.7	3770726.3	320.9	3.49	4.00
3.25	YES							
L0008282		0	0.45630E-06	452820.5	3770729.1	320.9	3.49	4.00
3.25	YES							
L0008283		0	0.45630E-06	452812.4	3770732.0	321.0	3.49	4.00
3.25	YES							
L0008284		0	0.45630E-06	452804.4	3770734.9	321.0	3.49	4.00
3.25	YES							
L0008285		0	0.45630E-06	452796.3	3770737.8	321.1	3.49	4.00
3.25	YES							
L0008286		0	0.45630E-06	452788.7	3770741.5	321.2	3.49	4.00
3.25	YES							
L0008287		0	0.45630E-06	452783.3	3770748.1	321.3	3.49	4.00
3.25	YES							
L0008288		0	0.45630E-06	452781.3	3770756.5	321.5	3.49	4.00
3.25	YES							
L0008289		0	0.45630E-06	452779.5	3770764.8	321.6	3.49	4.00
3.25	YES							
L0008290		0	0.45630E-06	452777.9	3770773.3	321.8	3.49	4.00
3.25	YES							

12112 HRA TRUs

L0008291	0	0.45630E-06	452776.3	3770781.7	322.0	3.49	4.00
3.25 YES							
L0008292	0	0.45630E-06	452774.7	3770790.2	322.2	3.49	4.00
3.25 YES							
L0008293	0	0.45630E-06	452773.1	3770798.6	322.3	3.49	4.00
3.25 YES							
L0008294	0	0.24390E-06	453053.9	3770816.0	322.6	3.49	4.00
3.25 YES							
L0008295	0	0.24390E-06	453053.8	3770807.4	322.5	3.49	4.00
3.25 YES							
L0008296	0	0.24390E-06	453053.7	3770798.8	322.3	3.49	4.00
3.25 YES							
L0008297	0	0.24390E-06	453053.6	3770790.2	322.2	3.49	4.00
3.25 YES							
L0008298	0	0.24390E-06	453053.5	3770781.6	322.0	3.49	4.00
3.25 YES							
L0008299	0	0.24390E-06	453053.5	3770773.1	321.8	3.49	4.00
3.25 YES							
L0008300	0	0.24390E-06	453053.4	3770764.5	321.8	3.49	4.00
3.25 YES							
L0008301	0	0.24390E-06	453053.2	3770755.9	321.7	3.49	4.00
3.25 YES							
L0008302	0	0.24390E-06	453053.1	3770747.3	321.6	3.49	4.00
3.25 YES							
L0008303	0	0.24390E-06	453053.0	3770738.7	321.4	3.49	4.00
3.25 YES							
L0008304	0	0.24390E-06	453059.8	3770737.1	321.4	3.49	4.00
3.25 YES							
L0008305	0	0.24390E-06	453068.4	3770737.3	321.5	3.49	4.00
3.25 YES							
L0008306	0	0.24390E-06	453077.0	3770737.5	321.5	3.49	4.00
3.25 YES							
L0008307	0	0.24390E-06	453085.5	3770737.7	321.5	3.49	4.00
3.25 YES							
L0008308	0	0.24390E-06	453094.1	3770737.8	321.5	3.49	4.00
3.25 YES							
L0008309	0	0.24390E-06	453101.5	3770736.8	321.5	3.49	4.00
3.25 YES							
L0008310	0	0.24390E-06	453101.5	3770728.2	321.4	3.49	4.00
3.25 YES							

\*\*\* AERMOD - VERSION 19191 \*\*\*      \*\*\* C:\LAKES\AERMOD VIEW\12112 HRA TRUS\12112  
 HRA TRUS.ISC                            \*\*\*                            03/14/20  
 \*\*\* AERMET - VERSION 16216 \*\*\*      \*\*\*  
    \*\*\*                            15:01:03

PAGE 4

\*\*\* MODELOPTs:      RegDFault    CONC    ELEV    URBAN    ADJ\_U\*



12112 HRA TRUs

\*\*\* VOLUME SOURCE DATA \*\*\*

INIT.	URBAN	NUMBER	EMISSION	RATE		BASE	RELEASE	INIT.
SOURCE		EMISSION	RATE			ELEV.	HEIGHT	SY
SZ	SOURCE	PART.	(GRAMS/SEC)	X	Y	(METERS)	(METERS)	(METERS)
ID	SCALAR	VARY						
(METERS)	CATS.	BY						
L0008311	0	0.24390E-06	453101.6	3770719.6	321.3	3.49	4.00	
3.25	YES							
L0008312	0	0.24390E-06	453101.7	3770711.0	321.2	3.49	4.00	
3.25	YES							
L0008313	0	0.24390E-06	453101.7	3770702.4	321.0	3.49	4.00	
3.25	YES							
L0008314	0	0.24390E-06	453101.8	3770693.8	320.8	3.49	4.00	
3.25	YES							
L0008315	0	0.33130E-07	453058.3	3770829.4	322.7	3.49	4.00	
3.25	YES							
L0008316	0	0.33130E-07	453066.9	3770829.5	322.7	3.49	4.00	
3.25	YES							
L0008317	0	0.33130E-07	453075.5	3770829.5	322.7	3.49	4.00	
3.25	YES							
L0008318	0	0.33130E-07	453084.1	3770829.5	322.7	3.49	4.00	
3.25	YES							
L0008319	0	0.33130E-07	453092.6	3770829.5	322.7	3.49	4.00	
3.25	YES							
L0008320	0	0.33130E-07	453101.2	3770829.5	322.7	3.49	4.00	
3.25	YES							
L0008321	0	0.33130E-07	453109.8	3770829.5	322.7	3.49	4.00	
3.25	YES							
L0008322	0	0.33130E-07	453118.4	3770829.5	322.7	3.49	4.00	
3.25	YES							
L0008323	0	0.33130E-07	453127.0	3770829.5	322.7	3.49	4.00	
3.25	YES							
L0008324	0	0.33130E-07	453135.6	3770829.5	322.7	3.49	4.00	
3.25	YES							
L0008325	0	0.33130E-07	453144.2	3770829.6	322.7	3.49	4.00	
3.25	YES							
L0008326	0	0.33130E-07	453152.8	3770829.6	322.7	3.49	4.00	
3.25	YES							
L0008327	0	0.33130E-07	453161.4	3770829.6	322.7	3.49	4.00	
3.25	YES							
L0008328	0	0.33130E-07	453170.0	3770829.6	322.7	3.49	4.00	
3.25	YES							

12112 HRA TRUs

L0008329	0	0.33130E-07	453178.5	3770829.6	322.7	3.49	4.00
3.25 YES							
L0008330	0	0.33130E-07	453187.1	3770829.6	322.7	3.49	4.00
3.25 YES							
L0008331	0	0.33130E-07	453195.7	3770829.6	322.7	3.49	4.00
3.25 YES							
L0008332	0	0.33130E-07	453204.3	3770829.6	322.8	3.49	4.00
3.25 YES							
L0008333	0	0.33130E-07	453212.9	3770829.6	322.8	3.49	4.00
3.25 YES							
L0008334	0	0.33130E-07	453221.5	3770829.7	322.8	3.49	4.00
3.25 YES							
L0008335	0	0.33130E-07	453230.1	3770829.7	322.9	3.49	4.00
3.25 YES							
L0008336	0	0.33130E-07	453238.7	3770829.7	323.0	3.49	4.00
3.25 YES							
L0008337	0	0.33130E-07	453247.3	3770829.7	323.1	3.49	4.00
3.25 YES							
L0008338	0	0.33130E-07	453255.9	3770829.7	323.2	3.49	4.00
3.25 YES							
L0008339	0	0.33130E-07	453264.4	3770829.7	323.4	3.49	4.00
3.25 YES							
L0008340	0	0.33130E-07	453273.0	3770829.7	323.7	3.49	4.00
3.25 YES							
L0008341	0	0.33130E-07	453281.6	3770829.7	323.8	3.49	4.00
3.25 YES							
L0008342	0	0.33130E-07	453290.2	3770829.8	323.6	3.49	4.00
3.25 YES							
L0008343	0	0.33130E-07	453298.8	3770829.8	323.4	3.49	4.00
3.25 YES							
L0008344	0	0.33130E-07	453307.4	3770829.8	323.3	3.49	4.00
3.25 YES							
L0008345	0	0.33130E-07	453316.0	3770829.8	323.4	3.49	4.00
3.25 YES							
L0008346	0	0.33130E-07	453324.6	3770829.8	323.6	3.49	4.00
3.25 YES							
L0008347	0	0.33130E-07	453333.2	3770829.8	323.8	3.49	4.00
3.25 YES							
L0008348	0	0.33130E-07	453341.8	3770829.8	324.0	3.49	4.00
3.25 YES							
L0008349	0	0.33130E-07	453350.3	3770829.8	324.1	3.49	4.00
3.25 YES							
L0008350	0	0.33130E-07	453358.9	3770829.8	324.2	3.49	4.00
3.25 YES							

\*\*\* AERMOD - VERSION 19191 \*\*\*      \*\*\* C:\LAKES\AERMOD VIEW\12112 HRA TRUS\12112  
 HRA TRUS.ISC                                \*\*\*                                03/14/20  
 \*\*\* AERMET - VERSION 16216 \*\*\*      \*\*\*  
     \*\*\*                                15:01:03

\*\*\* MODELOPTs: RegDFAULT CONC ELEV URBAN ADJ\_U\*

\*\*\* VOLUME SOURCE DATA \*\*\*

INIT.	URBAN	NUMBER	EMISSION	RATE		BASE	RELEASE	INIT.	
SZ	SOURCE	EMISSION	RATE		X	Y	ELEV.	HEIGHT	SY
	SCALAR	VARY			(METERS)	(METERS)	(METERS)	(METERS)	(METERS)
ID	CATS.	BY							
(METERS)									
L0008351	0	0.33130E-07	453367.5	3770829.8	324.3	3.49	4.00		
3.25 YES									
L0008352	0	0.33130E-07	453376.1	3770829.8	324.3	3.49	4.00		
3.25 YES									
L0008353	0	0.33130E-07	453384.7	3770829.8	324.4	3.49	4.00		
3.25 YES									
L0008354	0	0.33130E-07	453393.3	3770829.8	324.5	3.49	4.00		
3.25 YES									
L0008355	0	0.33130E-07	453401.9	3770829.8	324.6	3.49	4.00		
3.25 YES									
L0008356	0	0.33130E-07	453410.5	3770829.8	324.6	3.49	4.00		
3.25 YES									
L0008357	0	0.33130E-07	453419.1	3770829.8	324.6	3.49	4.00		
3.25 YES									
L0008358	0	0.33130E-07	453427.7	3770829.8	324.6	3.49	4.00		
3.25 YES									
L0008359	0	0.33130E-07	453436.2	3770829.7	324.7	3.49	4.00		
3.25 YES									
L0008360	0	0.33130E-07	453444.8	3770829.7	324.7	3.49	4.00		
3.25 YES									
L0008361	0	0.33130E-07	453453.4	3770829.7	324.7	3.49	4.00		
3.25 YES									
L0008362	0	0.33130E-07	453462.0	3770829.7	324.7	3.49	4.00		
3.25 YES									
L0008363	0	0.33130E-07	453470.6	3770829.7	324.7	3.49	4.00		
3.25 YES									
L0008364	0	0.33130E-07	453479.2	3770829.7	324.7	3.49	4.00		
3.25 YES									
L0008365	0	0.33130E-07	453487.8	3770829.7	324.7	3.49	4.00		
3.25 YES									
L0008366	0	0.33130E-07	453496.4	3770829.7	324.7	3.49	4.00		
3.25 YES									

12112 HRA TRUs

L0008367	0	0.33130E-07	453505.0	3770829.7	324.8	3.49	4.00
3.25 YES							
L0008368	0	0.33130E-07	453513.6	3770829.7	324.8	3.49	4.00
3.25 YES							
L0008369	0	0.33130E-07	453522.1	3770829.7	324.9	3.49	4.00
3.25 YES							
L0008370	0	0.33130E-07	453530.7	3770829.7	324.9	3.49	4.00
3.25 YES							
L0008371	0	0.33130E-07	453539.3	3770829.7	324.9	3.49	4.00
3.25 YES							
L0008372	0	0.33130E-07	453547.9	3770829.7	324.9	3.49	4.00
3.25 YES							
L0008373	0	0.33130E-07	453556.5	3770829.7	324.9	3.49	4.00
3.25 YES							
L0008374	0	0.33130E-07	453565.1	3770829.7	324.9	3.49	4.00
3.25 YES							
L0008375	0	0.33130E-07	453573.7	3770829.7	324.9	3.49	4.00
3.25 YES							
L0008376	0	0.33130E-07	453582.3	3770829.7	325.0	3.49	4.00
3.25 YES							
L0008377	0	0.33130E-07	453590.9	3770829.7	325.0	3.49	4.00
3.25 YES							
L0008378	0	0.33130E-07	453599.5	3770829.7	325.0	3.49	4.00
3.25 YES							
L0008379	0	0.33130E-07	453608.0	3770829.7	325.0	3.49	4.00
3.25 YES							
L0008380	0	0.33130E-07	453616.6	3770829.7	325.0	3.49	4.00
3.25 YES							
L0008381	0	0.33130E-07	453625.2	3770829.7	325.0	3.49	4.00
3.25 YES							
L0008382	0	0.33130E-07	453633.8	3770829.7	325.0	3.49	4.00
3.25 YES							
L0008383	0	0.33130E-07	453642.4	3770829.7	325.0	3.49	4.00
3.25 YES							
L0008384	0	0.33130E-07	453651.0	3770829.7	324.8	3.49	4.00
3.25 YES							
L0008385	0	0.33130E-07	453659.6	3770829.7	324.7	3.49	4.00
3.25 YES							
L0008386	0	0.33130E-07	453668.2	3770829.7	324.5	3.49	4.00
3.25 YES							
L0008387	0	0.33130E-07	453676.8	3770829.7	324.6	3.49	4.00
3.25 YES							
L0008388	0	0.33130E-07	453685.4	3770829.7	324.7	3.49	4.00
3.25 YES							
L0008389	0	0.33130E-07	453693.9	3770829.7	324.8	3.49	4.00
3.25 YES							
L0008390	0	0.33130E-07	453702.5	3770829.6	324.9	3.49	4.00
3.25 YES							

12112 HRA TRUs

▲ \*\*\* AERMOD - VERSION 19191 \*\*\*      \*\*\* C:\LAKES\AERMOD VIEW\12112 HRA TRUS\12112  
 HRA TRUS.ISC                            \*\*\*                            03/14/20  
 \*\*\* AERMET - VERSION 16216 \*\*\*      \*\*\*  
    \*\*\*                            15:01:03

PAGE 6

\*\*\* MODELOPTs:      RegDFault    CONC    ELEV    URBAN    ADJ\_U\*

\*\*\* VOLUME SOURCE DATA \*\*\*

INIT.	URBAN	NUMBER	EMISSION	RATE		BASE	RELEASE	INIT.	
SZ	SOURCE	EMISSION	PART.	(GRAMS/SEC)	X	Y	ELEV.	HEIGHT	SY
ID	SOURCE	SCALAR	VARY		(METERS)	(METERS)	(METERS)	(METERS)	(METERS)
(METERS)		CATS.	BY						
L0008391		0	0.33130E-07	453711.1	3770829.6	325.0	3.49	4.00	
3.25	YES								
L0008392		0	0.33130E-07	453719.7	3770829.6	325.1	3.49	4.00	
3.25	YES								
L0008393		0	0.33130E-07	453728.3	3770829.6	325.2	3.49	4.00	
3.25	YES								
L0008394		0	0.33130E-07	453736.9	3770829.6	325.3	3.49	4.00	
3.25	YES								
L0008395		0	0.33130E-07	453745.5	3770829.6	325.3	3.49	4.00	
3.25	YES								
L0008396		0	0.33130E-07	453754.1	3770829.6	325.3	3.49	4.00	
3.25	YES								
L0008397		0	0.33130E-07	453762.7	3770829.6	325.3	3.49	4.00	
3.25	YES								
L0008398		0	0.33130E-07	453771.3	3770829.6	325.3	3.49	4.00	
3.25	YES								
L0008399		0	0.33130E-07	453779.8	3770829.6	325.3	3.49	4.00	
3.25	YES								
L0008400		0	0.33130E-07	453788.4	3770829.6	324.8	3.49	4.00	
3.25	YES								
L0008401		0	0.33130E-07	453797.0	3770829.6	324.6	3.49	4.00	
3.25	YES								
L0008402		0	0.33130E-07	453805.6	3770829.6	324.4	3.49	4.00	
3.25	YES								
L0008403		0	0.33130E-07	453814.2	3770829.6	324.1	3.49	4.00	
3.25	YES								
L0008404		0	0.33130E-07	453822.8	3770829.6	324.0	3.49	4.00	
3.25	YES								

12112 HRA TRUs

L0008405	0	0.33130E-07	453831.4	3770829.6	324.0	3.49	4.00
3.25 YES							
L0008406	0	0.33130E-07	453840.0	3770829.6	324.0	3.49	4.00
3.25 YES							
L0008407	0	0.33130E-07	453848.6	3770829.6	324.0	3.49	4.00
3.25 YES							
L0008408	0	0.33130E-07	453857.2	3770829.6	324.2	3.49	4.00
3.25 YES							
L0008409	0	0.33130E-07	453865.7	3770829.6	324.4	3.49	4.00
3.25 YES							
L0008410	0	0.33130E-07	453874.3	3770829.6	324.6	3.49	4.00
3.25 YES							
L0008411	0	0.33130E-07	453882.9	3770829.6	324.8	3.49	4.00
3.25 YES							
L0008412	0	0.33130E-07	453891.5	3770829.6	324.8	3.49	4.00
3.25 YES							
L0008413	0	0.33130E-07	453900.1	3770829.6	324.8	3.49	4.00
3.25 YES							
L0008414	0	0.33130E-07	453908.7	3770829.6	324.8	3.49	4.00
3.25 YES							
L0008415	0	0.33130E-07	453917.3	3770829.6	324.8	3.49	4.00
3.25 YES							
L0008416	0	0.33130E-07	453925.9	3770829.6	324.8	3.49	4.00
3.25 YES							
L0008417	0	0.33130E-07	453934.5	3770829.6	324.8	3.49	4.00
3.25 YES							
L0008418	0	0.33130E-07	453943.1	3770829.6	324.8	3.49	4.00
3.25 YES							
L0008419	0	0.33130E-07	453951.6	3770829.5	324.8	3.49	4.00
3.25 YES							
L0008420	0	0.33130E-07	453960.2	3770829.5	324.8	3.49	4.00
3.25 YES							
L0008421	0	0.33130E-07	453968.8	3770829.4	324.8	3.49	4.00
3.25 YES							
L0008422	0	0.33130E-07	453977.4	3770829.4	324.8	3.49	4.00
3.25 YES							
L0008423	0	0.33130E-07	453986.0	3770829.3	324.8	3.49	4.00
3.25 YES							
L0008424	0	0.33130E-07	453994.6	3770829.3	324.8	3.49	4.00
3.25 YES							
L0008425	0	0.33130E-07	454003.2	3770829.2	324.8	3.49	4.00
3.25 YES							
L0008426	0	0.33130E-07	454011.8	3770829.2	324.8	3.49	4.00
3.25 YES							
L0008427	0	0.33130E-07	454020.4	3770829.2	324.8	3.49	4.00
3.25 YES							
L0008428	0	0.33130E-07	454029.0	3770829.1	324.8	3.49	4.00
3.25 YES							

12112 HRA TRUs

L0008429 0 0.33130E-07 454037.5 3770829.1 324.8 3.49 4.00

3.25 YES

L0008430 0 0.33130E-07 454046.1 3770829.0 324.9 3.49 4.00

3.25 YES

▲ \*\*\* AERMOD - VERSION 19191 \*\*\* \*\*\* C:\LAKES\AERMOD VIEW\12112 HRA TRUS\12112 HRA TRUS.ISC \*\*\* 03/14/20

\*\*\* AERMET - VERSION 16216 \*\*\* \*\*\* 15:01:03

PAGE 7

\*\*\* MODELOPTs: RegDFault CONC ELEV URBAN ADJ\_U\*

\*\*\* VOLUME SOURCE DATA \*\*\*

INIT.	URBAN	NUMBER	EMISSION	RATE		BASE	RELEASE	INIT.	
SZ	SOURCE	EMISSION	RATE		X	Y	ELEV.	HEIGHT	SY
	SCALAR	VARY			(METERS)	(METERS)	(METERS)	(METERS)	(METERS)
ID	CATS.	BY							

L0008431 0 0.33130E-07 454054.7 3770829.0 325.0 3.49 4.00

3.25 YES

L0008432 0 0.33130E-07 454063.3 3770828.9 325.0 3.49 4.00

3.25 YES

L0008433 0 0.33130E-07 454071.9 3770828.9 325.0 3.49 4.00

3.25 YES

L0008434 0 0.33130E-07 454080.5 3770828.8 325.0 3.49 4.00

3.25 YES

L0008435 0 0.33130E-07 454089.1 3770828.8 325.0 3.49 4.00

3.25 YES

L0008436 0 0.33130E-07 454097.7 3770828.7 325.0 3.49 4.00

3.25 YES

L0008437 0 0.33130E-07 454106.3 3770828.7 325.0 3.49 4.00

3.25 YES

L0008438 0 0.33130E-07 454114.9 3770828.7 325.0 3.49 4.00

3.25 YES

L0008439 0 0.33130E-07 454123.4 3770828.6 325.0 3.49 4.00

3.25 YES

L0008440 0 0.33130E-07 454132.0 3770828.6 325.0 3.49 4.00

3.25 YES

L0008441 0 0.33130E-07 454140.6 3770828.5 325.0 3.49 4.00

3.25 YES

L0008442 0 0.33130E-07 454149.2 3770828.5 325.0 3.49 4.00

3.25 YES

12112 HRA TRUs

L0008443	0	0.33130E-07	454157.8	3770828.4	325.0	3.49	4.00
3.25 YES							
L0008444	0	0.33130E-07	454166.4	3770828.4	325.0	3.49	4.00
3.25 YES							
L0008445	0	0.33130E-07	454175.0	3770828.3	325.0	3.49	4.00
3.25 YES							
L0008446	0	0.33130E-07	454183.6	3770828.3	325.0	3.49	4.00
3.25 YES							
L0008447	0	0.33130E-07	454192.2	3770828.2	324.9	3.49	4.00
3.25 YES							
L0008448	0	0.33130E-07	454200.8	3770828.2	324.8	3.49	4.00
3.25 YES							
L0008449	0	0.33130E-07	454209.3	3770828.2	324.7	3.49	4.00
3.25 YES							
L0008450	0	0.33130E-07	454217.9	3770828.1	324.7	3.49	4.00
3.25 YES							
L0008451	0	0.33130E-07	454226.5	3770828.1	324.7	3.49	4.00
3.25 YES							
L0008452	0	0.33130E-07	454235.1	3770828.0	324.7	3.49	4.00
3.25 YES							
L0008453	0	0.33130E-07	454243.7	3770828.0	324.7	3.49	4.00
3.25 YES							
L0008454	0	0.33130E-07	454252.3	3770827.9	324.7	3.49	4.00
3.25 YES							
L0008455	0	0.33130E-07	454260.9	3770827.9	324.7	3.49	4.00
3.25 YES							
L0008456	0	0.33130E-07	454269.5	3770827.8	324.7	3.49	4.00
3.25 YES							
L0008457	0	0.33130E-07	454278.1	3770827.8	324.7	3.49	4.00
3.25 YES							
L0008458	0	0.33130E-07	454286.7	3770827.7	324.7	3.49	4.00
3.25 YES							
L0008459	0	0.33130E-07	454295.2	3770827.7	324.7	3.49	4.00
3.25 YES							
L0008460	0	0.33130E-07	454303.8	3770827.6	324.7	3.49	4.00
3.25 YES							
L0008461	0	0.33130E-07	454312.4	3770827.6	324.7	3.49	4.00
3.25 YES							
L0008462	0	0.33130E-07	454321.0	3770827.6	324.7	3.49	4.00
3.25 YES							
L0008463	0	0.33130E-07	454329.6	3770827.5	324.7	3.49	4.00
3.25 YES							
L0008464	0	0.33130E-07	454338.2	3770827.5	324.8	3.49	4.00
3.25 YES							
L0008465	0	0.33130E-07	454346.8	3770827.4	324.9	3.49	4.00
3.25 YES							
L0008466	0	0.33130E-07	454355.4	3770827.4	325.0	3.49	4.00
3.25 YES							





12112 HRA TRUs

L0008481	0	0.33130E-07	454484.2	3770826.7	326.0	3.49	4.00
3.25 YES							
L0008482	0	0.33130E-07	454492.8	3770826.6	326.0	3.49	4.00
3.25 YES							
L0008483	0	0.33130E-07	454501.4	3770826.6	326.0	3.49	4.00
3.25 YES							
L0008484	0	0.33130E-07	454510.0	3770826.6	326.0	3.49	4.00
3.25 YES							
L0008485	0	0.33130E-07	454518.6	3770826.5	326.0	3.49	4.00
3.25 YES							
L0008486	0	0.33130E-07	454527.2	3770826.5	326.0	3.49	4.00
3.25 YES							
L0008487	0	0.33130E-07	454535.8	3770826.4	326.0	3.49	4.00
3.25 YES							
L0008488	0	0.33130E-07	454544.4	3770826.4	326.1	3.49	4.00
3.25 YES							
L0008489	0	0.33130E-07	454552.9	3770826.3	326.3	3.49	4.00
3.25 YES							
L0008490	0	0.33130E-07	454561.5	3770826.3	326.5	3.49	4.00
3.25 YES							
L0008491	0	0.33130E-07	454570.1	3770826.2	326.7	3.49	4.00
3.25 YES							
L0008492	0	0.33130E-07	454578.7	3770826.2	326.7	3.49	4.00
3.25 YES							
L0008493	0	0.33130E-07	454587.3	3770826.1	326.7	3.49	4.00
3.25 YES							
L0008494	0	0.33130E-07	454595.9	3770826.1	326.7	3.49	4.00
3.25 YES							
L0008495	0	0.33130E-07	454604.5	3770826.1	326.7	3.49	4.00
3.25 YES							
L0008496	0	0.33130E-07	454613.1	3770826.0	326.7	3.49	4.00
3.25 YES							
L0008497	0	0.33130E-07	454621.7	3770826.0	326.7	3.49	4.00
3.25 YES							
L0008498	0	0.33130E-07	454630.2	3770825.9	326.7	3.49	4.00
3.25 YES							
L0008499	0	0.33130E-07	454638.8	3770825.9	326.8	3.49	4.00
3.25 YES							
L0008500	0	0.33130E-07	454647.4	3770825.8	326.9	3.49	4.00
3.25 YES							
L0008501	0	0.33130E-07	454656.0	3770825.8	327.0	3.49	4.00
3.25 YES							
L0008502	0	0.33130E-07	454664.6	3770825.7	327.0	3.49	4.00
3.25 YES							
L0008503	0	0.33130E-07	454673.2	3770825.7	327.0	3.49	4.00
3.25 YES							
L0008504	0	0.33130E-07	454681.8	3770825.6	327.0	3.49	4.00
3.25 YES							

```

12112 HRA TRUs
L0008505      0  0.33130E-07  454690.4  3770825.6  327.0    3.49    4.00
3.25      YES
L0008506      0  0.33130E-07  454699.0  3770825.6  327.0    3.49    4.00
3.25      YES
L0008507      0  0.33130E-07  454707.6  3770825.5  327.0    3.49    4.00
3.25      YES
L0008508      0  0.33130E-07  454716.1  3770825.5  327.0    3.49    4.00
3.25      YES
L0008509      0  0.33130E-07  454724.7  3770825.4  327.1    3.49    4.00
3.25      YES
L0008510      0  0.33130E-07  454733.3  3770825.4  327.3    3.49    4.00
3.25      YES
^ *** AERMOD - VERSION 19191 ***      *** C:\LAKES\AERMOD VIEW\12112 HRA TRUS\12112
HRA TRUS.ISC          ***          03/14/20
*** AERMET - VERSION 16216 ***      ***
***          ***          15:01:03

```

PAGE 9

\*\*\* MODELOPTs: RegDEFAULT CONC ELEV URBAN ADJ\_U\*

\*\*\* VOLUME SOURCE DATA \*\*\*

INIT.	URBAN	NUMBER	EMISSION	RATE		BASE	RELEASE	INIT.	
SZ	SOURCE	EMISSION	RATE		X	Y	ELEV.	HEIGHT	SY
ID	SOURCE	SCALAR	VARY		(METERS)	(METERS)	(METERS)	(METERS)	(METERS)
(METERS)		CATS.	BY						
L0008511		0	0.33130E-07	454741.9	3770825.3	327.5	3.49	4.00	
3.25	YES								
L0008512		0	0.33130E-07	454750.5	3770825.3	327.6	3.49	4.00	
3.25	YES								
L0008513		0	0.33130E-07	454759.1	3770825.2	327.6	3.49	4.00	
3.25	YES								
L0008514		0	0.33130E-07	454767.7	3770825.2	327.6	3.49	4.00	
3.25	YES								
L0008515		0	0.33130E-07	454776.3	3770825.1	327.6	3.49	4.00	
3.25	YES								
L0008516		0	0.33130E-07	454784.9	3770825.1	327.6	3.49	4.00	
3.25	YES								
L0008517		0	0.33130E-07	454793.5	3770825.0	327.6	3.49	4.00	
3.25	YES								
L0008518		0	0.33130E-07	454802.0	3770825.0	327.6	3.49	4.00	
3.25	YES								

12112 HRA TRUs

L0008519	0	0.33130E-07	454810.6	3770825.0	327.6	3.49	4.00
3.25 YES							
L0008520	0	0.33130E-07	454819.2	3770824.9	327.7	3.49	4.00
3.25 YES							
L0008521	0	0.33130E-07	454827.8	3770824.9	327.9	3.49	4.00
3.25 YES							
L0008522	0	0.33130E-07	454836.4	3770824.8	328.0	3.49	4.00
3.25 YES							
L0008523	0	0.33130E-07	454845.0	3770824.8	328.0	3.49	4.00
3.25 YES							
L0008524	0	0.33130E-07	454853.6	3770824.7	328.0	3.49	4.00
3.25 YES							
L0008525	0	0.33130E-07	454862.2	3770824.7	328.0	3.49	4.00
3.25 YES							
L0008526	0	0.13270E-07	452771.1	3770809.8	322.5	3.49	4.00
3.25 YES							
L0008527	0	0.13270E-07	452771.4	3770818.4	322.6	3.49	4.00
3.25 YES							
L0008528	0	0.13270E-07	452771.7	3770827.0	322.7	3.49	4.00
3.25 YES							
L0008529	0	0.13270E-07	452780.0	3770827.3	322.7	3.49	4.00
3.25 YES							
L0008530	0	0.13270E-07	452788.6	3770827.3	322.7	3.49	4.00
3.25 YES							
L0008531	0	0.13270E-07	452797.2	3770827.4	322.7	3.49	4.00
3.25 YES							
L0008532	0	0.13270E-07	452805.8	3770827.4	322.7	3.49	4.00
3.25 YES							
L0008533	0	0.13270E-07	452814.4	3770827.4	322.7	3.49	4.00
3.25 YES							
L0008534	0	0.13270E-07	452823.0	3770827.5	322.7	3.49	4.00
3.25 YES							
L0008535	0	0.13270E-07	452831.5	3770827.5	322.7	3.49	4.00
3.25 YES							
L0008536	0	0.13270E-07	452840.1	3770827.5	322.7	3.49	4.00
3.25 YES							
L0008537	0	0.13270E-07	452848.7	3770827.6	322.7	3.49	4.00
3.25 YES							
L0008538	0	0.13270E-07	452857.3	3770827.6	322.7	3.49	4.00
3.25 YES							
L0008539	0	0.13270E-07	452865.9	3770827.7	322.7	3.49	4.00
3.25 YES							
L0008540	0	0.13270E-07	452874.5	3770827.7	322.7	3.49	4.00
3.25 YES							
L0008541	0	0.13270E-07	452883.1	3770827.7	322.7	3.49	4.00
3.25 YES							
L0008542	0	0.13270E-07	452891.7	3770827.8	322.7	3.49	4.00
3.25 YES							



12112 HRA TRUs

L0008557	0	0.13270E-07	453020.5	3770828.4	322.7	3.49	4.00
3.25 YES							
L0008558	0	0.13270E-07	453029.1	3770828.4	322.7	3.49	4.00
3.25 YES							
L0008559	0	0.13270E-07	453037.7	3770828.4	322.7	3.49	4.00
3.25 YES							
L0008560	0	0.13270E-07	453046.3	3770828.5	322.7	3.49	4.00
3.25 YES							
L0008561	0	0.13270E-07	453054.9	3770828.5	322.7	3.49	4.00
3.25 YES							
L0008562	0	0.13270E-07	453063.5	3770828.5	322.7	3.49	4.00
3.25 YES							
L0008563	0	0.13270E-07	453072.1	3770828.6	322.7	3.49	4.00
3.25 YES							
L0008564	0	0.13270E-07	453080.6	3770828.6	322.7	3.49	4.00
3.25 YES							
L0008565	0	0.13270E-07	453089.2	3770828.7	322.7	3.49	4.00
3.25 YES							
L0008566	0	0.13270E-07	453097.8	3770828.7	322.7	3.49	4.00
3.25 YES							
L0008567	0	0.13270E-07	453106.4	3770828.7	322.7	3.49	4.00
3.25 YES							
L0008568	0	0.13270E-07	453115.0	3770828.8	322.7	3.49	4.00
3.25 YES							
L0008569	0	0.13270E-07	453123.6	3770828.8	322.7	3.49	4.00
3.25 YES							
L0008570	0	0.13270E-07	453132.2	3770828.8	322.7	3.49	4.00
3.25 YES							
L0008571	0	0.13270E-07	453140.8	3770828.9	322.7	3.49	4.00
3.25 YES							
L0008572	0	0.13270E-07	453149.4	3770828.9	322.7	3.49	4.00
3.25 YES							
L0008573	0	0.13270E-07	453158.0	3770829.0	322.7	3.49	4.00
3.25 YES							
L0008574	0	0.13270E-07	453166.5	3770829.0	322.7	3.49	4.00
3.25 YES							
L0008575	0	0.13270E-07	453175.1	3770829.0	322.7	3.49	4.00
3.25 YES							
L0008576	0	0.13270E-07	453183.7	3770829.1	322.7	3.49	4.00
3.25 YES							
L0008577	0	0.13270E-07	453192.3	3770829.1	322.7	3.49	4.00
3.25 YES							
L0008578	0	0.13270E-07	453200.9	3770829.2	322.7	3.49	4.00
3.25 YES							
L0008579	0	0.13270E-07	453209.5	3770829.2	322.8	3.49	4.00
3.25 YES							
L0008580	0	0.13270E-07	453218.1	3770829.2	322.8	3.49	4.00
3.25 YES							



12112 HRA TRUs

L0008595	0	0.13270E-07	453346.9	3770829.8	324.1	3.49	4.00
3.25 YES							
L0008596	0	0.13270E-07	453355.5	3770829.8	324.1	3.49	4.00
3.25 YES							
L0008597	0	0.13270E-07	453364.1	3770829.7	324.2	3.49	4.00
3.25 YES							
L0008598	0	0.13270E-07	453372.7	3770829.7	324.3	3.49	4.00
3.25 YES							
L0008599	0	0.13270E-07	453381.3	3770829.7	324.4	3.49	4.00
3.25 YES							
L0008600	0	0.13270E-07	453389.9	3770829.6	324.5	3.49	4.00
3.25 YES							
L0008601	0	0.13270E-07	453398.5	3770829.6	324.6	3.49	4.00
3.25 YES							
L0008602	0	0.13270E-07	453407.1	3770829.6	324.6	3.49	4.00
3.25 YES							
L0008603	0	0.13270E-07	453415.7	3770829.6	324.6	3.49	4.00
3.25 YES							
L0008604	0	0.13270E-07	453424.2	3770829.5	324.6	3.49	4.00
3.25 YES							
L0008605	0	0.13270E-07	453432.8	3770829.5	324.6	3.49	4.00
3.25 YES							
L0008606	0	0.13270E-07	453441.4	3770829.5	324.6	3.49	4.00
3.25 YES							
L0008607	0	0.13270E-07	453450.0	3770829.4	324.6	3.49	4.00
3.25 YES							
L0008608	0	0.13270E-07	453458.6	3770829.4	324.6	3.49	4.00
3.25 YES							
L0008609	0	0.13270E-07	453467.2	3770829.4	324.6	3.49	4.00
3.25 YES							
L0008610	0	0.13270E-07	453475.8	3770829.4	324.6	3.49	4.00
3.25 YES							
L0008611	0	0.13270E-07	453484.4	3770829.3	324.6	3.49	4.00
3.25 YES							
L0008612	0	0.13270E-07	453493.0	3770829.3	324.7	3.49	4.00
3.25 YES							
L0008613	0	0.13270E-07	453501.6	3770829.3	324.7	3.49	4.00
3.25 YES							
L0008614	0	0.13270E-07	453510.1	3770829.3	324.8	3.49	4.00
3.25 YES							
L0008615	0	0.13270E-07	453518.7	3770829.2	324.9	3.49	4.00
3.25 YES							
L0008616	0	0.13270E-07	453527.3	3770829.2	324.9	3.49	4.00
3.25 YES							
L0008617	0	0.13270E-07	453535.9	3770829.2	324.9	3.49	4.00
3.25 YES							
L0008618	0	0.13270E-07	453544.5	3770829.1	324.9	3.49	4.00
3.25 YES							



```

12112 HRA TRUs
L0008619      0  0.13270E-07  453553.1  3770829.1  324.9  3.49  4.00
3.25      YES
L0008620      0  0.13270E-07  453561.7  3770829.1  324.9  3.49  4.00
3.25      YES
L0008621      0  0.13270E-07  453570.3  3770829.1  324.9  3.49  4.00
3.25      YES
L0008622      0  0.13270E-07  453578.9  3770829.0  324.9  3.49  4.00
3.25      YES
L0008623      0  0.13270E-07  453587.5  3770829.0  324.9  3.49  4.00
3.25      YES
L0008624      0  0.13270E-07  453596.0  3770829.0  325.0  3.49  4.00
3.25      YES
L0008625      0  0.13270E-07  453604.6  3770828.9  325.0  3.49  4.00
3.25      YES
L0008626      0  0.13270E-07  453613.2  3770828.9  325.0  3.49  4.00
3.25      YES
L0008627      0  0.13270E-07  453621.8  3770828.9  325.0  3.49  4.00
3.25      YES
L0008628      0  0.13270E-07  453630.4  3770828.9  325.0  3.49  4.00
3.25      YES
L0008629      0  0.13270E-07  453639.0  3770828.8  325.0  3.49  4.00
3.25      YES
L0008630      0  0.13270E-07  453647.6  3770828.8  324.9  3.49  4.00
3.25      YES

```

```

^ *** AERMOD - VERSION 19191 ***      *** C:\LAKES\AERMOD VIEW\12112 HRA TRUS\12112
HRA TRUS.ISC                      ***      03/14/20
*** AERMET - VERSION 16216 ***      ***
***                      ***      15:01:03

```

PAGE 12

\*\*\* MODELOPTs: RegDFAULT CONC ELEV URBAN ADJ\_U\*

\*\*\* VOLUME SOURCE DATA \*\*\*

INIT.	URBAN	NUMBER	EMISSION	RATE		BASE	RELEASE	INIT.	
SZ	SOURCE	EMISSION	PART.	(GRAMS/SEC)	X	Y	ELEV.	HEIGHT	SY
ID	SOURCE	SCALAR	VARY		(METERS)	(METERS)	(METERS)	(METERS)	(METERS)
(METERS)		CATS.	BY						

```

L0008631      0  0.13270E-07  453656.2  3770828.8  324.7  3.49  4.00
3.25      YES
L0008632      0  0.13270E-07  453664.8  3770828.7  324.5  3.49  4.00
3.25      YES

```

12112 HRA TRUs

L0008633	0	0.13270E-07	453673.4	3770828.7	324.5	3.49	4.00
3.25 YES							
L0008634	0	0.13270E-07	453681.9	3770828.7	324.6	3.49	4.00
3.25 YES							
L0008635	0	0.13270E-07	453690.5	3770828.7	324.7	3.49	4.00
3.25 YES							
L0008636	0	0.13270E-07	453699.1	3770828.6	324.8	3.49	4.00
3.25 YES							
L0008637	0	0.13270E-07	453707.7	3770828.6	324.9	3.49	4.00
3.25 YES							
L0008638	0	0.13270E-07	453716.3	3770828.6	325.0	3.49	4.00
3.25 YES							
L0008639	0	0.13270E-07	453724.9	3770828.5	325.2	3.49	4.00
3.25 YES							
L0008640	0	0.13270E-07	453733.5	3770828.5	325.2	3.49	4.00
3.25 YES							
L0008641	0	0.13270E-07	453742.1	3770828.5	325.2	3.49	4.00
3.25 YES							
L0008642	0	0.13270E-07	453750.7	3770828.5	325.3	3.49	4.00
3.25 YES							
L0008643	0	0.13270E-07	453759.3	3770828.4	325.3	3.49	4.00
3.25 YES							
L0008644	0	0.13270E-07	453767.8	3770828.4	325.3	3.49	4.00
3.25 YES							
L0008645	0	0.13270E-07	453776.4	3770828.4	325.3	3.49	4.00
3.25 YES							
L0008646	0	0.13270E-07	453785.0	3770828.3	325.3	3.49	4.00
3.25 YES							
L0008647	0	0.13270E-07	453793.6	3770828.3	324.6	3.49	4.00
3.25 YES							
L0008648	0	0.13270E-07	453802.2	3770828.3	324.4	3.49	4.00
3.25 YES							
L0008649	0	0.13270E-07	453810.8	3770828.3	324.2	3.49	4.00
3.25 YES							
L0008650	0	0.13270E-07	453819.4	3770828.2	324.0	3.49	4.00
3.25 YES							
L0008651	0	0.13270E-07	453828.0	3770828.2	324.0	3.49	4.00
3.25 YES							
L0008652	0	0.13270E-07	453836.6	3770828.2	324.0	3.49	4.00
3.25 YES							
L0008653	0	0.13270E-07	453845.2	3770828.1	324.0	3.49	4.00
3.25 YES							
L0008654	0	0.13270E-07	453853.7	3770828.1	324.1	3.49	4.00
3.25 YES							
L0008655	0	0.13270E-07	453862.3	3770828.1	324.3	3.49	4.00
3.25 YES							
L0008656	0	0.13270E-07	453870.9	3770828.1	324.5	3.49	4.00
3.25 YES							

```

12112 HRA TRUs
L0008657      0  0.13270E-07  453879.5  3770828.0  324.7  3.49  4.00
3.25  YES
L0008658      0  0.13270E-07  453888.1  3770828.0  324.7  3.49  4.00
3.25  YES
L0008659      0  0.13270E-07  453896.7  3770828.0  324.7  3.49  4.00
3.25  YES
L0008660      0  0.13270E-07  453905.3  3770828.0  324.7  3.49  4.00
3.25  YES
L0008661      0  0.13270E-07  453913.9  3770827.9  324.7  3.49  4.00
3.25  YES
L0008662      0  0.13270E-07  453922.5  3770827.9  324.7  3.49  4.00
3.25  YES
L0008663      0  0.13270E-07  453931.1  3770827.9  324.7  3.49  4.00
3.25  YES
L0008664      0  0.13270E-07  453939.6  3770827.8  324.7  3.49  4.00
3.25  YES
L0008665      0  0.13270E-07  453948.2  3770827.8  324.7  3.49  4.00
3.25  YES
L0008666      0  0.13270E-07  453956.8  3770827.8  324.7  3.49  4.00
3.25  YES
L0008667      0  0.13270E-07  453965.4  3770827.8  324.7  3.49  4.00
3.25  YES
L0008668      0  0.13270E-07  453974.0  3770827.7  324.7  3.49  4.00
3.25  YES
L0008669      0  0.13270E-07  453982.6  3770827.7  324.7  3.49  4.00
3.25  YES
L0008670      0  0.13270E-07  453991.2  3770827.7  324.7  3.49  4.00
3.25  YES

```

```

*** AERMOD - VERSION 19191 ***   *** C:\LAKES\AERMOD VIEW\12112 HRA TRUS\12112
HRA TRUS.ISC                   ***   03/14/20
*** AERMET - VERSION 16216 ***   ***
***                               ***   15:01:03

```

PAGE 13

```

*** MODELOPTs:   RegDFault  CONC  ELEV  URBAN  ADJ_U*

```

\*\*\* VOLUME SOURCE DATA \*\*\*

INIT.	URBAN	NUMBER	EMISSION	RATE		BASE	RELEASE	INIT.	
SOURCE	SOURCE	EMISSION	PART.	(GRAMS/SEC)	X	Y	ELEV.	HEIGHT	SY
SZ	ID	SCALAR	VARY	CATS.	(METERS)	(METERS)	(METERS)	(METERS)	(METERS)
(METERS)		BY							

12112 HRA TRUs

L0008671	0	0.13270E-07	453999.8	3770827.6	324.7	3.49	4.00
3.25 YES							
L0008672	0	0.13270E-07	454008.4	3770827.6	324.7	3.49	4.00
3.25 YES							
L0008673	0	0.13270E-07	454017.0	3770827.6	324.7	3.49	4.00
3.25 YES							
L0008674	0	0.13270E-07	454025.5	3770827.6	324.7	3.49	4.00
3.25 YES							
L0008675	0	0.13270E-07	454034.1	3770827.5	324.8	3.49	4.00
3.25 YES							
L0008676	0	0.13270E-07	454042.7	3770827.5	324.8	3.49	4.00
3.25 YES							
L0008677	0	0.13270E-07	454051.3	3770827.5	324.9	3.49	4.00
3.25 YES							
L0008678	0	0.13270E-07	454059.9	3770827.4	325.0	3.49	4.00
3.25 YES							
L0008679	0	0.13270E-07	454068.5	3770827.4	325.0	3.49	4.00
3.25 YES							
L0008680	0	0.13270E-07	454077.1	3770827.4	325.0	3.49	4.00
3.25 YES							
L0008681	0	0.13270E-07	454085.7	3770827.4	325.0	3.49	4.00
3.25 YES							
L0008682	0	0.13270E-07	454094.3	3770827.3	325.0	3.49	4.00
3.25 YES							
L0008683	0	0.13270E-07	454102.9	3770827.3	325.0	3.49	4.00
3.25 YES							
L0008684	0	0.13270E-07	454111.4	3770827.3	325.0	3.49	4.00
3.25 YES							
L0008685	0	0.13270E-07	454120.0	3770827.2	325.0	3.49	4.00
3.25 YES							
L0008686	0	0.13270E-07	454128.6	3770827.2	325.0	3.49	4.00
3.25 YES							
L0008687	0	0.13270E-07	454137.2	3770827.2	325.0	3.49	4.00
3.25 YES							
L0008688	0	0.13270E-07	454145.8	3770827.2	325.0	3.49	4.00
3.25 YES							
L0008689	0	0.13270E-07	454154.4	3770827.1	325.0	3.49	4.00
3.25 YES							
L0008690	0	0.13270E-07	454163.0	3770827.1	325.0	3.49	4.00
3.25 YES							
L0008691	0	0.13270E-07	454171.6	3770827.1	325.0	3.49	4.00
3.25 YES							
L0008692	0	0.13270E-07	454180.2	3770827.0	325.0	3.49	4.00
3.25 YES							
L0008693	0	0.13270E-07	454188.8	3770827.0	324.9	3.49	4.00
3.25 YES							
L0008694	0	0.13270E-07	454197.3	3770827.0	324.8	3.49	4.00
3.25 YES							

12112 HRA TRUs

L0008695	0	0.13270E-07	454205.9	3770827.0	324.7	3.49	4.00
3.25 YES							
L0008696	0	0.13270E-07	454214.5	3770826.9	324.7	3.49	4.00
3.25 YES							
L0008697	0	0.13270E-07	454223.1	3770826.9	324.7	3.49	4.00
3.25 YES							
L0008698	0	0.13270E-07	454231.7	3770826.9	324.7	3.49	4.00
3.25 YES							
L0008699	0	0.13270E-07	454240.3	3770826.9	324.7	3.49	4.00
3.25 YES							
L0008700	0	0.13270E-07	454248.9	3770826.8	324.7	3.49	4.00
3.25 YES							
L0008701	0	0.13270E-07	454257.5	3770826.8	324.7	3.49	4.00
3.25 YES							
L0008702	0	0.13270E-07	454266.1	3770826.8	324.7	3.49	4.00
3.25 YES							
L0008703	0	0.13270E-07	454274.6	3770826.7	324.7	3.49	4.00
3.25 YES							
L0008704	0	0.13270E-07	454283.2	3770826.7	324.7	3.49	4.00
3.25 YES							
L0008705	0	0.13270E-07	454291.8	3770826.7	324.7	3.49	4.00
3.25 YES							
L0008706	0	0.13270E-07	454300.4	3770826.7	324.7	3.49	4.00
3.25 YES							
L0008707	0	0.13270E-07	454309.0	3770826.6	324.7	3.49	4.00
3.25 YES							
L0008708	0	0.13270E-07	454317.6	3770826.6	324.7	3.49	4.00
3.25 YES							
L0008709	0	0.13270E-07	454326.2	3770826.6	324.7	3.49	4.00
3.25 YES							
L0008710	0	0.13270E-07	454334.8	3770826.5	324.7	3.49	4.00
3.25 YES							

▲ \*\*\* AERMOD - VERSION 19191 \*\*\* \*\*\* C:\LAKES\AERMOD VIEW\12112 HRA TRUS\12112 HRA TRUS.ISC \*\*\* 03/14/20

\*\*\* AERMET - VERSION 16216 \*\*\* \*\*\*

15:01:03

PAGE 14

\*\*\* MODELOPTs: RegDFault CONC ELEV URBAN ADJ\_U\*

\*\*\* VOLUME SOURCE DATA \*\*\*

INIT.	URBAN	NUMBER	EMISSION	RATE	BASE	RELEASE	INIT.
SZ	SOURCE	EMISSION	RATE		ELEV.	HEIGHT	SY
ID	SOURCE	SCALAR	VARY		(METERS)	(METERS)	(METERS)
		PART.	(GRAMS/SEC)	X	Y		
		CATS.		(METERS)	(METERS)	(METERS)	(METERS)

12112 HRA TRUs

(METERS)

BY

-----

L0008711	0	0.13270E-07	454343.4	3770826.5	324.8	3.49	4.00
3.25 YES							
L0008712	0	0.13270E-07	454352.0	3770826.5	324.9	3.49	4.00
3.25 YES							
L0008713	0	0.13270E-07	454360.5	3770826.5	325.0	3.49	4.00
3.25 YES							
L0008714	0	0.13270E-07	454369.1	3770826.4	325.2	3.49	4.00
3.25 YES							
L0008715	0	0.13270E-07	454377.7	3770826.4	325.4	3.49	4.00
3.25 YES							
L0008716	0	0.13270E-07	454386.3	3770826.4	325.6	3.49	4.00
3.25 YES							
L0008717	0	0.13270E-07	454394.9	3770826.3	325.7	3.49	4.00
3.25 YES							
L0008718	0	0.13270E-07	454403.5	3770826.3	325.7	3.49	4.00
3.25 YES							
L0008719	0	0.13270E-07	454412.1	3770826.3	325.7	3.49	4.00
3.25 YES							
L0008720	0	0.13270E-07	454420.7	3770826.3	325.7	3.49	4.00
3.25 YES							
L0008721	0	0.13270E-07	454429.3	3770826.2	325.7	3.49	4.00
3.25 YES							
L0008722	0	0.13270E-07	454437.9	3770826.2	325.7	3.49	4.00
3.25 YES							
L0008723	0	0.13270E-07	454446.4	3770826.2	325.7	3.49	4.00
3.25 YES							
L0008724	0	0.13270E-07	454455.0	3770826.1	325.7	3.49	4.00
3.25 YES							
L0008725	0	0.13270E-07	454463.6	3770826.1	325.8	3.49	4.00
3.25 YES							
L0008726	0	0.13270E-07	454472.2	3770826.1	325.9	3.49	4.00
3.25 YES							
L0008727	0	0.13270E-07	454480.8	3770826.1	326.0	3.49	4.00
3.25 YES							
L0008728	0	0.13270E-07	454489.4	3770826.0	326.0	3.49	4.00
3.25 YES							
L0008729	0	0.13270E-07	454498.0	3770826.0	326.0	3.49	4.00
3.25 YES							
L0008730	0	0.13270E-07	454506.6	3770826.0	326.0	3.49	4.00
3.25 YES							
L0008731	0	0.13270E-07	454515.2	3770825.9	326.0	3.49	4.00
3.25 YES							
L0008732	0	0.13270E-07	454523.8	3770825.9	326.0	3.49	4.00
3.25 YES							

12112 HRA TRUs

L0008733	0	0.13270E-07	454532.3	3770825.9	326.0	3.49	4.00
3.25 YES							
L0008734	0	0.13270E-07	454540.9	3770825.9	326.0	3.49	4.00
3.25 YES							
L0008735	0	0.13270E-07	454549.5	3770825.8	326.2	3.49	4.00
3.25 YES							
L0008736	0	0.13270E-07	454558.1	3770825.8	326.4	3.49	4.00
3.25 YES							
L0008737	0	0.13270E-07	454566.7	3770825.8	326.6	3.49	4.00
3.25 YES							
L0008738	0	0.13270E-07	454575.3	3770825.7	326.7	3.49	4.00
3.25 YES							
L0008739	0	0.13270E-07	454583.9	3770825.7	326.7	3.49	4.00
3.25 YES							
L0008740	0	0.13270E-07	454592.5	3770825.7	326.6	3.49	4.00
3.25 YES							
L0008741	0	0.13270E-07	454601.1	3770825.7	326.6	3.49	4.00
3.25 YES							
L0008742	0	0.13270E-07	454609.7	3770825.6	326.6	3.49	4.00
3.25 YES							
L0008743	0	0.13270E-07	454618.2	3770825.6	326.6	3.49	4.00
3.25 YES							
L0008744	0	0.13270E-07	454626.8	3770825.6	326.6	3.49	4.00
3.25 YES							
L0008745	0	0.13270E-07	454635.4	3770825.6	326.7	3.49	4.00
3.25 YES							
L0008746	0	0.13270E-07	454644.0	3770825.5	326.8	3.49	4.00
3.25 YES							
L0008747	0	0.13270E-07	454652.6	3770825.5	326.9	3.49	4.00
3.25 YES							
L0008748	0	0.13270E-07	454661.2	3770825.5	327.0	3.49	4.00
3.25 YES							
L0008749	0	0.13270E-07	454669.8	3770825.4	327.0	3.49	4.00
3.25 YES							
L0008750	0	0.13270E-07	454678.4	3770825.4	327.0	3.49	4.00
3.25 YES							

▲ \*\*\* AERMOD - VERSION 19191 \*\*\*      \*\*\* C:\LAKES\AERMOD VIEW\12112 HRA TRUS\12112  
 HRA TRUS.ISC                            \*\*\*                            03/14/20  
 \*\*\* AERMET - VERSION 16216 \*\*\*      \*\*\*  
    \*\*\*                            15:01:03

PAGE 15

\*\*\* MODELOPTs:      RegDEFAULT    CONC    ELEV    URBAN    ADJ\_U\*

\*\*\* VOLUME SOURCE DATA \*\*\*

NUMBER    EMISSION RATE                            BASE      RELEASE      INIT.

12112 HRA TRUs

INIT. SOURCE SZ	URBAN SOURCE ID	EMISSION RATE PART. SCALAR VARY CATS.	(GRAMS/SEC)	X (METERS)	Y (METERS)	ELEV. (METERS)	HEIGHT (METERS)	SY (METERS)
L0008751		0	0.13270E-07	454687.0	3770825.4	327.0	3.49	4.00
3.25	YES							
L0008752		0	0.13270E-07	454695.6	3770825.4	327.0	3.49	4.00
3.25	YES							
L0008753		0	0.13270E-07	454704.1	3770825.3	327.0	3.49	4.00
3.25	YES							
L0008754		0	0.13270E-07	454712.7	3770825.3	327.0	3.49	4.00
3.25	YES							
L0008755		0	0.13270E-07	454721.3	3770825.3	327.0	3.49	4.00
3.25	YES							
L0008756		0	0.13270E-07	454729.9	3770825.2	327.2	3.49	4.00
3.25	YES							
L0008757		0	0.13270E-07	454738.5	3770825.2	327.4	3.49	4.00
3.25	YES							
L0008758		0	0.13270E-07	454747.1	3770825.2	327.6	3.49	4.00
3.25	YES							
L0008759		0	0.13270E-07	454755.7	3770825.2	327.6	3.49	4.00
3.25	YES							
L0008760		0	0.13270E-07	454764.3	3770825.1	327.6	3.49	4.00
3.25	YES							
L0008761		0	0.13270E-07	454772.9	3770825.1	327.6	3.49	4.00
3.25	YES							
L0008762		0	0.13270E-07	454781.5	3770825.1	327.6	3.49	4.00
3.25	YES							
L0008763		0	0.13270E-07	454790.0	3770825.0	327.6	3.49	4.00
3.25	YES							
L0008764		0	0.13270E-07	454798.6	3770825.0	327.6	3.49	4.00
3.25	YES							
L0008765		0	0.13270E-07	454807.2	3770825.0	327.6	3.49	4.00
3.25	YES							
L0008766		0	0.13270E-07	454815.8	3770825.0	327.7	3.49	4.00
3.25	YES							
L0008767		0	0.13270E-07	454824.4	3770824.9	327.8	3.49	4.00
3.25	YES							
L0008768		0	0.13270E-07	454833.0	3770824.9	327.9	3.49	4.00
3.25	YES							
L0008769		0	0.13270E-07	454841.6	3770824.9	328.0	3.49	4.00
3.25	YES							
L0008770		0	0.13270E-07	454850.2	3770824.8	328.0	3.49	4.00
3.25	YES							



12112 HRA TRUs							
L0008771	0	0.13270E-07	454858.8	3770824.8	328.0	3.49	4.00
3.25 YES							
L0008772	0	0.86170E-07	452770.8	3770810.6	322.5	3.49	4.00
3.25 YES							
L0008773	0	0.86170E-07	452770.7	3770819.2	322.6	3.49	4.00
3.25 YES							
L0008774	0	0.86170E-07	452770.5	3770827.8	322.7	3.49	4.00
3.25 YES							
L0008775	0	0.86170E-07	452770.3	3770836.4	322.8	3.49	4.00
3.25 YES							
L0008776	0	0.86170E-07	452770.0	3770844.9	323.0	3.49	4.00
3.25 YES							
L0008777	0	0.86170E-07	452761.4	3770844.8	322.9	3.49	4.00
3.25 YES							
L0008778	0	0.86170E-07	452752.8	3770844.8	322.9	3.49	4.00
3.25 YES							
L0008779	0	0.86170E-07	452744.2	3770844.7	322.9	3.49	4.00
3.25 YES							
L0008780	0	0.86170E-07	452735.6	3770844.7	322.9	3.49	4.00
3.25 YES							
L0008781	0	0.86170E-07	452727.0	3770844.6	322.9	3.49	4.00
3.25 YES							
L0008782	0	0.86170E-07	452718.4	3770844.6	322.9	3.49	4.00
3.25 YES							
L0008783	0	0.86170E-07	452709.9	3770844.6	322.9	3.49	4.00
3.25 YES							
L0008784	0	0.86170E-07	452701.3	3770844.5	322.9	3.49	4.00
3.25 YES							
L0008785	0	0.86170E-07	452692.7	3770844.5	322.9	3.49	4.00
3.25 YES							
L0008786	0	0.86170E-07	452684.1	3770844.4	322.9	3.49	4.00
3.25 YES							
L0008787	0	0.86170E-07	452675.5	3770844.4	322.8	3.49	4.00
3.25 YES							
L0008788	0	0.86170E-07	452666.9	3770844.3	322.8	3.49	4.00
3.25 YES							
L0008789	0	0.86170E-07	452658.3	3770844.3	322.7	3.49	4.00
3.25 YES							
L0008790	0	0.86170E-07	452649.7	3770844.2	322.6	3.49	4.00
3.25 YES							

\*\*\* AERMOD - VERSION 19191 \*\*\*      \*\*\* C:\LAKES\AERMOD VIEW\12112 HRA TRUS\12112  
 HRA TRUS.ISC                                \*\*\*                                03/14/20  
 \*\*\* AERMET - VERSION 16216 \*\*\*      \*\*\*  
     \*\*\*                                15:01:03

PAGE 16

\*\*\* MODELOPTs:      RegDFault    CONC    ELEV    URBAN    ADJ\_U\*

12112 HRA TRUs

\*\*\* VOLUME SOURCE DATA \*\*\*

INIT.	URBAN	NUMBER	EMISSION	RATE		BASE	RELEASE	INIT.
SOURCE		EMISSION	RATE			ELEV.	HEIGHT	SY
SZ	SOURCE	PART.	(GRAMS/SEC)	X	Y	(METERS)	(METERS)	(METERS)
ID		SCALAR	VARY					
(METERS)		CATS.	BY	(METERS)	(METERS)	(METERS)	(METERS)	(METERS)
L0008791		0	0.86170E-07	452641.1	3770844.2	322.5	3.49	4.00
3.25	YES							
L0008792		0	0.86170E-07	452632.5	3770844.1	322.3	3.49	4.00
3.25	YES							
L0008793		0	0.86170E-07	452624.0	3770844.1	322.1	3.49	4.00
3.25	YES							
L0008794		0	0.86170E-07	452615.4	3770844.0	322.0	3.49	4.00
3.25	YES							
L0008795		0	0.86170E-07	452606.8	3770844.0	321.9	3.49	4.00
3.25	YES							
L0008796		0	0.86170E-07	452598.2	3770843.9	321.8	3.49	4.00
3.25	YES							
L0008797		0	0.86170E-07	452589.6	3770843.9	321.7	3.49	4.00
3.25	YES							
L0008798		0	0.86170E-07	452581.0	3770843.8	321.6	3.49	4.00
3.25	YES							
L0008799		0	0.86170E-07	452572.4	3770843.8	321.5	3.49	4.00
3.25	YES							
L0008800		0	0.86170E-07	452563.8	3770843.8	321.4	3.49	4.00
3.25	YES							
L0008801		0	0.86170E-07	452555.2	3770843.7	321.3	3.49	4.00
3.25	YES							
L0008802		0	0.86170E-07	452546.6	3770843.7	321.2	3.49	4.00
3.25	YES							
L0008803		0	0.86170E-07	452538.1	3770843.6	321.0	3.49	4.00
3.25	YES							
L0008804		0	0.86170E-07	452529.5	3770843.6	320.9	3.49	4.00
3.25	YES							
L0008805		0	0.86170E-07	452520.9	3770843.5	320.8	3.49	4.00
3.25	YES							
L0008806		0	0.86170E-07	452512.3	3770843.5	320.7	3.49	4.00
3.25	YES							
L0008807		0	0.86170E-07	452503.7	3770843.4	320.6	3.49	4.00
3.25	YES							
L0008808		0	0.86170E-07	452495.1	3770843.4	320.6	3.49	4.00
3.25	YES							

12112 HRA TRUs

L0008809	0	0.86170E-07	452486.5	3770843.3	320.8	3.49	4.00
3.25 YES							
L0008810	0	0.86170E-07	452477.9	3770843.3	320.9	3.49	4.00
3.25 YES							
L0008811	0	0.86170E-07	452469.3	3770843.2	321.0	3.49	4.00
3.25 YES							
L0008812	0	0.86170E-07	452460.7	3770843.2	321.0	3.49	4.00
3.25 YES							
L0008813	0	0.86170E-07	452452.2	3770843.1	320.9	3.49	4.00
3.25 YES							
L0008814	0	0.86170E-07	452443.6	3770843.1	320.9	3.49	4.00
3.25 YES							
L0008815	0	0.86170E-07	452435.0	3770843.0	320.9	3.49	4.00
3.25 YES							
L0008816	0	0.86170E-07	452426.4	3770843.0	321.0	3.49	4.00
3.25 YES							
L0008817	0	0.86170E-07	452417.8	3770843.0	321.0	3.49	4.00
3.25 YES							
L0008818	0	0.86170E-07	452409.2	3770842.9	321.1	3.49	4.00
3.25 YES							
L0008819	0	0.86170E-07	452400.6	3770842.8	321.1	3.49	4.00
3.25 YES							
L0008820	0	0.86170E-07	452392.0	3770842.8	321.1	3.49	4.00
3.25 YES							
L0008821	0	0.86170E-07	452383.4	3770842.7	321.1	3.49	4.00
3.25 YES							
L0008822	0	0.86170E-07	452374.9	3770842.6	321.1	3.49	4.00
3.25 YES							
L0008823	0	0.86170E-07	452366.3	3770842.5	321.2	3.49	4.00
3.25 YES							
L0008824	0	0.86170E-07	452357.7	3770842.5	321.3	3.49	4.00
3.25 YES							
L0008825	0	0.86170E-07	452349.1	3770842.4	321.3	3.49	4.00
3.25 YES							
L0008826	0	0.86170E-07	452340.5	3770842.3	321.1	3.49	4.00
3.25 YES							
L0008827	0	0.86170E-07	452331.9	3770842.2	320.8	3.49	4.00
3.25 YES							
L0008828	0	0.86170E-07	452323.3	3770842.2	320.6	3.49	4.00
3.25 YES							
L0008829	0	0.86170E-07	452314.7	3770842.1	320.4	3.49	4.00
3.25 YES							
L0008830	0	0.86170E-07	452306.1	3770842.0	320.3	3.49	4.00
3.25 YES							

▲ \*\*\* AERMOD - VERSION 19191 \*\*\*  
 HRA TRUS.ISC \*\*\*  
 \*\*\* AERMET - VERSION 16216 \*\*\*  
 \*\*\*

\*\*\* C:\LAKES\AERMOD VIEW\12112 HRA TRUS\12112  
 03/14/20  
 \*\*\*  
 15:01:03

\*\*\* MODELOPTs: RegDFAULT CONC ELEV URBAN ADJ\_U\*

\*\*\* VOLUME SOURCE DATA \*\*\*

INIT.	URBAN	NUMBER	EMISSION	RATE		BASE	RELEASE	INIT.
SZ	SOURCE	EMISSION	RATE		X	ELEV.	HEIGHT	SY
ID	SOURCE	SCALAR	VARY		Y	(METERS)	(METERS)	(METERS)
(METERS)		CATS.	BY		(METERS)	(METERS)	(METERS)	(METERS)
L0008831		0	0.86170E-07	452297.5	3770841.9	320.2	3.49	4.00
3.25	YES							
L0008832		0	0.86170E-07	452289.0	3770841.9	320.0	3.49	4.00
3.25	YES							
L0008833		0	0.86170E-07	452280.4	3770841.8	320.0	3.49	4.00
3.25	YES							
L0008834		0	0.86170E-07	452271.8	3770841.7	319.9	3.49	4.00
3.25	YES							
L0008835		0	0.86170E-07	452263.2	3770841.6	319.9	3.49	4.00
3.25	YES							
L0008836		0	0.86170E-07	452254.6	3770841.6	319.8	3.49	4.00
3.25	YES							
L0008837		0	0.86170E-07	452246.0	3770841.5	319.8	3.49	4.00
3.25	YES							
L0008838		0	0.86170E-07	452237.4	3770841.4	319.8	3.49	4.00
3.25	YES							
L0008839		0	0.86170E-07	452228.8	3770841.3	319.8	3.49	4.00
3.25	YES							
L0008840		0	0.86170E-07	452220.2	3770841.2	319.8	3.49	4.00
3.25	YES							
L0008841		0	0.86170E-07	452211.6	3770841.2	319.8	3.49	4.00
3.25	YES							
L0008842		0	0.86170E-07	452203.1	3770841.1	319.8	3.49	4.00
3.25	YES							
L0008843		0	0.86170E-07	452194.5	3770841.0	319.8	3.49	4.00
3.25	YES							
L0008844		0	0.86170E-07	452185.9	3770840.9	319.8	3.49	4.00
3.25	YES							
L0008845		0	0.86170E-07	452177.3	3770840.9	319.8	3.49	4.00
3.25	YES							
L0008846		0	0.86170E-07	452168.7	3770840.8	319.8	3.49	4.00
3.25	YES							

12112 HRA TRUs

L0008847	0	0.86170E-07	452160.1	3770840.7	319.8	3.49	4.00
3.25 YES							
L0008848	0	0.86170E-07	452151.5	3770840.6	319.8	3.49	4.00
3.25 YES							
L0008849	0	0.86170E-07	452142.9	3770840.6	319.8	3.49	4.00
3.25 YES							
L0008850	0	0.86170E-07	452134.3	3770840.5	319.8	3.49	4.00
3.25 YES							
L0008851	0	0.86170E-07	452125.8	3770840.4	319.8	3.49	4.00
3.25 YES							
L0008852	0	0.86170E-07	452117.2	3770840.3	319.8	3.49	4.00
3.25 YES							
L0008853	0	0.86170E-07	452108.6	3770840.3	319.8	3.49	4.00
3.25 YES							
L0008854	0	0.86170E-07	452100.0	3770840.2	319.8	3.49	4.00
3.25 YES							
L0008855	0	0.86170E-07	452091.4	3770840.1	319.8	3.49	4.00
3.25 YES							
L0008856	0	0.86170E-07	452082.8	3770840.0	319.8	3.49	4.00
3.25 YES							
L0008857	0	0.86170E-07	452074.2	3770840.0	319.8	3.49	4.00
3.25 YES							
L0008858	0	0.86170E-07	452065.6	3770839.9	319.8	3.49	4.00
3.25 YES							
L0008859	0	0.86170E-07	452057.0	3770839.8	319.8	3.49	4.00
3.25 YES							
L0008860	0	0.86170E-07	452048.4	3770839.7	319.8	3.49	4.00
3.25 YES							
L0008861	0	0.86170E-07	452039.9	3770839.7	319.8	3.49	4.00
3.25 YES							
L0008862	0	0.86170E-07	452031.3	3770839.6	319.8	3.49	4.00
3.25 YES							
L0008863	0	0.86170E-07	452022.7	3770839.6	319.8	3.49	4.00
3.25 YES							
L0008864	0	0.86170E-07	452014.1	3770839.7	319.8	3.49	4.00
3.25 YES							
L0008865	0	0.86170E-07	452005.5	3770839.8	319.8	3.49	4.00
3.25 YES							
L0008866	0	0.86170E-07	451996.9	3770839.9	319.8	3.49	4.00
3.25 YES							
L0008867	0	0.86170E-07	451988.3	3770840.0	319.8	3.49	4.00
3.25 YES							
L0008868	0	0.86170E-07	451979.7	3770840.1	319.9	3.49	4.00
3.25 YES							
L0008869	0	0.86170E-07	451971.1	3770840.2	319.9	3.49	4.00
3.25 YES							
L0008870	0	0.86170E-07	451962.5	3770840.3	320.0	3.49	4.00
3.25 YES							

12112 HRA TRUs

▲ \*\*\* AERMOD - VERSION 19191 \*\*\*      \*\*\* C:\LAKES\AERMOD VIEW\12112 HRA TRUS\12112  
 HRA TRUS.ISC                            \*\*\*                            03/14/20  
 \*\*\* AERMET - VERSION 16216 \*\*\*      \*\*\*  
    \*\*\*                            15:01:03

PAGE 18

\*\*\* MODELOPTs:      RegDFault    CONC    ELEV    URBAN    ADJ\_U\*

\*\*\* VOLUME SOURCE DATA \*\*\*

INIT.	URBAN	NUMBER	EMISSION	RATE		BASE	RELEASE	INIT.	
SZ	SOURCE	EMISSION	PART.	(GRAMS/SEC)	X	Y	ELEV.	HEIGHT	SY
ID	SOURCE	SCALAR	VARY		(METERS)	(METERS)	(METERS)	(METERS)	(METERS)
(METERS)		CATS.	BY						
L0008871		0	0.86170E-07	451954.0	3770840.3	319.9	3.49	4.00	
3.25	YES								
L0008872		0	0.86170E-07	451945.4	3770840.4	319.7	3.49	4.00	
3.25	YES								
L0008873		0	0.86170E-07	451936.8	3770840.5	319.6	3.49	4.00	
3.25	YES								
L0008874		0	0.86170E-07	451928.2	3770840.6	319.4	3.49	4.00	
3.25	YES								
L0008875		0	0.86170E-07	451919.6	3770840.7	319.2	3.49	4.00	
3.25	YES								
L0008876		0	0.86170E-07	451911.0	3770840.8	319.1	3.49	4.00	
3.25	YES								
L0008877		0	0.86170E-07	451902.4	3770840.9	318.9	3.49	4.00	
3.25	YES								
L0008878		0	0.86170E-07	451893.8	3770841.0	318.8	3.49	4.00	
3.25	YES								
L0008879		0	0.86170E-07	451885.2	3770841.1	318.7	3.49	4.00	
3.25	YES								
L0008880		0	0.86170E-07	451876.7	3770841.2	318.6	3.49	4.00	
3.25	YES								
L0008881		0	0.86170E-07	451868.1	3770841.3	318.6	3.49	4.00	
3.25	YES								
L0008882		0	0.86170E-07	451859.5	3770841.4	318.5	3.49	4.00	
3.25	YES								
L0008883		0	0.86170E-07	451850.9	3770841.5	318.4	3.49	4.00	
3.25	YES								
L0008884		0	0.86170E-07	451842.3	3770841.6	318.3	3.49	4.00	
3.25	YES								

12112 HRA TRUs

L0008885	0	0.86170E-07	451833.7	3770841.6	318.2	3.49	4.00
3.25 YES							
L0008886	0	0.86170E-07	451825.1	3770841.7	318.1	3.49	4.00
3.25 YES							
L0008887	0	0.86170E-07	451816.5	3770841.8	318.0	3.49	4.00
3.25 YES							
L0008888	0	0.86170E-07	451807.9	3770841.9	318.0	3.49	4.00
3.25 YES							
L0008889	0	0.86170E-07	451799.3	3770842.0	318.0	3.49	4.00
3.25 YES							
L0008890	0	0.86170E-07	451790.8	3770842.1	318.0	3.49	4.00
3.25 YES							
L0008891	0	0.86170E-07	451782.2	3770842.2	318.0	3.49	4.00
3.25 YES							
L0008892	0	0.86170E-07	451773.6	3770842.3	317.9	3.49	4.00
3.25 YES							
L0008893	0	0.86170E-07	451765.0	3770842.4	317.9	3.49	4.00
3.25 YES							
L0008894	0	0.86170E-07	451756.4	3770842.5	317.8	3.49	4.00
3.25 YES							
L0008895	0	0.86170E-07	451747.8	3770842.6	317.7	3.49	4.00
3.25 YES							
L0008896	0	0.86170E-07	451739.2	3770842.7	317.7	3.49	4.00
3.25 YES							
L0008897	0	0.86170E-07	451730.6	3770842.8	317.7	3.49	4.00
3.25 YES							
L0008898	0	0.86170E-07	451722.0	3770842.9	317.7	3.49	4.00
3.25 YES							
L0008899	0	0.86170E-07	451713.5	3770842.9	317.7	3.49	4.00
3.25 YES							
L0008900	0	0.86170E-07	451704.9	3770843.0	317.7	3.49	4.00
3.25 YES							
L0008901	0	0.86170E-07	451696.3	3770843.1	317.7	3.49	4.00
3.25 YES							
L0008902	0	0.86170E-07	451687.7	3770843.2	317.7	3.49	4.00
3.25 YES							
L0008903	0	0.86170E-07	451679.1	3770843.3	317.7	3.49	4.00
3.25 YES							
L0008904	0	0.86170E-07	451670.5	3770843.4	317.7	3.49	4.00
3.25 YES							
L0008905	0	0.86170E-07	451661.9	3770843.5	317.7	3.49	4.00
3.25 YES							
L0008906	0	0.86170E-07	451653.3	3770843.6	317.7	3.49	4.00
3.25 YES							
L0008907	0	0.86170E-07	451644.7	3770843.6	317.7	3.49	4.00
3.25 YES							
L0008908	0	0.86170E-07	451643.9	3770835.8	317.6	3.49	4.00
3.25 YES							

12112 HRA TRUs

L0008909 0 0.86170E-07 451643.8 3770827.2 317.4 3.49 4.00

3.25 YES

L0008910 0 0.86170E-07 451643.8 3770818.6 317.2 3.49 4.00

3.25 YES

▲ \*\*\* AERMOD - VERSION 19191 \*\*\* \*\*\* C:\LAKES\AERMOD VIEW\12112 HRA TRUS\12112  
HRA TRUS.ISC \*\*\* 03/14/20

\*\*\* AERMET - VERSION 16216 \*\*\* \*\*\*  
\*\*\* 15:01:03

PAGE 19

\*\*\* MODELOPTs: RegDFault CONC ELEV URBAN ADJ\_U\*

\*\*\* VOLUME SOURCE DATA \*\*\*

INIT.	URBAN	NUMBER	EMISSION	RATE		BASE	RELEASE	INIT.
SOURCE		EMISSION	RATE			ELEV.	HEIGHT	SY
SZ	SOURCE	SCALAR	VARY	X	Y	(METERS)	(METERS)	(METERS)
ID		CATS.	BY	(METERS)	(METERS)	(METERS)	(METERS)	(METERS)
(METERS)								

L0008911 0 0.86170E-07 451643.7 3770810.0 317.1 3.49 4.00

3.25 YES

L0008912 0 0.86170E-07 451643.6 3770801.4 316.9 3.49 4.00

3.25 YES

L0008913 0 0.86170E-07 451643.6 3770792.8 316.9 3.49 4.00

3.25 YES

L0008914 0 0.86170E-07 451643.5 3770784.2 316.8 3.49 4.00

3.25 YES

L0008915 0 0.86170E-07 451643.4 3770775.6 316.7 3.49 4.00

3.25 YES

L0008916 0 0.86170E-07 451643.4 3770767.0 316.6 3.49 4.00

3.25 YES

L0008917 0 0.86170E-07 451643.3 3770758.5 316.5 3.49 4.00

3.25 YES

L0008918 0 0.86170E-07 451643.2 3770749.9 316.4 3.49 4.00

3.25 YES

L0008919 0 0.86170E-07 451643.2 3770741.3 316.3 3.49 4.00

3.25 YES

L0008920 0 0.86170E-07 451643.1 3770732.7 316.1 3.49 4.00

3.25 YES

L0008921 0 0.86170E-07 451643.0 3770724.1 315.9 3.49 4.00

3.25 YES

L0008922 0 0.86170E-07 451643.0 3770715.5 315.8 3.49 4.00

3.25 YES



12112 HRA TRUs

L0008923	0	0.86170E-07	451642.9	3770706.9	315.6	3.49	4.00
3.25 YES							
L0008924	0	0.86170E-07	451642.8	3770698.3	315.5	3.49	4.00
3.25 YES							
L0008925	0	0.86170E-07	451642.8	3770689.7	315.4	3.49	4.00
3.25 YES							
L0008926	0	0.86170E-07	451642.7	3770681.1	315.2	3.49	4.00
3.25 YES							
L0008927	0	0.86170E-07	451642.6	3770672.6	315.0	3.49	4.00
3.25 YES							
L0008928	0	0.86170E-07	451642.6	3770664.0	314.8	3.49	4.00
3.25 YES							
L0008929	0	0.86170E-07	451642.5	3770655.4	314.7	3.49	4.00
3.25 YES							
L0008930	0	0.86170E-07	451642.4	3770646.8	314.6	3.49	4.00
3.25 YES							
L0008931	0	0.86170E-07	451642.3	3770638.2	314.5	3.49	4.00
3.25 YES							
L0008932	0	0.86170E-07	451642.3	3770629.6	314.4	3.49	4.00
3.25 YES							
L0008933	0	0.86170E-07	451642.2	3770621.0	314.4	3.49	4.00
3.25 YES							
L0008934	0	0.86170E-07	451642.1	3770612.4	314.3	3.49	4.00
3.25 YES							
L0008935	0	0.86170E-07	451642.1	3770603.8	314.3	3.49	4.00
3.25 YES							
L0008936	0	0.86170E-07	451642.0	3770595.2	314.2	3.49	4.00
3.25 YES							
L0008937	0	0.86170E-07	451641.9	3770586.7	314.2	3.49	4.00
3.25 YES							
L0008938	0	0.86170E-07	451641.9	3770578.1	314.2	3.49	4.00
3.25 YES							
L0008939	0	0.86170E-07	451641.8	3770569.5	314.1	3.49	4.00
3.25 YES							
L0008940	0	0.86170E-07	451641.7	3770560.9	314.1	3.49	4.00
3.25 YES							
L0008941	0	0.86170E-07	451641.7	3770552.3	314.0	3.49	4.00
3.25 YES							
L0008942	0	0.86170E-07	451641.6	3770543.7	313.9	3.49	4.00
3.25 YES							
L0008943	0	0.86170E-07	451641.5	3770535.1	313.8	3.49	4.00
3.25 YES							
L0008944	0	0.86170E-07	451641.5	3770526.5	313.7	3.49	4.00
3.25 YES							
L0008945	0	0.86170E-07	451641.4	3770517.9	313.5	3.49	4.00
3.25 YES							
L0008946	0	0.86170E-07	451641.3	3770509.4	313.4	3.49	4.00
3.25 YES							

12112 HRA TRUs

L0008947	0	0.86170E-07	451641.3	3770500.8	313.3	3.49	4.00
3.25	YES						
L0008948	0	0.86170E-07	451641.2	3770492.2	313.2	3.49	4.00
3.25	YES						
L0008949	0	0.86170E-07	451641.1	3770483.6	313.1	3.49	4.00
3.25	YES						
L0008950	0	0.86170E-07	451641.1	3770475.0	313.0	3.49	4.00
3.25	YES						

▲ \*\*\* AERMOD - VERSION 19191 \*\*\*      \*\*\* C:\LAKES\AERMOD VIEW\12112 HRA TRUS\12112  
 HRA TRUS.ISC                                \*\*\*                                03/14/20  
 \*\*\* AERMET - VERSION 16216 \*\*\*      \*\*\*  
    \*\*\*                                15:01:03

PAGE 20

\*\*\* MODELOPTs:      RegDFault    CONC    ELEV    URBAN    ADJ\_U\*

\*\*\* VOLUME SOURCE DATA \*\*\*

INIT.	URBAN	NUMBER	EMISSION	RATE		BASE	RELEASE	INIT.
SOURCE		EMISSION	RATE			ELEV.	HEIGHT	SY
SZ	SOURCE	SCALAR	VARY		X	Y		
ID		CATS.			(METERS)	(METERS)	(METERS)	(METERS)
(METERS)		BY						

L0008951	0	0.86170E-07	451641.0	3770466.4	312.9	3.49	4.00
3.25	YES						
L0008952	0	0.86170E-07	451640.9	3770457.8	312.8	3.49	4.00
3.25	YES						
L0008953	0	0.86170E-07	451640.9	3770449.2	312.8	3.49	4.00
3.25	YES						
L0008954	0	0.86170E-07	451640.8	3770440.6	312.7	3.49	4.00
3.25	YES						
L0008955	0	0.86170E-07	451640.7	3770432.0	312.6	3.49	4.00
3.25	YES						
L0008956	0	0.86170E-07	451640.7	3770423.5	312.5	3.49	4.00
3.25	YES						
L0008957	0	0.86170E-07	451640.6	3770414.9	312.4	3.49	4.00
3.25	YES						
L0008958	0	0.86170E-07	451640.5	3770406.3	312.3	3.49	4.00
3.25	YES						
L0008959	0	0.86170E-07	451640.5	3770397.7	312.2	3.49	4.00
3.25	YES						
L0008960	0	0.86170E-07	451640.4	3770389.1	312.1	3.49	4.00
3.25	YES						

12112 HRA TRUs

L0008961	0	0.86170E-07	451640.3	3770380.5	312.1	3.49	4.00
3.25 YES							
L0008962	0	0.86170E-07	451640.3	3770371.9	312.0	3.49	4.00
3.25 YES							
L0008963	0	0.86170E-07	451640.2	3770363.3	311.9	3.49	4.00
3.25 YES							
L0008964	0	0.86170E-07	451640.1	3770354.7	311.8	3.49	4.00
3.25 YES							
L0008965	0	0.86170E-07	451640.1	3770346.1	311.6	3.49	4.00
3.25 YES							
L0008966	0	0.86170E-07	451640.0	3770337.6	311.4	3.49	4.00
3.25 YES							
L0008967	0	0.86170E-07	451639.9	3770329.0	311.2	3.49	4.00
3.25 YES							
L0008968	0	0.86170E-07	451639.9	3770320.4	311.1	3.49	4.00
3.25 YES							
L0008969	0	0.86170E-07	451639.8	3770311.8	311.1	3.49	4.00
3.25 YES							
L0008970	0	0.86170E-07	451639.7	3770303.2	311.0	3.49	4.00
3.25 YES							
L0008971	0	0.86170E-07	451639.7	3770294.6	310.9	3.49	4.00
3.25 YES							
L0008972	0	0.86170E-07	451639.6	3770286.0	310.8	3.49	4.00
3.25 YES							
L0008973	0	0.86170E-07	451639.5	3770277.4	310.7	3.49	4.00
3.25 YES							
L0008974	0	0.86170E-07	451639.5	3770268.8	310.6	3.49	4.00
3.25 YES							
L0008975	0	0.86170E-07	451639.4	3770260.2	310.5	3.49	4.00
3.25 YES							
L0008976	0	0.86170E-07	451639.3	3770251.7	310.4	3.49	4.00
3.25 YES							
L0008977	0	0.86170E-07	451639.3	3770243.1	310.3	3.49	4.00
3.25 YES							
L0008978	0	0.86170E-07	451639.2	3770234.5	310.2	3.49	4.00
3.25 YES							
L0008979	0	0.86170E-07	451639.1	3770225.9	310.0	3.49	4.00
3.25 YES							
L0008980	0	0.86170E-07	451639.1	3770217.3	309.9	3.49	4.00
3.25 YES							
L0008981	0	0.86170E-07	451639.0	3770208.7	309.7	3.49	4.00
3.25 YES							
L0008982	0	0.86170E-07	451638.9	3770200.1	309.6	3.49	4.00
3.25 YES							
L0008983	0	0.86170E-07	451638.9	3770191.5	309.4	3.49	4.00
3.25 YES							
L0008984	0	0.86170E-07	451638.8	3770182.9	309.2	3.49	4.00
3.25 YES							

12112 HRA TRUs

L0008985	0	0.86170E-07	451638.7	3770174.4	309.0	3.49	4.00
3.25 YES							
L0008986	0	0.86170E-07	451638.7	3770165.8	308.9	3.49	4.00
3.25 YES							
L0008987	0	0.86170E-07	451638.6	3770157.2	308.8	3.49	4.00
3.25 YES							
L0008988	0	0.86170E-07	451638.5	3770148.6	308.7	3.49	4.00
3.25 YES							
L0008989	0	0.86170E-07	451638.5	3770140.0	308.6	3.49	4.00
3.25 YES							
L0008990	0	0.86170E-07	451638.4	3770131.4	308.5	3.49	4.00
3.25 YES							

^ \*\*\* AERMOD - VERSION 19191 \*\*\*      \*\*\* C:\LAKES\AERMOD VIEW\12112 HRA TRUS\12112  
 HRA TRUS.ISC                                \*\*\*                                03/14/20  
 \*\*\* AERMET - VERSION 16216 \*\*\*      \*\*\*  
     \*\*\*                                15:01:03

PAGE 21

\*\*\* MODELOPTs:      RegDEFAULT    CONC    ELEV    URBAN    ADJ\_U\*

\*\*\* VOLUME SOURCE DATA \*\*\*

INIT.	URBAN	NUMBER	EMISSION	RATE		BASE	RELEASE	INIT.
SOURCE	SOURCE	EMISSION	RATE		X	ELEV.	HEIGHT	SY
SZ	ID	SCALAR	VARY		(METERS)	(METERS)	(METERS)	(METERS)
(METERS)		CATS.	BY					

L0008991	0	0.86170E-07	451638.3	3770122.8	308.4	3.49	4.00
3.25 YES							
L0008992	0	0.86170E-07	451638.2	3770114.2	308.3	3.49	4.00
3.25 YES							
L0008993	0	0.86170E-07	451638.2	3770105.6	308.2	3.49	4.00
3.25 YES							
L0008994	0	0.86170E-07	451638.1	3770097.0	308.2	3.49	4.00
3.25 YES							
L0008995	0	0.86170E-07	451638.0	3770088.5	308.2	3.49	4.00
3.25 YES							
L0008996	0	0.86170E-07	451638.0	3770079.9	308.1	3.49	4.00
3.25 YES							
L0008997	0	0.86170E-07	451637.9	3770071.3	307.9	3.49	4.00
3.25 YES							
L0008998	0	0.86170E-07	451637.8	3770062.7	307.8	3.49	4.00
3.25 YES							

12112 HRA TRUs

L0008999	0	0.86170E-07	451637.8	3770054.1	307.7	3.49	4.00
3.25 YES							
L0009000	0	0.86170E-07	451637.7	3770045.5	307.6	3.49	4.00
3.25 YES							
L0009001	0	0.86170E-07	451637.6	3770036.9	307.5	3.49	4.00
3.25 YES							
L0009002	0	0.86170E-07	451637.6	3770028.3	307.4	3.49	4.00
3.25 YES							
L0009003	0	0.86170E-07	451637.5	3770019.7	307.3	3.49	4.00
3.25 YES							
L0009004	0	0.86170E-07	451637.4	3770011.1	307.1	3.49	4.00
3.25 YES							
L0009005	0	0.86170E-07	451637.4	3770002.6	307.0	3.49	4.00
3.25 YES							
L0009006	0	0.86170E-07	451637.3	3769994.0	306.9	3.49	4.00
3.25 YES							
L0009007	0	0.86170E-07	451637.2	3769985.4	306.9	3.49	4.00
3.25 YES							
L0009008	0	0.86170E-07	451637.2	3769976.8	307.0	3.49	4.00
3.25 YES							
L0009009	0	0.86170E-07	451637.1	3769968.2	307.0	3.49	4.00
3.25 YES							
L0009010	0	0.86170E-07	451637.0	3769959.6	306.9	3.49	4.00
3.25 YES							
L0009011	0	0.86170E-07	451637.0	3769951.0	306.9	3.49	4.00
3.25 YES							
L0009012	0	0.86170E-07	451636.9	3769942.4	306.8	3.49	4.00
3.25 YES							
L0009013	0	0.86170E-07	451636.8	3769933.8	306.8	3.49	4.00
3.25 YES							
L0009014	0	0.86170E-07	451636.8	3769925.2	307.2	3.49	4.00
3.25 YES							
L0009015	0	0.86170E-07	451636.7	3769916.7	307.5	3.49	4.00
3.25 YES							
L0009016	0	0.86170E-07	451636.6	3769908.1	307.9	3.49	4.00
3.25 YES							
L0009017	0	0.86170E-07	451636.6	3769899.5	308.1	3.49	4.00
3.25 YES							
L0009018	0	0.86170E-07	451636.5	3769890.9	308.3	3.49	4.00
3.25 YES							
L0009019	0	0.86170E-07	451636.4	3769882.3	308.5	3.49	4.00
3.25 YES							
L0009020	0	0.86170E-07	451636.4	3769873.7	308.6	3.49	4.00
3.25 YES							
L0009021	0	0.86170E-07	451636.3	3769865.1	308.3	3.49	4.00
3.25 YES							
L0009022	0	0.86170E-07	451636.2	3769856.5	307.9	3.49	4.00
3.25 YES							

12112 HRA TRUs

L0009023	0	0.86170E-07	451636.2	3769847.9	307.6	3.49	4.00
3.25	YES						
L0009024	0	0.86170E-07	451636.1	3769839.4	307.5	3.49	4.00
3.25	YES						
L0009025	0	0.86170E-07	451636.0	3769830.8	307.4	3.49	4.00
3.25	YES						
L0009026	0	0.86170E-07	451636.0	3769822.2	307.4	3.49	4.00
3.25	YES						
L0009027	0	0.86170E-07	451635.9	3769813.6	307.1	3.49	4.00
3.25	YES						
L0009028	0	0.86170E-07	451635.8	3769805.0	306.5	3.49	4.00
3.25	YES						
L0009029	0	0.86170E-07	451635.8	3769796.4	306.0	3.49	4.00
3.25	YES						
L0009030	0	0.86170E-07	451635.7	3769787.8	305.4	3.49	4.00
3.25	YES						

\*\*\* AERMOD - VERSION 19191 \*\*\*      \*\*\* C:\LAKES\AERMOD VIEW\12112 HRA TRUS\12112  
 HRA TRUS.ISC                            \*\*\*                            03/14/20  
 \*\*\* AERMET - VERSION 16216 \*\*\*      \*\*\*  
    \*\*\*                            15:01:03

PAGE 22

\*\*\* MODELOPTs:    RegDFault    CONC    ELEV    URBAN    ADJ\_U\*

\*\*\* VOLUME SOURCE DATA \*\*\*

INIT.	URBAN	NUMBER	EMISSION	RATE		BASE	RELEASE	INIT.	
SZ	SOURCE	EMISSION	PART.	(GRAMS/SEC)	X	Y	ELEV.	HEIGHT	SY
ID	SOURCE	SCALAR	VARY		(METERS)	(METERS)	(METERS)	(METERS)	(METERS)
(METERS)		CATS.	BY						

L0009031	0	0.86170E-07	451635.6	3769779.2	305.2	3.49	4.00
3.25	YES						
L0009032	0	0.86170E-07	451635.6	3769770.6	305.0	3.49	4.00
3.25	YES						
L0009033	0	0.86170E-07	451635.5	3769762.0	304.9	3.49	4.00
3.25	YES						
L0009034	0	0.86170E-07	451635.4	3769753.5	304.8	3.49	4.00
3.25	YES						
L0009035	0	0.86170E-07	451635.4	3769744.9	304.6	3.49	4.00
3.25	YES						
L0009036	0	0.46530E-07	454863.5	3770846.7	328.4	3.49	4.00
3.25	YES						

12112 HRA TRUs

L0009037	0	0.46530E-07	454854.9	3770846.7	328.3	3.49	4.00
3.25 YES							
L0009038	0	0.46530E-07	454846.3	3770846.6	328.3	3.49	4.00
3.25 YES							
L0009039	0	0.46530E-07	454837.7	3770846.6	328.3	3.49	4.00
3.25 YES							
L0009040	0	0.46530E-07	454829.1	3770846.5	328.2	3.49	4.00
3.25 YES							
L0009041	0	0.46530E-07	454820.5	3770846.5	328.1	3.49	4.00
3.25 YES							
L0009042	0	0.46530E-07	454812.0	3770846.4	328.0	3.49	4.00
3.25 YES							
L0009043	0	0.46530E-07	454803.4	3770846.3	328.0	3.49	4.00
3.25 YES							
L0009044	0	0.46530E-07	454794.8	3770846.3	328.0	3.49	4.00
3.25 YES							
L0009045	0	0.46530E-07	454786.2	3770846.2	328.0	3.49	4.00
3.25 YES							
L0009046	0	0.46530E-07	454777.6	3770846.2	328.0	3.49	4.00
3.25 YES							
L0009047	0	0.46530E-07	454769.0	3770846.1	328.0	3.49	4.00
3.25 YES							
L0009048	0	0.46530E-07	454760.4	3770846.1	328.0	3.49	4.00
3.25 YES							
L0009049	0	0.46530E-07	454751.8	3770846.0	328.0	3.49	4.00
3.25 YES							
L0009050	0	0.46530E-07	454743.2	3770846.0	327.9	3.49	4.00
3.25 YES							
L0009051	0	0.46530E-07	454734.6	3770845.9	327.7	3.49	4.00
3.25 YES							
L0009052	0	0.46530E-07	454726.1	3770845.9	327.5	3.49	4.00
3.25 YES							
L0009053	0	0.46530E-07	454717.5	3770845.8	327.3	3.49	4.00
3.25 YES							
L0009054	0	0.46530E-07	454708.9	3770845.7	327.3	3.49	4.00
3.25 YES							
L0009055	0	0.46530E-07	454700.3	3770845.7	327.3	3.49	4.00
3.25 YES							
L0009056	0	0.46530E-07	454691.7	3770845.6	327.3	3.49	4.00
3.25 YES							
L0009057	0	0.46530E-07	454683.1	3770845.6	327.2	3.49	4.00
3.25 YES							
L0009058	0	0.46530E-07	454674.5	3770845.5	327.2	3.49	4.00
3.25 YES							
L0009059	0	0.46530E-07	454665.9	3770845.5	327.1	3.49	4.00
3.25 YES							
L0009060	0	0.46530E-07	454657.3	3770845.4	327.0	3.49	4.00
3.25 YES							

12112 HRA TRUs

L0009061	0	0.46530E-07	454648.7	3770845.4	327.0	3.49	4.00
3.25 YES							
L0009062	0	0.46530E-07	454640.2	3770845.3	327.0	3.49	4.00
3.25 YES							
L0009063	0	0.46530E-07	454631.6	3770845.3	327.0	3.49	4.00
3.25 YES							
L0009064	0	0.46530E-07	454623.0	3770845.2	327.0	3.49	4.00
3.25 YES							
L0009065	0	0.46530E-07	454614.4	3770845.1	327.0	3.49	4.00
3.25 YES							
L0009066	0	0.46530E-07	454605.8	3770845.1	327.0	3.49	4.00
3.25 YES							
L0009067	0	0.46530E-07	454597.2	3770845.0	327.0	3.49	4.00
3.25 YES							
L0009068	0	0.46530E-07	454588.6	3770845.0	327.0	3.49	4.00
3.25 YES							
L0009069	0	0.46530E-07	454580.0	3770844.9	327.0	3.49	4.00
3.25 YES							
L0009070	0	0.46530E-07	454571.4	3770844.9	327.0	3.49	4.00
3.25 YES							

▲ \*\*\* AERMOD - VERSION 19191 \*\*\*     \*\*\* C:\LAKES\AERMOD VIEW\12112 HRA TRUS\12112  
 HRA TRUS.ISC                             \*\*\*                             03/14/20  
 \*\*\* AERMET - VERSION 16216 \*\*\*     \*\*\*  
    \*\*\*  
    15:01:03

PAGE 23

\*\*\* MODELOPTs:     RegDFault    CONC    ELEV    URBAN    ADJ\_U\*

\*\*\* VOLUME SOURCE DATA \*\*\*

INIT.	URBAN	NUMBER	EMISSION	RATE		BASE	RELEASE	INIT.
SZ	SOURCE	EMISSION	RATE			ELEV.	HEIGHT	SY
ID	SOURCE	SCALAR	VARY			(METERS)	(METERS)	(METERS)
(METERS)		CATS.	BY	(METERS)	(METERS)	(METERS)	(METERS)	(METERS)

L0009071	0	0.46530E-07	454562.8	3770844.9	326.8	3.49	4.00
3.25 YES							
L0009072	0	0.46530E-07	454554.3	3770844.9	326.6	3.49	4.00
3.25 YES							
L0009073	0	0.46530E-07	454545.7	3770844.9	326.4	3.49	4.00
3.25 YES							
L0009074	0	0.46530E-07	454537.1	3770844.9	326.3	3.49	4.00
3.25 YES							



12112 HRA TRUs

L0009075	0	0.46530E-07	454528.5	3770844.9	326.3	3.49	4.00
3.25 YES							
L0009076	0	0.46530E-07	454519.9	3770844.9	326.3	3.49	4.00
3.25 YES							
L0009077	0	0.46530E-07	454511.3	3770844.9	326.3	3.49	4.00
3.25 YES							
L0009078	0	0.46530E-07	454502.7	3770844.9	326.3	3.49	4.00
3.25 YES							
L0009079	0	0.46530E-07	454494.1	3770844.9	326.3	3.49	4.00
3.25 YES							
L0009080	0	0.46530E-07	454485.5	3770844.9	326.3	3.49	4.00
3.25 YES							
L0009081	0	0.46530E-07	454476.9	3770844.9	326.3	3.49	4.00
3.25 YES							
L0009082	0	0.46530E-07	454468.4	3770844.9	326.3	3.49	4.00
3.25 YES							
L0009083	0	0.46530E-07	454459.8	3770844.9	326.3	3.49	4.00
3.25 YES							
L0009084	0	0.46530E-07	454451.2	3770844.9	326.3	3.49	4.00
3.25 YES							
L0009085	0	0.46530E-07	454442.6	3770844.9	326.2	3.49	4.00
3.25 YES							
L0009086	0	0.46530E-07	454434.0	3770844.9	326.1	3.49	4.00
3.25 YES							
L0009087	0	0.46530E-07	454425.4	3770844.9	326.1	3.49	4.00
3.25 YES							
L0009088	0	0.46530E-07	454416.8	3770844.9	326.0	3.49	4.00
3.25 YES							
L0009089	0	0.46530E-07	454408.2	3770844.9	326.0	3.49	4.00
3.25 YES							
L0009090	0	0.46530E-07	454399.6	3770844.9	326.0	3.49	4.00
3.25 YES							
L0009091	0	0.46530E-07	454391.0	3770844.9	326.0	3.49	4.00
3.25 YES							
L0009092	0	0.46530E-07	454382.5	3770844.9	325.8	3.49	4.00
3.25 YES							
L0009093	0	0.46530E-07	454373.9	3770844.9	325.6	3.49	4.00
3.25 YES							
L0009094	0	0.46530E-07	454365.3	3770844.9	325.4	3.49	4.00
3.25 YES							
L0009095	0	0.46530E-07	454356.7	3770844.9	325.3	3.49	4.00
3.25 YES							
L0009096	0	0.46530E-07	454348.1	3770844.9	325.3	3.49	4.00
3.25 YES							
L0009097	0	0.46530E-07	454339.5	3770844.8	325.3	3.49	4.00
3.25 YES							
L0009098	0	0.46530E-07	454330.9	3770844.8	325.3	3.49	4.00
3.25 YES							

12112 HRA TRUs

L0009099	0	0.46530E-07	454322.3	3770844.8	325.3	3.49	4.00
3.25 YES							
L0009100	0	0.46530E-07	454313.7	3770844.8	325.3	3.49	4.00
3.25 YES							
L0009101	0	0.46530E-07	454305.1	3770844.7	325.3	3.49	4.00
3.25 YES							
L0009102	0	0.46530E-07	454296.6	3770844.7	325.3	3.49	4.00
3.25 YES							
L0009103	0	0.46530E-07	454288.0	3770844.7	325.3	3.49	4.00
3.25 YES							
L0009104	0	0.46530E-07	454279.4	3770844.7	325.3	3.49	4.00
3.25 YES							
L0009105	0	0.46530E-07	454270.8	3770844.6	325.3	3.49	4.00
3.25 YES							
L0009106	0	0.46530E-07	454262.2	3770844.6	325.3	3.49	4.00
3.25 YES							
L0009107	0	0.46530E-07	454253.6	3770844.6	325.3	3.49	4.00
3.25 YES							
L0009108	0	0.46530E-07	454245.0	3770844.6	325.3	3.49	4.00
3.25 YES							
L0009109	0	0.46530E-07	454236.4	3770844.6	325.2	3.49	4.00
3.25 YES							
L0009110	0	0.46530E-07	454227.8	3770844.5	325.2	3.49	4.00
3.25 YES							

\*\*\* AERMOD - VERSION 19191 \*\*\* \*\* C:\LAKES\AERMOD VIEW\12112 HRA TRUS\12112  
 HRA TRUS.ISC \*\*\* 03/14/20  
 \*\*\* AERMET - VERSION 16216 \*\*\* \*\*\*  
 \*\*\* 15:01:03

PAGE 24

\*\*\* MODELOPTs: RegDEFAULT CONC ELEV URBAN ADJ\_U\*

\*\*\* VOLUME SOURCE DATA \*\*\*

INIT.	URBAN	NUMBER	EMISSION	RATE		BASE	RELEASE	INIT.
SOURCE		EMISSION	RATE			ELEV.	HEIGHT	SY
SZ	SOURCE	PART.	(GRAMS/SEC)	X	Y	(METERS)	(METERS)	(METERS)
ID		SCALAR	VARY					
(METERS)		CATS.	BY	(METERS)	(METERS)	(METERS)	(METERS)	(METERS)
-----								
L0009111	0	0.46530E-07	454219.2	3770844.5	325.1	3.49	4.00	
3.25 YES								
L0009112	0	0.46530E-07	454210.7	3770844.5	325.0	3.49	4.00	
3.25 YES								

12112 HRA TRUs

L0009113	0	0.46530E-07	454202.1	3770844.5	325.0	3.49	4.00
3.25 YES							
L0009114	0	0.46530E-07	454193.5	3770844.5	325.0	3.49	4.00
3.25 YES							
L0009115	0	0.46530E-07	454184.9	3770844.5	325.0	3.49	4.00
3.25 YES							
L0009116	0	0.46530E-07	454176.3	3770844.5	325.0	3.49	4.00
3.25 YES							
L0009117	0	0.46530E-07	454167.7	3770844.5	325.0	3.49	4.00
3.25 YES							
L0009118	0	0.46530E-07	454159.1	3770844.5	325.0	3.49	4.00
3.25 YES							
L0009119	0	0.46530E-07	454150.5	3770844.5	325.0	3.49	4.00
3.25 YES							
L0009120	0	0.46530E-07	454141.9	3770844.5	325.1	3.49	4.00
3.25 YES							
L0009121	0	0.46530E-07	454133.3	3770844.5	325.2	3.49	4.00
3.25 YES							
L0009122	0	0.46530E-07	454124.8	3770844.5	325.2	3.49	4.00
3.25 YES							
L0009123	0	0.46530E-07	454116.2	3770844.5	325.3	3.49	4.00
3.25 YES							
L0009124	0	0.46530E-07	454107.6	3770844.5	325.3	3.49	4.00
3.25 YES							
L0009125	0	0.46530E-07	454099.0	3770844.5	325.3	3.49	4.00
3.25 YES							
L0009126	0	0.46530E-07	454090.4	3770844.5	325.3	3.49	4.00
3.25 YES							
L0009127	0	0.46530E-07	454081.8	3770844.5	325.2	3.49	4.00
3.25 YES							
L0009128	0	0.46530E-07	454073.2	3770844.5	325.1	3.49	4.00
3.25 YES							
L0009129	0	0.46530E-07	454064.6	3770844.6	325.1	3.49	4.00
3.25 YES							
L0009130	0	0.46530E-07	454056.0	3770844.6	325.0	3.49	4.00
3.25 YES							
L0009131	0	0.46530E-07	454047.4	3770844.6	325.0	3.49	4.00
3.25 YES							
L0009132	0	0.46530E-07	454038.9	3770844.6	325.0	3.49	4.00
3.25 YES							
L0009133	0	0.46530E-07	454030.3	3770844.6	325.0	3.49	4.00
3.25 YES							
L0009134	0	0.46530E-07	454021.7	3770844.6	325.0	3.49	4.00
3.25 YES							
L0009135	0	0.46530E-07	454013.1	3770844.6	325.0	3.49	4.00
3.25 YES							
L0009136	0	0.46530E-07	454004.5	3770844.6	325.0	3.49	4.00
3.25 YES							

12112 HRA TRUs

L0009137	0	0.46530E-07	453995.9	3770844.6	325.0	3.49	4.00
3.25 YES							
L0009138	0	0.46530E-07	453987.3	3770844.6	325.0	3.49	4.00
3.25 YES							
L0009139	0	0.46530E-07	453978.7	3770844.6	325.0	3.49	4.00
3.25 YES							
L0009140	0	0.46530E-07	453970.1	3770844.6	325.0	3.49	4.00
3.25 YES							
L0009141	0	0.46530E-07	453961.5	3770844.6	325.0	3.49	4.00
3.25 YES							
L0009142	0	0.46530E-07	453953.0	3770844.6	325.0	3.49	4.00
3.25 YES							
L0009143	0	0.46530E-07	453944.4	3770844.6	325.0	3.49	4.00
3.25 YES							
L0009144	0	0.46530E-07	453935.8	3770844.6	325.0	3.49	4.00
3.25 YES							
L0009145	0	0.46530E-07	453927.2	3770844.6	325.0	3.49	4.00
3.25 YES							
L0009146	0	0.46530E-07	453918.6	3770844.6	325.0	3.49	4.00
3.25 YES							
L0009147	0	0.46530E-07	453910.0	3770844.6	325.0	3.49	4.00
3.25 YES							
L0009148	0	0.46530E-07	453901.4	3770844.6	325.0	3.49	4.00
3.25 YES							
L0009149	0	0.46530E-07	453892.8	3770844.6	325.0	3.49	4.00
3.25 YES							
L0009150	0	0.46530E-07	453884.2	3770844.6	325.0	3.49	4.00
3.25 YES							

▲ \*\*\* AERMOD - VERSION 19191 \*\*\* \*\* C:\LAKES\AERMOD VIEW\12112 HRA TRUS\12112  
HRA TRUS.ISC \*\*\* 03/14/20  
\*\*\* AERMET - VERSION 16216 \*\*\* \*\*\*  
\*\*\* 15:01:03

PAGE 25

\*\*\* MODELOPTs: RegDFault CONC ELEV URBAN ADJ\_U\*

\*\*\* VOLUME SOURCE DATA \*\*\*

INIT.	URBAN	NUMBER	EMISSION	RATE		BASE	RELEASE	INIT.	
SZ	SOURCE	EMISSION	PART.	(GRAMS/SEC)	X	Y	ELEV.	HEIGHT	SY
ID	SOURCE	SCALAR	VARY		(METERS)	(METERS)	(METERS)	(METERS)	(METERS)
(METERS)		CATS.	BY						

12112 HRA TRUs

L0009151	0	0.46530E-07	453875.6	3770844.6	324.9	3.49	4.00
3.25 YES							
L0009152	0	0.46530E-07	453867.1	3770844.6	324.7	3.49	4.00
3.25 YES							
L0009153	0	0.46530E-07	453858.5	3770844.6	324.5	3.49	4.00
3.25 YES							
L0009154	0	0.46530E-07	453849.9	3770844.6	324.3	3.49	4.00
3.25 YES							
L0009155	0	0.46530E-07	453841.3	3770844.6	324.3	3.49	4.00
3.25 YES							
L0009156	0	0.46530E-07	453832.7	3770844.6	324.3	3.49	4.00
3.25 YES							
L0009157	0	0.46530E-07	453824.1	3770844.7	324.3	3.49	4.00
3.25 YES							
L0009158	0	0.46530E-07	453815.5	3770844.7	324.4	3.49	4.00
3.25 YES							
L0009159	0	0.46530E-07	453806.9	3770844.7	324.6	3.49	4.00
3.25 YES							
L0009160	0	0.46530E-07	453798.3	3770844.7	324.8	3.49	4.00
3.25 YES							
L0009161	0	0.46530E-07	453789.7	3770844.7	325.0	3.49	4.00
3.25 YES							
L0009162	0	0.46530E-07	453781.2	3770844.7	325.7	3.49	4.00
3.25 YES							
L0009163	0	0.46530E-07	453772.6	3770844.7	325.7	3.49	4.00
3.25 YES							
L0009164	0	0.46530E-07	453764.0	3770844.7	325.7	3.49	4.00
3.25 YES							
L0009165	0	0.46530E-07	453755.4	3770844.7	325.7	3.49	4.00
3.25 YES							
L0009166	0	0.46530E-07	453746.8	3770844.7	325.7	3.49	4.00
3.25 YES							
L0009167	0	0.46530E-07	453738.2	3770844.7	325.7	3.49	4.00
3.25 YES							
L0009168	0	0.46530E-07	453729.6	3770844.7	325.7	3.49	4.00
3.25 YES							
L0009169	0	0.46530E-07	453721.0	3770844.7	325.6	3.49	4.00
3.25 YES							
L0009170	0	0.46530E-07	453712.4	3770844.7	325.6	3.49	4.00
3.25 YES							
L0009171	0	0.46530E-07	453703.8	3770844.7	325.5	3.49	4.00
3.25 YES							
L0009172	0	0.46530E-07	453695.3	3770844.7	325.4	3.49	4.00
3.25 YES							
L0009173	0	0.46530E-07	453686.7	3770844.7	325.4	3.49	4.00
3.25 YES							
L0009174	0	0.46530E-07	453678.1	3770844.7	325.3	3.49	4.00
3.25 YES							

				12112 HRA TRUs				
L0009175	0	0.46530E-07	453669.5	3770844.7	325.3	3.49	4.00	
3.25 YES								
L0009176	0	0.46530E-07	453660.9	3770844.7	325.3	3.49	4.00	
3.25 YES								
L0009177	0	0.46530E-07	453652.3	3770844.7	325.4	3.49	4.00	
3.25 YES								
L0009178	0	0.46530E-07	453643.7	3770844.7	325.4	3.49	4.00	
3.25 YES								
L0009179	0	0.46530E-07	453635.1	3770844.7	325.5	3.49	4.00	
3.25 YES								
L0009180	0	0.46530E-07	453626.5	3770844.7	325.5	3.49	4.00	
3.25 YES								
L0009181	0	0.46530E-07	453617.9	3770844.7	325.5	3.49	4.00	
3.25 YES								
L0009182	0	0.46530E-07	453609.4	3770844.7	325.5	3.49	4.00	
3.25 YES								
L0009183	0	0.46530E-07	453600.8	3770844.7	325.5	3.49	4.00	
3.25 YES								
L0009184	0	0.46530E-07	453592.2	3770844.8	325.5	3.49	4.00	
3.25 YES								
L0009185	0	0.46530E-07	453583.6	3770844.8	325.5	3.49	4.00	
3.25 YES								
L0009186	0	0.46530E-07	453575.0	3770844.8	325.5	3.49	4.00	
3.25 YES								
L0009187	0	0.46530E-07	453566.4	3770844.8	325.5	3.49	4.00	
3.25 YES								
L0009188	0	0.46530E-07	453557.8	3770844.8	325.5	3.49	4.00	
3.25 YES								
L0009189	0	0.46530E-07	453549.2	3770844.8	325.5	3.49	4.00	
3.25 YES								
L0009190	0	0.46530E-07	453540.6	3770844.8	325.5	3.49	4.00	
3.25 YES								

```

*** AERMOD - VERSION 19191 ***      *** C:\LAKES\AERMOD VIEW\12112 HRA TRUS\12112
HRA TRUS.ISC                ***      03/14/20
*** AERMET - VERSION 16216 ***      ***
***                          ***      15:01:03
  
```

PAGE 26

```

*** MODELOPTs:   RegDFault CONC ELEV URBAN ADJ_U*
  
```

\*\*\* VOLUME SOURCE DATA \*\*\*

INIT.	URBAN	NUMBER	EMISSION	RATE	BASE	RELEASE	INIT.
SZ	SOURCE	EMISSION	RATE		ELEV.	HEIGHT	SY
ID	SOURCE	SCALAR	VARY	CATS.	(METERS)	(METERS)	(METERS)

12112 HRA TRUs

(METERS)

BY

-----							
-----							
L0009191	0	0.46530E-07	453532.0	3770844.8	325.5	3.49	4.00
3.25 YES							
L0009192	0	0.46530E-07	453523.5	3770844.8	325.5	3.49	4.00
3.25 YES							
L0009193	0	0.46530E-07	453514.9	3770844.8	325.4	3.49	4.00
3.25 YES							
L0009194	0	0.46530E-07	453506.3	3770844.8	325.4	3.49	4.00
3.25 YES							
L0009195	0	0.46530E-07	453497.7	3770844.8	325.3	3.49	4.00
3.25 YES							
L0009196	0	0.46530E-07	453489.1	3770844.8	325.3	3.49	4.00
3.25 YES							
L0009197	0	0.46530E-07	453480.5	3770844.8	325.3	3.49	4.00
3.25 YES							
L0009198	0	0.46530E-07	453471.9	3770844.8	325.3	3.49	4.00
3.25 YES							
L0009199	0	0.46530E-07	453463.3	3770844.8	325.3	3.49	4.00
3.25 YES							
L0009200	0	0.46530E-07	453454.7	3770844.8	325.3	3.49	4.00
3.25 YES							
L0009201	0	0.46530E-07	453446.1	3770844.8	325.3	3.49	4.00
3.25 YES							
L0009202	0	0.46530E-07	453437.6	3770844.8	325.3	3.49	4.00
3.25 YES							
L0009203	0	0.46530E-07	453429.0	3770844.8	325.3	3.49	4.00
3.25 YES							
L0009204	0	0.46530E-07	453420.4	3770844.8	325.3	3.49	4.00
3.25 YES							
L0009205	0	0.46530E-07	453411.8	3770844.8	325.3	3.49	4.00
3.25 YES							
L0009206	0	0.46530E-07	453403.2	3770844.8	325.3	3.49	4.00
3.25 YES							
L0009207	0	0.46530E-07	453394.6	3770844.8	325.2	3.49	4.00
3.25 YES							
L0009208	0	0.46530E-07	453386.0	3770844.8	325.2	3.49	4.00
3.25 YES							
L0009209	0	0.46530E-07	453377.4	3770844.8	325.1	3.49	4.00
3.25 YES							
L0009210	0	0.46530E-07	453368.8	3770844.8	325.0	3.49	4.00
3.25 YES							
L0009211	0	0.46530E-07	453360.2	3770844.8	325.0	3.49	4.00
3.25 YES							
L0009212	0	0.46530E-07	453351.7	3770844.9	324.9	3.49	4.00
3.25 YES							

12112 HRA TRUs

L0009213	0	0.46530E-07	453343.1	3770844.9	324.9	3.49	4.00
3.25 YES							
L0009214	0	0.46530E-07	453334.5	3770844.9	324.7	3.49	4.00
3.25 YES							
L0009215	0	0.46530E-07	453325.9	3770844.9	324.5	3.49	4.00
3.25 YES							
L0009216	0	0.46530E-07	453317.3	3770844.9	324.3	3.49	4.00
3.25 YES							
L0009217	0	0.46530E-07	453308.7	3770844.8	324.2	3.49	4.00
3.25 YES							
L0009218	0	0.46530E-07	453300.1	3770844.8	324.2	3.49	4.00
3.25 YES							
L0009219	0	0.46530E-07	453291.5	3770844.8	324.2	3.49	4.00
3.25 YES							
L0009220	0	0.46530E-07	453282.9	3770844.8	324.2	3.49	4.00
3.25 YES							
L0009221	0	0.46530E-07	453274.3	3770844.8	324.1	3.49	4.00
3.25 YES							
L0009222	0	0.46530E-07	453265.8	3770844.8	323.9	3.49	4.00
3.25 YES							
L0009223	0	0.46530E-07	453257.2	3770844.7	323.6	3.49	4.00
3.25 YES							
L0009224	0	0.46530E-07	453248.6	3770844.7	323.4	3.49	4.00
3.25 YES							
L0009225	0	0.46530E-07	453240.0	3770844.7	323.5	3.49	4.00
3.25 YES							
L0009226	0	0.46530E-07	453231.4	3770844.7	323.6	3.49	4.00
3.25 YES							
L0009227	0	0.46530E-07	453222.8	3770844.7	323.7	3.49	4.00
3.25 YES							
L0009228	0	0.46530E-07	453214.2	3770844.7	323.7	3.49	4.00
3.25 YES							
L0009229	0	0.46530E-07	453205.6	3770844.6	323.7	3.49	4.00
3.25 YES							
L0009230	0	0.46530E-07	453197.0	3770844.6	323.7	3.49	4.00
3.25 YES							

\*\*\* AERMOD - VERSION 19191 \*\*\* C:\LAKES\AERMOD VIEW\12112 HRA TRUS\12112  
 HRA TRUS.ISC \*\*\* 03/14/20  
 \*\*\* AERMET - VERSION 16216 \*\*\* \*\*\*  
 \*\*\* 15:01:03

PAGE 27

\*\*\* MODELOPTs: RegDEFAULT CONC ELEV URBAN ADJ\_U\*

\*\*\* VOLUME SOURCE DATA \*\*\*

NUMBER EMISSION RATE BASE RELEASE INIT.



12112 HRA TRUs

INIT. SOURCE SZ	URBAN SOURCE ID	EMISSION RATE PART. SCALAR	(GRAMS/SEC) VARY CATS.	X (METERS)	Y (METERS)	ELEV. (METERS)	HEIGHT (METERS)	SY (METERS)
L0009231		0	0.46530E-07	453188.4	3770844.6	323.7	3.49	4.00
3.25	YES							
L0009232		0	0.46530E-07	453179.9	3770844.6	323.7	3.49	4.00
3.25	YES							
L0009233		0	0.46530E-07	453171.3	3770844.6	323.7	3.49	4.00
3.25	YES							
L0009234		0	0.46530E-07	453162.7	3770844.5	323.7	3.49	4.00
3.25	YES							
L0009235		0	0.46530E-07	453154.1	3770844.5	323.7	3.49	4.00
3.25	YES							
L0009236		0	0.46530E-07	453145.5	3770844.5	323.7	3.49	4.00
3.25	YES							
L0009237		0	0.46530E-07	453136.9	3770844.5	323.7	3.49	4.00
3.25	YES							
L0009238		0	0.46530E-07	453128.3	3770844.5	323.7	3.49	4.00
3.25	YES							
L0009239		0	0.46530E-07	453119.7	3770844.5	323.7	3.49	4.00
3.25	YES							
L0009240		0	0.46530E-07	453111.1	3770844.4	323.7	3.49	4.00
3.25	YES							
L0009241		0	0.46530E-07	453102.5	3770844.4	323.7	3.49	4.00
3.25	YES							
L0009242		0	0.46530E-07	453094.0	3770844.4	323.7	3.49	4.00
3.25	YES							
L0009243		0	0.46530E-07	453085.4	3770844.4	323.7	3.49	4.00
3.25	YES							
L0009244		0	0.46530E-07	453076.8	3770844.4	323.7	3.49	4.00
3.25	YES							
L0009245		0	0.46530E-07	453068.2	3770844.3	323.7	3.49	4.00
3.25	YES							
L0009246		0	0.46530E-07	453059.6	3770844.3	323.7	3.49	4.00
3.25	YES							
L0009247		0	0.46530E-07	453051.0	3770844.3	323.7	3.49	4.00
3.25	YES							
L0009248		0	0.46530E-07	453042.4	3770844.3	323.7	3.49	4.00
3.25	YES							
L0009249		0	0.46530E-07	453033.8	3770844.3	323.7	3.49	4.00
3.25	YES							
L0009250		0	0.46530E-07	453025.2	3770844.3	323.7	3.49	4.00
3.25	YES							

12112 HRA TRUs

L0009251	0	0.46530E-07	453016.6	3770844.2	323.7	3.49	4.00
3.25 YES							
L0009252	0	0.46530E-07	453008.1	3770844.2	323.6	3.49	4.00
3.25 YES							
L0009253	0	0.46530E-07	452999.5	3770844.2	323.5	3.49	4.00
3.25 YES							
L0009254	0	0.46530E-07	452990.9	3770844.2	323.4	3.49	4.00
3.25 YES							
L0009255	0	0.46530E-07	452982.3	3770844.2	323.2	3.49	4.00
3.25 YES							
L0009256	0	0.46530E-07	452973.7	3770844.2	323.2	3.49	4.00
3.25 YES							
L0009257	0	0.46530E-07	452965.1	3770844.1	323.1	3.49	4.00
3.25 YES							
L0009258	0	0.46530E-07	452956.5	3770844.1	323.1	3.49	4.00
3.25 YES							
L0009259	0	0.46530E-07	452947.9	3770844.1	323.0	3.49	4.00
3.25 YES							
L0009260	0	0.46530E-07	452939.3	3770844.1	323.0	3.49	4.00
3.25 YES							
L0009261	0	0.46530E-07	452930.7	3770844.1	323.0	3.49	4.00
3.25 YES							
L0009262	0	0.46530E-07	452922.2	3770844.0	323.0	3.49	4.00
3.25 YES							
L0009263	0	0.46530E-07	452913.6	3770844.0	323.0	3.49	4.00
3.25 YES							
L0009264	0	0.46530E-07	452905.0	3770844.0	323.0	3.49	4.00
3.25 YES							
L0009265	0	0.46530E-07	452896.4	3770844.0	323.0	3.49	4.00
3.25 YES							
L0009266	0	0.46530E-07	452887.8	3770844.0	322.9	3.49	4.00
3.25 YES							
L0009267	0	0.46530E-07	452879.2	3770844.0	322.9	3.49	4.00
3.25 YES							
L0009268	0	0.46530E-07	452870.6	3770843.9	322.9	3.49	4.00
3.25 YES							
L0009269	0	0.46530E-07	452862.0	3770843.9	322.9	3.49	4.00
3.25 YES							
L0009270	0	0.46530E-07	452853.4	3770843.9	322.9	3.49	4.00
3.25 YES							

▲ \*\*\* AERMOD - VERSION 19191 \*\*\* \*\*\* C:\LAKES\AERMOD VIEW\12112 HRA TRUS\12112  
HRA TRUS.ISC \*\*\* 03/14/20  
\*\*\* AERMET - VERSION 16216 \*\*\* \*\*\*  
\*\*\* 15:01:03

PAGE 28

\*\*\* MODELOPTs: RegDFault CONC ELEV URBAN ADJ\_U\*

12112 HRA TRUs

\*\*\* VOLUME SOURCE DATA \*\*\*

INIT.	URBAN	NUMBER	EMISSION	RATE		BASE	RELEASE	INIT.
SOURCE		EMISSION	RATE			ELEV.	HEIGHT	SY
SZ	SOURCE	PART.	(GRAMS/SEC)	X	Y	(METERS)	(METERS)	(METERS)
ID	SCALAR	VARY						
(METERS)	CATS.	BY		(METERS)	(METERS)	(METERS)	(METERS)	(METERS)
L0009271	0	0.46530E-07	452844.8	3770843.9	322.9	3.49	4.00	
3.25	YES							
L0009272	0	0.46530E-07	452836.3	3770843.9	322.9	3.49	4.00	
3.25	YES							
L0009273	0	0.46530E-07	452827.7	3770843.8	322.9	3.49	4.00	
3.25	YES							
L0009274	0	0.46530E-07	452819.1	3770843.8	322.9	3.49	4.00	
3.25	YES							
L0009275	0	0.46530E-07	452810.5	3770843.8	322.9	3.49	4.00	
3.25	YES							
L0009276	0	0.46530E-07	452801.9	3770843.8	322.9	3.49	4.00	
3.25	YES							
L0009277	0	0.46530E-07	452793.3	3770843.8	322.9	3.49	4.00	
3.25	YES							
L0009278	0	0.46530E-07	452784.7	3770843.8	322.9	3.49	4.00	
3.25	YES							
L0009279	0	0.46530E-07	452776.1	3770843.7	322.9	3.49	4.00	
3.25	YES							
L0009280	0	0.46530E-07	452770.4	3770841.0	322.9	3.49	4.00	
3.25	YES							
L0009281	0	0.46530E-07	452770.6	3770832.4	322.7	3.49	4.00	
3.25	YES							
L0009282	0	0.46530E-07	452770.9	3770823.8	322.7	3.49	4.00	
3.25	YES							
L0009283	0	0.46530E-07	452771.2	3770815.2	322.6	3.49	4.00	
3.25	YES							
L0009284	0	0.39810E-07	451644.7	3769746.2	304.7	0.00	4.00	
3.25	YES							
L0009285	0	0.39810E-07	451644.8	3769754.8	304.8	0.00	4.00	
3.25	YES							
L0009286	0	0.39810E-07	451644.8	3769763.4	305.0	0.00	4.00	
3.25	YES							
L0009287	0	0.39810E-07	451644.8	3769772.0	305.2	0.00	4.00	
3.25	YES							
L0009288	0	0.39810E-07	451644.9	3769780.6	305.4	0.00	4.00	
3.25	YES							

12112 HRA TRUs

L0009289	0	0.39810E-07	451644.9	3769789.1	305.7	0.00	4.00
3.25	YES						
L0009290	0	0.39810E-07	451644.9	3769797.7	306.3	0.00	4.00
3.25	YES						
L0009291	0	0.39810E-07	451645.0	3769806.3	306.8	0.00	4.00
3.25	YES						
L0009292	0	0.39810E-07	451645.0	3769814.9	307.3	0.00	4.00
3.25	YES						
L0009293	0	0.39810E-07	451645.0	3769823.5	307.4	0.00	4.00
3.25	YES						
L0009294	0	0.39810E-07	451645.0	3769832.1	307.5	0.00	4.00
3.25	YES						
L0009295	0	0.39810E-07	451645.1	3769840.7	307.5	0.00	4.00
3.25	YES						
L0009296	0	0.39810E-07	451645.1	3769849.3	307.7	0.00	4.00
3.25	YES						
L0009297	0	0.39810E-07	451645.1	3769857.9	307.9	0.00	4.00
3.25	YES						
L0009298	0	0.39810E-07	451645.2	3769866.5	308.2	0.00	4.00
3.25	YES						
L0009299	0	0.39810E-07	451645.2	3769875.0	308.6	0.00	4.00
3.25	YES						
L0009300	0	0.39810E-07	451645.2	3769883.6	308.5	0.00	4.00
3.25	YES						
L0009301	0	0.39810E-07	451645.2	3769892.2	308.3	0.00	4.00
3.25	YES						
L0009302	0	0.39810E-07	451645.3	3769900.8	308.1	0.00	4.00
3.25	YES						
L0009303	0	0.39810E-07	451645.8	3769909.4	307.9	0.00	4.00
3.25	YES						
L0009304	0	0.39810E-07	451646.5	3769917.9	307.7	0.00	4.00
3.25	YES						
L0009305	0	0.39810E-07	451647.2	3769926.5	307.5	0.00	4.00
3.25	YES						
L0009306	0	0.39810E-07	451647.9	3769935.1	307.3	0.00	4.00
3.25	YES						
L0009307	0	0.39810E-07	451648.6	3769943.6	307.4	0.00	4.00
3.25	YES						
L0009308	0	0.39810E-07	451649.3	3769952.2	307.5	0.00	4.00
3.25	YES						
L0009309	0	0.39810E-07	451650.0	3769960.8	307.6	0.00	4.00
3.25	YES						
L0009310	0	0.39810E-07	451650.3	3769969.3	307.6	0.00	4.00
3.25	YES						

▲ \*\*\* AERMOD - VERSION 19191 \*\*\* \*\* C:\LAKES\AERMOD VIEW\12112 HRA TRUS\12112  
 HRA TRUS.ISC \*\*\* 03/14/20

\*\*\* AERMET - VERSION 16216 \*\*\* \*\*\*  
 \*\*\* 15:01:03

\*\*\* MODELOPTs: RegDFAULT CONC ELEV URBAN ADJ\_U\*

\*\*\* VOLUME SOURCE DATA \*\*\*

INIT.	URBAN	NUMBER	EMISSION	RATE		BASE	RELEASE	INIT.
SOURCE		EMISSION	RATE			ELEV.	HEIGHT	SY
SZ	SOURCE	PART.	(GRAMS/SEC)	X	Y	(METERS)	(METERS)	(METERS)
ID		SCALAR	VARY					
(METERS)		CATS.	BY	(METERS)	(METERS)	(METERS)	(METERS)	(METERS)
L0009311		0	0.39810E-07	451650.4	3769977.9	307.3	0.00	4.00
3.25	YES							
L0009312		0	0.39810E-07	451650.4	3769986.5	307.0	0.00	4.00
3.25	YES							
L0009313		0	0.39810E-07	451650.5	3769995.1	306.8	0.00	4.00
3.25	YES							
L0009314		0	0.39810E-07	451650.6	3770003.7	306.9	0.00	4.00
3.25	YES							
L0009315		0	0.39810E-07	451650.6	3770012.3	307.2	0.00	4.00
3.25	YES							
L0009316		0	0.39810E-07	451650.7	3770020.9	307.5	0.00	4.00
3.25	YES							
L0009317		0	0.39810E-07	451650.7	3770029.5	307.6	0.00	4.00
3.25	YES							
L0009318		0	0.39810E-07	451650.8	3770038.0	307.6	0.00	4.00
3.25	YES							
L0009319		0	0.39810E-07	451650.8	3770046.6	307.5	0.00	4.00
3.25	YES							
L0009320		0	0.39810E-07	451650.9	3770055.2	307.4	0.00	4.00
3.25	YES							
L0009321		0	0.39810E-07	451650.9	3770063.8	307.6	0.00	4.00
3.25	YES							
L0009322		0	0.39810E-07	451651.0	3770072.4	307.8	0.00	4.00
3.25	YES							
L0009323		0	0.39810E-07	451651.0	3770081.0	308.0	0.00	4.00
3.25	YES							
L0009324		0	0.39810E-07	451651.1	3770089.6	308.1	0.00	4.00
3.25	YES							
L0009325		0	0.39810E-07	451651.2	3770098.2	308.1	0.00	4.00
3.25	YES							
L0009326		0	0.39810E-07	451651.2	3770106.8	308.1	0.00	4.00
3.25	YES							

12112 HRA TRUs

L0009327	0	0.39810E-07	451651.3	3770115.4	308.0	0.00	4.00
3.25 YES							
L0009328	0	0.39810E-07	451651.3	3770123.9	308.2	0.00	4.00
3.25 YES							
L0009329	0	0.39810E-07	451651.4	3770132.5	308.3	0.00	4.00
3.25 YES							
L0009330	0	0.39810E-07	451651.4	3770141.1	308.4	0.00	4.00
3.25 YES							
L0009331	0	0.39810E-07	451651.5	3770149.7	308.6	0.00	4.00
3.25 YES							
L0009332	0	0.39810E-07	451651.5	3770158.3	308.8	0.00	4.00
3.25 YES							
L0009333	0	0.39810E-07	451651.6	3770166.9	308.9	0.00	4.00
3.25 YES							
L0009334	0	0.39810E-07	451651.7	3770175.5	309.1	0.00	4.00
3.25 YES							
L0009335	0	0.39810E-07	451651.7	3770184.1	309.2	0.00	4.00
3.25 YES							
L0009336	0	0.39810E-07	451651.8	3770192.7	309.4	0.00	4.00
3.25 YES							
L0009337	0	0.39810E-07	451651.8	3770201.3	309.6	0.00	4.00
3.25 YES							
L0009338	0	0.39810E-07	451651.9	3770209.8	309.8	0.00	4.00
3.25 YES							
L0009339	0	0.39810E-07	451651.9	3770218.4	310.0	0.00	4.00
3.25 YES							
L0009340	0	0.39810E-07	451652.0	3770227.0	310.2	0.00	4.00
3.25 YES							
L0009341	0	0.39810E-07	451652.0	3770235.6	310.4	0.00	4.00
3.25 YES							
L0009342	0	0.39810E-07	451652.1	3770244.2	310.5	0.00	4.00
3.25 YES							
L0009343	0	0.39810E-07	451652.1	3770252.8	310.5	0.00	4.00
3.25 YES							
L0009344	0	0.39810E-07	451652.2	3770261.4	310.6	0.00	4.00
3.25 YES							
L0009345	0	0.39810E-07	451652.3	3770270.0	310.6	0.00	4.00
3.25 YES							
L0009346	0	0.39810E-07	451652.3	3770278.6	310.7	0.00	4.00
3.25 YES							
L0009347	0	0.39810E-07	451652.4	3770287.2	310.8	0.00	4.00
3.25 YES							
L0009348	0	0.39810E-07	451652.4	3770295.7	310.9	0.00	4.00
3.25 YES							
L0009349	0	0.39810E-07	451652.5	3770304.3	311.0	0.00	4.00
3.25 YES							
L0009350	0	0.39810E-07	451652.5	3770312.9	311.1	0.00	4.00
3.25 YES							

12112 HRA TRUs

▲ \*\*\* AERMOD - VERSION 19191 \*\*\*      \*\*\* C:\LAKES\AERMOD VIEW\12112 HRA TRUS\12112  
 HRA TRUS.ISC                            \*\*\*                            03/14/20  
 \*\*\* AERMET - VERSION 16216 \*\*\*      \*\*\*  
    \*\*\*                            15:01:03

PAGE 30

\*\*\* MODELOPTs:      RegDFault    CONC    ELEV    URBAN    ADJ\_U\*

\*\*\* VOLUME SOURCE DATA \*\*\*

INIT.	URBAN	NUMBER	EMISSION	RATE	BASE	RELEASE	INIT.
SZ	SOURCE	EMISSION	RATE		ELEV.	HEIGHT	SY
ID	SOURCE	SCALAR	PART.	(GRAMS/SEC)	X	Y	
(METERS)		CATS.	BY		(METERS)	(METERS)	(METERS)
L0009351		0	0.39810E-07	451652.6	3770321.5	311.2	4.00
3.25	YES						
L0009352		0	0.39810E-07	451652.6	3770330.1	311.3	4.00
3.25	YES						
L0009353		0	0.39810E-07	451652.7	3770338.7	311.4	4.00
3.25	YES						
L0009354		0	0.39810E-07	451652.8	3770347.3	311.6	4.00
3.25	YES						
L0009355		0	0.39810E-07	451652.8	3770355.9	311.8	4.00
3.25	YES						
L0009356		0	0.39810E-07	451652.9	3770364.5	311.9	4.00
3.25	YES						
L0009357		0	0.39810E-07	451652.9	3770373.1	312.0	4.00
3.25	YES						
L0009358		0	0.39810E-07	451653.0	3770381.6	312.1	4.00
3.25	YES						
L0009359		0	0.39810E-07	451653.0	3770390.2	312.2	4.00
3.25	YES						
L0009360		0	0.39810E-07	451653.1	3770398.8	312.2	4.00
3.25	YES						
L0009361		0	0.39810E-07	451653.1	3770407.4	312.3	4.00
3.25	YES						
L0009362		0	0.39810E-07	451653.2	3770416.0	312.4	4.00
3.25	YES						
L0009363		0	0.39810E-07	451653.2	3770424.6	312.5	4.00
3.25	YES						
L0009364		0	0.39810E-07	451653.3	3770433.2	312.6	4.00
3.25	YES						

12112 HRA TRUs

L0009365	0	0.39810E-07	451653.4	3770441.8	312.7	0.00	4.00
3.25 YES							
L0009366	0	0.39810E-07	451653.4	3770450.4	312.8	0.00	4.00
3.25 YES							
L0009367	0	0.39810E-07	451653.5	3770458.9	312.9	0.00	4.00
3.25 YES							
L0009368	0	0.39810E-07	451653.5	3770467.5	312.9	0.00	4.00
3.25 YES							
L0009369	0	0.39810E-07	451653.6	3770476.1	313.0	0.00	4.00
3.25 YES							
L0009370	0	0.39810E-07	451653.6	3770484.7	313.1	0.00	4.00
3.25 YES							
L0009371	0	0.39810E-07	451653.7	3770493.3	313.2	0.00	4.00
3.25 YES							
L0009372	0	0.39810E-07	451653.7	3770501.9	313.3	0.00	4.00
3.25 YES							
L0009373	0	0.39810E-07	451653.8	3770510.5	313.4	0.00	4.00
3.25 YES							
L0009374	0	0.39810E-07	451653.9	3770519.1	313.5	0.00	4.00
3.25 YES							
L0009375	0	0.39810E-07	451653.9	3770527.7	313.6	0.00	4.00
3.25 YES							
L0009376	0	0.39810E-07	451654.0	3770536.3	313.7	0.00	4.00
3.25 YES							
L0009377	0	0.39810E-07	451654.0	3770544.8	313.8	0.00	4.00
3.25 YES							
L0009378	0	0.39810E-07	451654.1	3770553.4	313.9	0.00	4.00
3.25 YES							
L0009379	0	0.39810E-07	451654.1	3770562.0	313.9	0.00	4.00
3.25 YES							
L0009380	0	0.39810E-07	451654.2	3770570.6	314.0	0.00	4.00
3.25 YES							
L0009381	0	0.39810E-07	451654.2	3770579.2	314.1	0.00	4.00
3.25 YES							
L0009382	0	0.39810E-07	451654.3	3770587.8	314.2	0.00	4.00
3.25 YES							
L0009383	0	0.39810E-07	451654.3	3770596.4	314.2	0.00	4.00
3.25 YES							
L0009384	0	0.39810E-07	451654.4	3770605.0	314.3	0.00	4.00
3.25 YES							
L0009385	0	0.39810E-07	451654.5	3770613.6	314.4	0.00	4.00
3.25 YES							
L0009386	0	0.39810E-07	451654.5	3770622.2	314.5	0.00	4.00
3.25 YES							
L0009387	0	0.39810E-07	451654.6	3770630.7	314.6	0.00	4.00
3.25 YES							
L0009388	0	0.39810E-07	451654.6	3770639.3	314.6	0.00	4.00
3.25 YES							



12112 HRA TRUs

L0009389 0 0.39810E-07 451654.7 3770647.9 314.7 0.00 4.00

3.25 YES

L0009390 0 0.39810E-07 451654.7 3770656.5 314.8 0.00 4.00

3.25 YES

▲ \*\*\* AERMOD - VERSION 19191 \*\*\* \*\*\* C:\LAKES\AERMOD VIEW\12112 HRA TRUS\12112  
HRA TRUS.ISC \*\*\* 03/14/20

\*\*\* AERMET - VERSION 16216 \*\*\* \*\*\*  
\*\*\* 15:01:03

PAGE 31

\*\*\* MODELOPTs: RegDFault CONC ELEV URBAN ADJ\_U\*

\*\*\* VOLUME SOURCE DATA \*\*\*

INIT.	URBAN	NUMBER	EMISSION	RATE		BASE	RELEASE	INIT.	
SZ	SOURCE	EMISSION	RATE		X	Y	ELEV.	HEIGHT	SY
	SCALAR	VARY			(METERS)	(METERS)	(METERS)	(METERS)	(METERS)
ID	CATS.	BY							
(METERS)									

L0009391 0 0.39810E-07 451654.8 3770665.1 315.0 0.00 4.00

3.25 YES

L0009392 0 0.39810E-07 451654.8 3770673.7 315.2 0.00 4.00

3.25 YES

L0009393 0 0.39810E-07 451654.9 3770682.3 315.3 0.00 4.00

3.25 YES

L0009394 0 0.39810E-07 451655.0 3770690.9 315.5 0.00 4.00

3.25 YES

L0009395 0 0.39810E-07 451655.0 3770699.5 315.6 0.00 4.00

3.25 YES

L0009396 0 0.39810E-07 451655.1 3770708.1 315.7 0.00 4.00

3.25 YES

L0009397 0 0.39810E-07 451655.1 3770716.6 315.8 0.00 4.00

3.25 YES

L0009398 0 0.39810E-07 451655.2 3770725.2 315.9 0.00 4.00

3.25 YES

L0009399 0 0.39810E-07 451655.2 3770733.8 316.1 0.00 4.00

3.25 YES

L0009400 0 0.39810E-07 451655.3 3770742.4 316.3 0.00 4.00

3.25 YES

L0009401 0 0.39810E-07 451655.3 3770751.0 316.4 0.00 4.00

3.25 YES

L0009402 0 0.39810E-07 451655.4 3770759.6 316.5 0.00 4.00

3.25 YES

12112 HRA TRUs

L0009403	0	0.39810E-07	451655.4	3770768.2	316.6	0.00	4.00
3.25 YES							
L0009404	0	0.39810E-07	451655.5	3770776.8	316.7	0.00	4.00
3.25 YES							
L0009405	0	0.39810E-07	451655.6	3770785.4	316.8	0.00	4.00
3.25 YES							
L0009406	0	0.39810E-07	451655.6	3770794.0	316.9	0.00	4.00
3.25 YES							
L0009407	0	0.39810E-07	451655.7	3770802.5	316.9	0.00	4.00
3.25 YES							
L0009408	0	0.39810E-07	451655.7	3770811.1	317.1	0.00	4.00
3.25 YES							
L0009409	0	0.39810E-07	451655.8	3770819.7	317.3	0.00	4.00
3.25 YES							
L0009410	0	0.39810E-07	451655.8	3770828.3	317.4	0.00	4.00
3.25 YES							
L0009411	0	0.39810E-07	451664.1	3770828.7	317.4	0.00	4.00
3.25 YES							
L0009412	0	0.39810E-07	451672.7	3770828.7	317.4	0.00	4.00
3.25 YES							
L0009413	0	0.39810E-07	451681.3	3770828.7	317.4	0.00	4.00
3.25 YES							
L0009414	0	0.39810E-07	451689.8	3770828.7	317.4	0.00	4.00
3.25 YES							
L0009415	0	0.39810E-07	451698.4	3770828.7	317.5	0.00	4.00
3.25 YES							
L0009416	0	0.39810E-07	451707.0	3770828.7	317.5	0.00	4.00
3.25 YES							
L0009417	0	0.39810E-07	451715.6	3770828.7	317.5	0.00	4.00
3.25 YES							
L0009418	0	0.39810E-07	451724.2	3770828.7	317.5	0.00	4.00
3.25 YES							
L0009419	0	0.39810E-07	451732.8	3770828.7	317.5	0.00	4.00
3.25 YES							
L0009420	0	0.39810E-07	451741.4	3770828.7	317.5	0.00	4.00
3.25 YES							
L0009421	0	0.39810E-07	451750.0	3770828.7	317.5	0.00	4.00
3.25 YES							
L0009422	0	0.39810E-07	451758.6	3770828.7	317.6	0.00	4.00
3.25 YES							
L0009423	0	0.39810E-07	451767.2	3770828.7	317.7	0.00	4.00
3.25 YES							
L0009424	0	0.39810E-07	451775.7	3770828.7	317.8	0.00	4.00
3.25 YES							
L0009425	0	0.39810E-07	451784.3	3770828.8	317.8	0.00	4.00
3.25 YES							
L0009426	0	0.39810E-07	451792.9	3770828.8	317.8	0.00	4.00
3.25 YES							

12112 HRA TRUs

ID	3.25	YES	0	0.39810E-07	X	Y	ELEV.	HEIGHT	INIT.	SY
L0009427					451801.5	3770828.8	317.8	0.00	4.00	
L0009428					451810.1	3770828.8	317.8	0.00	4.00	
L0009429					451818.7	3770828.8	317.9	0.00	4.00	
L0009430					451827.3	3770828.8	318.0	0.00	4.00	

\*\*\* AERMOD - VERSION 19191 \*\*\*    \*\*\* C:\LAKES\AERMOD VIEW\12112 HRA TRUS\12112  
 HRA TRUS.ISC                            \*\*\*                            03/14/20  
 \*\*\* AERMET - VERSION 16216 \*\*\*    \*\*\*  
     \*\*\*                            15:01:03

PAGE 32

\*\*\* MODELOPTs:    RegDFault    CONC    ELEV    URBAN    ADJ\_U\*

\*\*\* VOLUME SOURCE DATA \*\*\*

INIT.	URBAN	NUMBER	EMISSION	RATE		BASE	RELEASE	INIT.	
SZ	SOURCE	EMISSION	RATE		X	Y	ELEV.	HEIGHT	SY
ID	SOURCE	SCALAR	VARY				(METERS)	(METERS)	(METERS)
(METERS)		CATS.	BY		(METERS)	(METERS)	(METERS)	(METERS)	(METERS)
L0009431					451835.9	3770828.8	318.1	0.00	4.00
L0009432					451844.5	3770828.8	318.2	0.00	4.00
L0009433					451853.1	3770828.8	318.3	0.00	4.00
L0009434					451861.6	3770828.8	318.4	0.00	4.00
L0009435					451870.2	3770828.8	318.4	0.00	4.00
L0009436					451878.8	3770828.8	318.6	0.00	4.00
L0009437					451887.4	3770828.8	318.7	0.00	4.00
L0009438					451896.0	3770828.8	318.8	0.00	4.00
L0009439					451904.6	3770828.8	318.9	0.00	4.00
L0009440					451913.2	3770828.8	319.1	0.00	4.00

12112 HRA TRUs

L0009441	0	0.39810E-07	451921.8	3770828.8	319.3	0.00	4.00
3.25 YES							
L0009442	0	0.39810E-07	451930.4	3770828.8	319.5	0.00	4.00
3.25 YES							
L0009443	0	0.39810E-07	451939.0	3770828.9	319.7	0.00	4.00
3.25 YES							
L0009444	0	0.39810E-07	451947.5	3770828.9	319.8	0.00	4.00
3.25 YES							
L0009445	0	0.39810E-07	451956.1	3770828.9	319.9	0.00	4.00
3.25 YES							
L0009446	0	0.39810E-07	451964.7	3770828.9	319.9	0.00	4.00
3.25 YES							
L0009447	0	0.39810E-07	451973.3	3770828.9	319.8	0.00	4.00
3.25 YES							
L0009448	0	0.39810E-07	451981.9	3770828.9	319.7	0.00	4.00
3.25 YES							
L0009449	0	0.39810E-07	451990.5	3770828.9	319.7	0.00	4.00
3.25 YES							
L0009450	0	0.39810E-07	451999.1	3770828.9	319.7	0.00	4.00
3.25 YES							
L0009451	0	0.39810E-07	452007.7	3770828.9	319.7	0.00	4.00
3.25 YES							
L0009452	0	0.39810E-07	452016.3	3770828.9	319.7	0.00	4.00
3.25 YES							
L0009453	0	0.39810E-07	452024.9	3770828.9	319.7	0.00	4.00
3.25 YES							
L0009454	0	0.39810E-07	452033.4	3770828.9	319.7	0.00	4.00
3.25 YES							
L0009455	0	0.39810E-07	452042.0	3770828.9	319.7	0.00	4.00
3.25 YES							
L0009456	0	0.39810E-07	452050.6	3770828.9	319.7	0.00	4.00
3.25 YES							
L0009457	0	0.39810E-07	452059.2	3770828.9	319.7	0.00	4.00
3.25 YES							
L0009458	0	0.39810E-07	452067.8	3770828.9	319.7	0.00	4.00
3.25 YES							
L0009459	0	0.39810E-07	452076.4	3770828.9	319.7	0.00	4.00
3.25 YES							
L0009460	0	0.39810E-07	452085.0	3770828.9	319.7	0.00	4.00
3.25 YES							
L0009461	0	0.39810E-07	452093.6	3770829.0	319.7	0.00	4.00
3.25 YES							
L0009462	0	0.39810E-07	452102.2	3770829.0	319.7	0.00	4.00
3.25 YES							
L0009463	0	0.39810E-07	452110.8	3770829.0	319.7	0.00	4.00
3.25 YES							
L0009464	0	0.39810E-07	452119.3	3770829.0	319.7	0.00	4.00
3.25 YES							

12112 HRA TRUs

L0009465	0	0.39810E-07	452127.9	3770829.0	319.7	0.00	4.00
3.25 YES							
L0009466	0	0.39810E-07	452136.5	3770829.0	319.7	0.00	4.00
3.25 YES							
L0009467	0	0.39810E-07	452145.1	3770829.0	319.7	0.00	4.00
3.25 YES							
L0009468	0	0.39810E-07	452153.7	3770829.0	319.6	0.00	4.00
3.25 YES							
L0009469	0	0.39810E-07	452162.3	3770829.0	319.6	0.00	4.00
3.25 YES							
L0009470	0	0.39810E-07	452170.9	3770829.0	319.6	0.00	4.00
3.25 YES							

\*\*\* AERMOD - VERSION 19191 \*\*\*      \*\*\* C:\LAKES\AERMOD VIEW\12112 HRA TRUS\12112  
 HRA TRUS.ISC                      \*\*\*                      03/14/20  
 \*\*\* AERMET - VERSION 16216 \*\*\*      \*\*\*  
    \*\*\*                      15:01:03

PAGE 33

\*\*\* MODELOPTs:      RegDEFAULT    CONC    ELEV    URBAN    ADJ\_U\*

\*\*\* VOLUME SOURCE DATA \*\*\*

INIT.	URBAN	NUMBER	EMISSION	RATE		BASE	RELEASE	INIT.
SOURCE	SOURCE	EMISSION	RATE			ELEV.	HEIGHT	SY
SZ	SCALAR	PART.	(GRAMS/SEC)	X	Y	(METERS)	(METERS)	(METERS)
ID	CATS.	VARY	BY	(METERS)	(METERS)	(METERS)	(METERS)	(METERS)
(METERS)								

L0009471	0	0.39810E-07	452179.5	3770829.0	319.6	0.00	4.00
3.25 YES							
L0009472	0	0.39810E-07	452188.1	3770829.0	319.6	0.00	4.00
3.25 YES							
L0009473	0	0.39810E-07	452196.7	3770829.0	319.7	0.00	4.00
3.25 YES							
L0009474	0	0.39810E-07	452205.2	3770829.0	319.7	0.00	4.00
3.25 YES							
L0009475	0	0.39810E-07	452213.8	3770829.0	319.7	0.00	4.00
3.25 YES							
L0009476	0	0.39810E-07	452222.4	3770829.0	319.7	0.00	4.00
3.25 YES							
L0009477	0	0.39810E-07	452231.0	3770829.0	319.7	0.00	4.00
3.25 YES							
L0009478	0	0.39810E-07	452239.6	3770829.0	319.7	0.00	4.00
3.25 YES							

12112 HRA TRUs

L0009479	0	0.39810E-07	452248.2	3770829.1	319.7	0.00	4.00
3.25 YES							
L0009480	0	0.39810E-07	452256.8	3770829.1	319.7	0.00	4.00
3.25 YES							
L0009481	0	0.39810E-07	452265.4	3770829.1	319.7	0.00	4.00
3.25 YES							
L0009482	0	0.39810E-07	452274.0	3770829.1	319.8	0.00	4.00
3.25 YES							
L0009483	0	0.39810E-07	452282.6	3770829.1	319.9	0.00	4.00
3.25 YES							
L0009484	0	0.39810E-07	452291.1	3770829.1	320.0	0.00	4.00
3.25 YES							
L0009485	0	0.39810E-07	452299.7	3770829.1	320.1	0.00	4.00
3.25 YES							
L0009486	0	0.39810E-07	452308.3	3770829.1	320.2	0.00	4.00
3.25 YES							
L0009487	0	0.39810E-07	452316.9	3770829.1	320.2	0.00	4.00
3.25 YES							
L0009488	0	0.39810E-07	452325.5	3770829.1	320.4	0.00	4.00
3.25 YES							
L0009489	0	0.39810E-07	452334.1	3770829.1	320.6	0.00	4.00
3.25 YES							
L0009490	0	0.39810E-07	452342.7	3770829.1	320.9	0.00	4.00
3.25 YES							
L0009491	0	0.39810E-07	452351.3	3770829.1	321.0	0.00	4.00
3.25 YES							
L0009492	0	0.39810E-07	452359.9	3770829.1	320.9	0.00	4.00
3.25 YES							
L0009493	0	0.39810E-07	452368.5	3770829.1	320.9	0.00	4.00
3.25 YES							
L0009494	0	0.39810E-07	452377.0	3770829.1	320.8	0.00	4.00
3.25 YES							
L0009495	0	0.39810E-07	452385.6	3770829.1	320.7	0.00	4.00
3.25 YES							
L0009496	0	0.39810E-07	452394.2	3770829.2	320.7	0.00	4.00
3.25 YES							
L0009497	0	0.39810E-07	452402.8	3770829.2	320.7	0.00	4.00
3.25 YES							
L0009498	0	0.39810E-07	452411.4	3770829.2	320.7	0.00	4.00
3.25 YES							
L0009499	0	0.39810E-07	452420.0	3770829.2	320.7	0.00	4.00
3.25 YES							
L0009500	0	0.39810E-07	452428.6	3770829.2	320.6	0.00	4.00
3.25 YES							
L0009501	0	0.39810E-07	452437.2	3770829.2	320.6	0.00	4.00
3.25 YES							
L0009502	0	0.39810E-07	452445.8	3770829.2	320.6	0.00	4.00
3.25 YES							

12112 HRA TRUs

L0009503	0	0.39810E-07	452454.4	3770829.2	320.7	0.00	4.00
3.25 YES							
L0009504	0	0.39810E-07	452462.9	3770829.2	320.7	0.00	4.00
3.25 YES							
L0009505	0	0.39810E-07	452471.5	3770829.2	320.7	0.00	4.00
3.25 YES							
L0009506	0	0.39810E-07	452480.1	3770829.2	320.6	0.00	4.00
3.25 YES							
L0009507	0	0.39810E-07	452488.7	3770829.2	320.4	0.00	4.00
3.25 YES							
L0009508	0	0.39810E-07	452497.3	3770829.1	320.3	0.00	4.00
3.25 YES							
L0009509	0	0.39810E-07	452505.9	3770829.1	320.4	0.00	4.00
3.25 YES							
L0009510	0	0.39810E-07	452514.5	3770829.0	320.5	0.00	4.00
3.25 YES							

\*\*\* AERMOD - VERSION 19191 \*\*\*      \*\*\* C:\LAKES\AERMOD VIEW\12112 HRA TRUS\12112  
 HRA TRUS.ISC                                \*\*\*                                03/14/20  
 \*\*\* AERMET - VERSION 16216 \*\*\*      \*\*\*  
    \*\*\*                                15:01:03

PAGE 34

\*\*\* MODELOPTs:    RegDFault    CONC    ELEV    URBAN    ADJ\_U\*

\*\*\* VOLUME SOURCE DATA \*\*\*

INIT.	URBAN	NUMBER	EMISSION	RATE		BASE	RELEASE	INIT.
SZ	SOURCE	EMISSION	PART.	(GRAMS/SEC)	X	ELEV.	HEIGHT	SY
ID	SOURCE	SCALAR	VARY			(METERS)	(METERS)	(METERS)
(METERS)		CATS.	BY		(METERS)	(METERS)	(METERS)	(METERS)

L0009511	0	0.39810E-07	452523.1	3770829.0	320.6	0.00	4.00
3.25 YES							
L0009512	0	0.39810E-07	452531.7	3770829.0	320.7	0.00	4.00
3.25 YES							
L0009513	0	0.39810E-07	452540.3	3770828.9	320.8	0.00	4.00
3.25 YES							
L0009514	0	0.39810E-07	452548.8	3770828.9	321.0	0.00	4.00
3.25 YES							
L0009515	0	0.39810E-07	452557.4	3770828.9	321.2	0.00	4.00
3.25 YES							
L0009516	0	0.39810E-07	452566.0	3770828.8	321.2	0.00	4.00
3.25 YES							

12112 HRA TRUs

L0009517	0	0.39810E-07	452574.6	3770828.8	321.3	0.00	4.00
3.25 YES							
L0009518	0	0.39810E-07	452583.2	3770828.7	321.4	0.00	4.00
3.25 YES							
L0009519	0	0.39810E-07	452591.8	3770828.7	321.4	0.00	4.00
3.25 YES							
L0009520	0	0.39810E-07	452600.4	3770828.7	321.5	0.00	4.00
3.25 YES							
L0009521	0	0.39810E-07	452609.0	3770828.6	321.6	0.00	4.00
3.25 YES							
L0009522	0	0.39810E-07	452617.6	3770828.6	321.7	0.00	4.00
3.25 YES							
L0009523	0	0.39810E-07	452626.2	3770828.6	321.8	0.00	4.00
3.25 YES							
L0009524	0	0.39810E-07	452634.7	3770828.5	322.0	0.00	4.00
3.25 YES							
L0009525	0	0.39810E-07	452643.3	3770828.3	322.1	0.00	4.00
3.25 YES							
L0009526	0	0.39810E-07	452651.9	3770828.0	322.3	0.00	4.00
3.25 YES							
L0009527	0	0.39810E-07	452660.5	3770827.8	322.4	0.00	4.00
3.25 YES							
L0009528	0	0.39810E-07	452669.1	3770827.6	322.5	0.00	4.00
3.25 YES							
L0009529	0	0.39810E-07	452677.7	3770827.3	322.6	0.00	4.00
3.25 YES							
L0009530	0	0.39810E-07	452686.3	3770827.4	322.6	0.00	4.00
3.25 YES							
L0009531	0	0.39810E-07	452694.9	3770827.5	322.6	0.00	4.00
3.25 YES							
L0009532	0	0.39810E-07	452703.4	3770827.7	322.6	0.00	4.00
3.25 YES							
L0009533	0	0.39810E-07	452712.0	3770827.8	322.6	0.00	4.00
3.25 YES							
L0009534	0	0.39810E-07	452720.6	3770827.9	322.6	0.00	4.00
3.25 YES							
L0009535	0	0.39810E-07	452729.2	3770828.0	322.6	0.00	4.00
3.25 YES							
L0009536	0	0.39810E-07	452737.8	3770828.2	322.6	0.00	4.00
3.25 YES							
L0009537	0	0.39810E-07	452746.4	3770828.3	322.6	0.00	4.00
3.25 YES							
L0009538	0	0.39810E-07	452755.0	3770828.8	322.7	0.00	4.00
3.25 YES							
L0009539	0	0.39810E-07	452763.5	3770829.4	322.7	0.00	4.00
3.25 YES							
L0009540	0	0.39810E-07	452770.7	3770828.6	322.7	0.00	4.00
3.25 YES							



12112 HRA TRUs

L0009541	0	0.39810E-07	452770.2	3770820.0	322.6	0.00	4.00
3.25 YES							
L0009542	0	0.39810E-07	452769.7	3770811.5	322.5	0.00	4.00
3.25 YES							
L0009543	0	0.46540E-07	451644.7	3769746.2	304.7	0.00	4.00
3.25 YES							
L0009544	0	0.46540E-07	451644.8	3769754.8	304.8	0.00	4.00
3.25 YES							
L0009545	0	0.46540E-07	451644.8	3769763.4	305.0	0.00	4.00
3.25 YES							
L0009546	0	0.46540E-07	451644.8	3769772.0	305.2	0.00	4.00
3.25 YES							
L0009547	0	0.46540E-07	451644.9	3769780.6	305.4	0.00	4.00
3.25 YES							
L0009548	0	0.46540E-07	451644.9	3769789.1	305.7	0.00	4.00
3.25 YES							
L0009549	0	0.46540E-07	451644.9	3769797.7	306.3	0.00	4.00
3.25 YES							
L0009550	0	0.46540E-07	451645.0	3769806.3	306.8	0.00	4.00
3.25 YES							

▲ \*\*\* AERMOD - VERSION 19191 \*\*\* \*\*\* C:\LAKES\AERMOD VIEW\12112 HRA TRUS\12112 HRA TRUS.ISC \*\*\* 03/14/20  
 \*\*\* AERMET - VERSION 16216 \*\*\* \*\*\* 15:01:03

PAGE 35

\*\*\* MODELOPTs: RegDFault CONC ELEV URBAN ADJ\_U\*

\*\*\* VOLUME SOURCE DATA \*\*\*

INIT.	URBAN	NUMBER	EMISSION	RATE		BASE	RELEASE	INIT.
SOURCE		EMISSION	RATE			ELEV.	HEIGHT	SY
SZ	SOURCE	SCALAR	VARY		X	Y	(METERS)	(METERS)
ID		CATS.	BY		(METERS)	(METERS)	(METERS)	(METERS)
(METERS)								

L0009551	0	0.46540E-07	451645.0	3769814.9	307.3	0.00	4.00
3.25 YES							
L0009552	0	0.46540E-07	451645.0	3769823.5	307.4	0.00	4.00
3.25 YES							
L0009553	0	0.46540E-07	451645.0	3769832.1	307.5	0.00	4.00
3.25 YES							
L0009554	0	0.46540E-07	451645.1	3769840.7	307.5	0.00	4.00
3.25 YES							

12112 HRA TRUs

L0009555	0	0.46540E-07	451645.1	3769849.3	307.7	0.00	4.00
3.25 YES							
L0009556	0	0.46540E-07	451645.1	3769857.9	307.9	0.00	4.00
3.25 YES							
L0009557	0	0.46540E-07	451645.2	3769866.5	308.2	0.00	4.00
3.25 YES							
L0009558	0	0.46540E-07	451645.2	3769875.0	308.6	0.00	4.00
3.25 YES							
L0009559	0	0.46540E-07	451645.2	3769883.6	308.5	0.00	4.00
3.25 YES							
L0009560	0	0.46540E-07	451645.2	3769892.2	308.3	0.00	4.00
3.25 YES							
L0009561	0	0.46540E-07	451645.3	3769900.8	308.1	0.00	4.00
3.25 YES							
L0009562	0	0.46540E-07	451645.8	3769909.4	307.9	0.00	4.00
3.25 YES							
L0009563	0	0.46540E-07	451646.5	3769917.9	307.7	0.00	4.00
3.25 YES							
L0009564	0	0.46540E-07	451647.2	3769926.5	307.5	0.00	4.00
3.25 YES							
L0009565	0	0.46540E-07	451647.9	3769935.1	307.3	0.00	4.00
3.25 YES							
L0009566	0	0.46540E-07	451648.6	3769943.6	307.4	0.00	4.00
3.25 YES							
L0009567	0	0.46540E-07	451649.3	3769952.2	307.5	0.00	4.00
3.25 YES							
L0009568	0	0.46540E-07	451650.0	3769960.8	307.6	0.00	4.00
3.25 YES							
L0009569	0	0.46540E-07	451650.3	3769969.3	307.6	0.00	4.00
3.25 YES							
L0009570	0	0.46540E-07	451650.4	3769977.9	307.3	0.00	4.00
3.25 YES							
L0009571	0	0.46540E-07	451650.4	3769986.5	307.0	0.00	4.00
3.25 YES							
L0009572	0	0.46540E-07	451650.5	3769995.1	306.8	0.00	4.00
3.25 YES							
L0009573	0	0.46540E-07	451650.6	3770003.7	306.9	0.00	4.00
3.25 YES							
L0009574	0	0.46540E-07	451650.6	3770012.3	307.2	0.00	4.00
3.25 YES							
L0009575	0	0.46540E-07	451650.7	3770020.9	307.5	0.00	4.00
3.25 YES							
L0009576	0	0.46540E-07	451650.7	3770029.5	307.6	0.00	4.00
3.25 YES							
L0009577	0	0.46540E-07	451650.8	3770038.0	307.6	0.00	4.00
3.25 YES							
L0009578	0	0.46540E-07	451650.8	3770046.6	307.5	0.00	4.00
3.25 YES							

```

12112 HRA TRUs
L0009579      0  0.46540E-07  451650.9 3770055.2  307.4  0.00  4.00
3.25 YES
L0009580      0  0.46540E-07  451650.9 3770063.8  307.6  0.00  4.00
3.25 YES
L0009581      0  0.46540E-07  451651.0 3770072.4  307.8  0.00  4.00
3.25 YES
L0009582      0  0.46540E-07  451651.0 3770081.0  308.0  0.00  4.00
3.25 YES
L0009583      0  0.46540E-07  451651.1 3770089.6  308.1  0.00  4.00
3.25 YES
L0009584      0  0.46540E-07  451651.2 3770098.2  308.1  0.00  4.00
3.25 YES
L0009585      0  0.46540E-07  451651.2 3770106.8  308.1  0.00  4.00
3.25 YES
L0009586      0  0.46540E-07  451651.3 3770115.4  308.0  0.00  4.00
3.25 YES
L0009587      0  0.46540E-07  451651.3 3770123.9  308.2  0.00  4.00
3.25 YES
L0009588      0  0.46540E-07  451651.4 3770132.5  308.3  0.00  4.00
3.25 YES
L0009589      0  0.46540E-07  451651.4 3770141.1  308.4  0.00  4.00
3.25 YES
L0009590      0  0.46540E-07  451651.5 3770149.7  308.6  0.00  4.00
3.25 YES

```

```

^ *** AERMOD - VERSION 19191 *** *** C:\LAKES\AERMOD VIEW\12112 HRA TRUS\12112
HRA TRUS.ISC *** 03/14/20
*** AERMET - VERSION 16216 *** ***
*** 15:01:03

```

PAGE 36

```

*** MODELOPTs: RegDEFAULT CONC ELEV URBAN ADJ_U*

```

\*\*\* VOLUME SOURCE DATA \*\*\*

INIT.	URBAN	NUMBER	EMISSION	RATE		BASE	RELEASE	INIT.	
SOURCE	SOURCE	EMISSION	PART.	(GRAMS/SEC)	X	Y	ELEV.	HEIGHT	SY
SZ	ID	SCALAR	VARY	CATS.	(METERS)	(METERS)	(METERS)	(METERS)	(METERS)
(METERS)		BY							

```

L0009591      0  0.46540E-07  451651.5 3770158.3  308.8  0.00  4.00
3.25 YES
L0009592      0  0.46540E-07  451651.6 3770166.9  308.9  0.00  4.00
3.25 YES

```

12112 HRA TRUs

L0009593	0	0.46540E-07	451651.7	3770175.5	309.1	0.00	4.00
3.25 YES							
L0009594	0	0.46540E-07	451651.7	3770184.1	309.2	0.00	4.00
3.25 YES							
L0009595	0	0.46540E-07	451651.8	3770192.7	309.4	0.00	4.00
3.25 YES							
L0009596	0	0.46540E-07	451651.8	3770201.3	309.6	0.00	4.00
3.25 YES							
L0009597	0	0.46540E-07	451651.9	3770209.8	309.8	0.00	4.00
3.25 YES							
L0009598	0	0.46540E-07	451651.9	3770218.4	310.0	0.00	4.00
3.25 YES							
L0009599	0	0.46540E-07	451652.0	3770227.0	310.2	0.00	4.00
3.25 YES							
L0009600	0	0.46540E-07	451652.0	3770235.6	310.4	0.00	4.00
3.25 YES							
L0009601	0	0.46540E-07	451652.1	3770244.2	310.5	0.00	4.00
3.25 YES							
L0009602	0	0.46540E-07	451652.1	3770252.8	310.5	0.00	4.00
3.25 YES							
L0009603	0	0.46540E-07	451652.2	3770261.4	310.6	0.00	4.00
3.25 YES							
L0009604	0	0.46540E-07	451652.3	3770270.0	310.6	0.00	4.00
3.25 YES							
L0009605	0	0.46540E-07	451652.3	3770278.6	310.7	0.00	4.00
3.25 YES							
L0009606	0	0.46540E-07	451652.4	3770287.2	310.8	0.00	4.00
3.25 YES							
L0009607	0	0.46540E-07	451652.4	3770295.7	310.9	0.00	4.00
3.25 YES							
L0009608	0	0.46540E-07	451652.5	3770304.3	311.0	0.00	4.00
3.25 YES							
L0009609	0	0.46540E-07	451652.5	3770312.9	311.1	0.00	4.00
3.25 YES							
L0009610	0	0.46540E-07	451652.6	3770321.5	311.2	0.00	4.00
3.25 YES							
L0009611	0	0.46540E-07	451652.6	3770330.1	311.3	0.00	4.00
3.25 YES							
L0009612	0	0.46540E-07	451652.7	3770338.7	311.4	0.00	4.00
3.25 YES							
L0009613	0	0.46540E-07	451652.8	3770347.3	311.6	0.00	4.00
3.25 YES							
L0009614	0	0.46540E-07	451652.8	3770355.9	311.8	0.00	4.00
3.25 YES							
L0009615	0	0.46540E-07	451652.9	3770364.5	311.9	0.00	4.00
3.25 YES							
L0009616	0	0.46540E-07	451652.9	3770373.1	312.0	0.00	4.00
3.25 YES							

12112 HRA TRUs

L0009617	0	0.46540E-07	451653.0	3770381.6	312.1	0.00	4.00
3.25 YES							
L0009618	0	0.46540E-07	451653.0	3770390.2	312.2	0.00	4.00
3.25 YES							
L0009619	0	0.46540E-07	451653.1	3770398.8	312.2	0.00	4.00
3.25 YES							
L0009620	0	0.46540E-07	451653.1	3770407.4	312.3	0.00	4.00
3.25 YES							
L0009621	0	0.46540E-07	451653.2	3770416.0	312.4	0.00	4.00
3.25 YES							
L0009622	0	0.46540E-07	451653.2	3770424.6	312.5	0.00	4.00
3.25 YES							
L0009623	0	0.46540E-07	451653.3	3770433.2	312.6	0.00	4.00
3.25 YES							
L0009624	0	0.46540E-07	451653.4	3770441.8	312.7	0.00	4.00
3.25 YES							
L0009625	0	0.46540E-07	451653.4	3770450.4	312.8	0.00	4.00
3.25 YES							
L0009626	0	0.46540E-07	451653.5	3770458.9	312.9	0.00	4.00
3.25 YES							
L0009627	0	0.46540E-07	451653.5	3770467.5	312.9	0.00	4.00
3.25 YES							
L0009628	0	0.46540E-07	451653.6	3770476.1	313.0	0.00	4.00
3.25 YES							
L0009629	0	0.46540E-07	451653.6	3770484.7	313.1	0.00	4.00
3.25 YES							
L0009630	0	0.46540E-07	451653.7	3770493.3	313.2	0.00	4.00
3.25 YES							

\*\*\* AERMOD - VERSION 19191 \*\*\*      \*\*\* C:\LAKES\AERMOD VIEW\12112 HRA TRUS\12112  
 HRA TRUS.ISC                            \*\*\*                            03/14/20  
 \*\*\* AERMET - VERSION 16216 \*\*\*      \*\*\*  
    \*\*\*                            15:01:03

PAGE 37

\*\*\* MODELOPTs:      RegDFault    CONC    ELEV    URBAN    ADJ\_U\*

\*\*\* VOLUME SOURCE DATA \*\*\*

INIT.	URBAN	NUMBER	EMISSION	RATE		BASE	RELEASE	INIT.	
SOURCE	SOURCE	EMISSION	PART.	(GRAMS/SEC)	X	Y	ELEV.	HEIGHT	SY
SZ	ID	SCALAR	VARY	CATS.	(METERS)	(METERS)	(METERS)	(METERS)	(METERS)
(METERS)		BY							

12112 HRA TRUs

L0009631	0	0.46540E-07	451653.7	3770501.9	313.3	0.00	4.00
3.25 YES							
L0009632	0	0.46540E-07	451653.8	3770510.5	313.4	0.00	4.00
3.25 YES							
L0009633	0	0.46540E-07	451653.9	3770519.1	313.5	0.00	4.00
3.25 YES							
L0009634	0	0.46540E-07	451653.9	3770527.7	313.6	0.00	4.00
3.25 YES							
L0009635	0	0.46540E-07	451654.0	3770536.3	313.7	0.00	4.00
3.25 YES							
L0009636	0	0.46540E-07	451654.0	3770544.8	313.8	0.00	4.00
3.25 YES							
L0009637	0	0.46540E-07	451654.1	3770553.4	313.9	0.00	4.00
3.25 YES							
L0009638	0	0.46540E-07	451654.1	3770562.0	313.9	0.00	4.00
3.25 YES							
L0009639	0	0.46540E-07	451654.2	3770570.6	314.0	0.00	4.00
3.25 YES							
L0009640	0	0.46540E-07	451654.2	3770579.2	314.1	0.00	4.00
3.25 YES							
L0009641	0	0.46540E-07	451654.3	3770587.8	314.2	0.00	4.00
3.25 YES							
L0009642	0	0.46540E-07	451654.3	3770596.4	314.2	0.00	4.00
3.25 YES							
L0009643	0	0.46540E-07	451654.4	3770605.0	314.3	0.00	4.00
3.25 YES							
L0009644	0	0.46540E-07	451654.5	3770613.6	314.4	0.00	4.00
3.25 YES							
L0009645	0	0.46540E-07	451654.5	3770622.2	314.5	0.00	4.00
3.25 YES							
L0009646	0	0.46540E-07	451654.6	3770630.7	314.6	0.00	4.00
3.25 YES							
L0009647	0	0.46540E-07	451654.6	3770639.3	314.6	0.00	4.00
3.25 YES							
L0009648	0	0.46540E-07	451654.7	3770647.9	314.7	0.00	4.00
3.25 YES							
L0009649	0	0.46540E-07	451654.7	3770656.5	314.8	0.00	4.00
3.25 YES							
L0009650	0	0.46540E-07	451654.8	3770665.1	315.0	0.00	4.00
3.25 YES							
L0009651	0	0.46540E-07	451654.8	3770673.7	315.2	0.00	4.00
3.25 YES							
L0009652	0	0.46540E-07	451654.9	3770682.3	315.3	0.00	4.00
3.25 YES							
L0009653	0	0.46540E-07	451655.0	3770690.9	315.5	0.00	4.00
3.25 YES							
L0009654	0	0.46540E-07	451655.0	3770699.5	315.6	0.00	4.00
3.25 YES							

12112 HRA TRUs

L0009655	0	0.46540E-07	451655.1	3770708.1	315.7	0.00	4.00
3.25 YES							
L0009656	0	0.46540E-07	451655.1	3770716.6	315.8	0.00	4.00
3.25 YES							
L0009657	0	0.46540E-07	451655.2	3770725.2	315.9	0.00	4.00
3.25 YES							
L0009658	0	0.46540E-07	451655.2	3770733.8	316.1	0.00	4.00
3.25 YES							
L0009659	0	0.46540E-07	451655.3	3770742.4	316.3	0.00	4.00
3.25 YES							
L0009660	0	0.46540E-07	451655.3	3770751.0	316.4	0.00	4.00
3.25 YES							
L0009661	0	0.46540E-07	451655.4	3770759.6	316.5	0.00	4.00
3.25 YES							
L0009662	0	0.46540E-07	451655.4	3770768.2	316.6	0.00	4.00
3.25 YES							
L0009663	0	0.46540E-07	451655.5	3770776.8	316.7	0.00	4.00
3.25 YES							
L0009664	0	0.46540E-07	451655.6	3770785.4	316.8	0.00	4.00
3.25 YES							
L0009665	0	0.46540E-07	451655.6	3770794.0	316.9	0.00	4.00
3.25 YES							
L0009666	0	0.46540E-07	451655.7	3770802.5	316.9	0.00	4.00
3.25 YES							
L0009667	0	0.46540E-07	451655.7	3770811.1	317.1	0.00	4.00
3.25 YES							
L0009668	0	0.46540E-07	451655.8	3770819.7	317.3	0.00	4.00
3.25 YES							
L0009669	0	0.46540E-07	451655.8	3770828.3	317.4	0.00	4.00
3.25 YES							
L0009670	0	0.46540E-07	451664.1	3770828.7	317.4	0.00	4.00
3.25 YES							

\*\*\* AERMOD - VERSION 19191 \*\*\*      \*\*\* C:\LAKES\AERMOD VIEW\12112 HRA TRUS\12112  
 HRA TRUS.ISC                              \*\*\*                              03/14/20  
 \*\*\* AERMET - VERSION 16216 \*\*\*      \*\*\*  
     \*\*\*                              15:01:03

\*\*\* MODELOPTs:    RegDFault    CONC    ELEV    URBAN    ADJ\_U\*

\*\*\* VOLUME SOURCE DATA \*\*\*

INIT.	URBAN	NUMBER	EMISSION	RATE		BASE	RELEASE	INIT.
SZ	SOURCE	EMISSION	RATE			ELEV.	HEIGHT	SY
ID	SOURCE	SCALAR	VARY		X	Y	(METERS)	(METERS)
		CATS.			(METERS)	(METERS)	(METERS)	(METERS)

12112 HRA TRUs

(METERS)

BY

-----

L0009671	0	0.46540E-07	451672.7	3770828.7	317.4	0.00	4.00
3.25 YES							
L0009672	0	0.46540E-07	451681.3	3770828.7	317.4	0.00	4.00
3.25 YES							
L0009673	0	0.46540E-07	451689.8	3770828.7	317.4	0.00	4.00
3.25 YES							
L0009674	0	0.46540E-07	451698.4	3770828.7	317.5	0.00	4.00
3.25 YES							
L0009675	0	0.46540E-07	451707.0	3770828.7	317.5	0.00	4.00
3.25 YES							
L0009676	0	0.46540E-07	451715.6	3770828.7	317.5	0.00	4.00
3.25 YES							
L0009677	0	0.46540E-07	451724.2	3770828.7	317.5	0.00	4.00
3.25 YES							
L0009678	0	0.46540E-07	451732.8	3770828.7	317.5	0.00	4.00
3.25 YES							
L0009679	0	0.46540E-07	451741.4	3770828.7	317.5	0.00	4.00
3.25 YES							
L0009680	0	0.46540E-07	451750.0	3770828.7	317.5	0.00	4.00
3.25 YES							
L0009681	0	0.46540E-07	451758.6	3770828.7	317.6	0.00	4.00
3.25 YES							
L0009682	0	0.46540E-07	451767.2	3770828.7	317.7	0.00	4.00
3.25 YES							
L0009683	0	0.46540E-07	451775.7	3770828.7	317.8	0.00	4.00
3.25 YES							
L0009684	0	0.46540E-07	451784.3	3770828.8	317.8	0.00	4.00
3.25 YES							
L0009685	0	0.46540E-07	451792.9	3770828.8	317.8	0.00	4.00
3.25 YES							
L0009686	0	0.46540E-07	451801.5	3770828.8	317.8	0.00	4.00
3.25 YES							
L0009687	0	0.46540E-07	451810.1	3770828.8	317.8	0.00	4.00
3.25 YES							
L0009688	0	0.46540E-07	451818.7	3770828.8	317.9	0.00	4.00
3.25 YES							
L0009689	0	0.46540E-07	451827.3	3770828.8	318.0	0.00	4.00
3.25 YES							
L0009690	0	0.46540E-07	451835.9	3770828.8	318.1	0.00	4.00
3.25 YES							
L0009691	0	0.46540E-07	451844.5	3770828.8	318.2	0.00	4.00
3.25 YES							
L0009692	0	0.46540E-07	451853.1	3770828.8	318.3	0.00	4.00
3.25 YES							



12112 HRA TRUs

L0009693	0	0.46540E-07	451861.6	3770828.8	318.4	0.00	4.00
3.25 YES							
L0009694	0	0.46540E-07	451870.2	3770828.8	318.4	0.00	4.00
3.25 YES							
L0009695	0	0.46540E-07	451878.8	3770828.8	318.6	0.00	4.00
3.25 YES							
L0009696	0	0.46540E-07	451887.4	3770828.8	318.7	0.00	4.00
3.25 YES							
L0009697	0	0.46540E-07	451896.0	3770828.8	318.8	0.00	4.00
3.25 YES							
L0009698	0	0.46540E-07	451904.6	3770828.8	318.9	0.00	4.00
3.25 YES							
L0009699	0	0.46540E-07	451913.2	3770828.8	319.1	0.00	4.00
3.25 YES							
L0009700	0	0.46540E-07	451921.8	3770828.8	319.3	0.00	4.00
3.25 YES							
L0009701	0	0.46540E-07	451930.4	3770828.8	319.5	0.00	4.00
3.25 YES							
L0009702	0	0.46540E-07	451939.0	3770828.9	319.7	0.00	4.00
3.25 YES							
L0009703	0	0.46540E-07	451947.5	3770828.9	319.8	0.00	4.00
3.25 YES							
L0009704	0	0.46540E-07	451956.1	3770828.9	319.9	0.00	4.00
3.25 YES							
L0009705	0	0.46540E-07	451964.7	3770828.9	319.9	0.00	4.00
3.25 YES							
L0009706	0	0.46540E-07	451973.3	3770828.9	319.8	0.00	4.00
3.25 YES							
L0009707	0	0.46540E-07	451981.9	3770828.9	319.7	0.00	4.00
3.25 YES							
L0009708	0	0.46540E-07	451990.5	3770828.9	319.7	0.00	4.00
3.25 YES							
L0009709	0	0.46540E-07	451999.1	3770828.9	319.7	0.00	4.00
3.25 YES							
L0009710	0	0.46540E-07	452007.7	3770828.9	319.7	0.00	4.00
3.25 YES							

\*\*\* AERMOD - VERSION 19191 \*\*\* C:\LAKES\AERMOD VIEW\12112 HRA TRUS\12112  
 HRA TRUS.ISC \*\*\* 03/14/20  
 \*\*\* AERMET - VERSION 16216 \*\*\* \*\*\*  
 \*\*\* 15:01:03

PAGE 39

\*\*\* MODELOPTs: RegDEFAULT CONC ELEV URBAN ADJ\_U\*

\*\*\* VOLUME SOURCE DATA \*\*\*

NUMBER EMISSION RATE BASE RELEASE INIT.

12112 HRA TRUs

INIT. SOURCE SZ	URBAN SOURCE ID	EMISSION RATE PART. SCALAR VARY BY CATS.	(GRAMS/SEC)	X (METERS)	Y (METERS)	ELEV. (METERS)	HEIGHT (METERS)	SY (METERS)
L0009711		0	0.46540E-07	452016.3	3770828.9	319.7	0.00	4.00
3.25	YES							
L0009712		0	0.46540E-07	452024.9	3770828.9	319.7	0.00	4.00
3.25	YES							
L0009713		0	0.46540E-07	452033.4	3770828.9	319.7	0.00	4.00
3.25	YES							
L0009714		0	0.46540E-07	452042.0	3770828.9	319.7	0.00	4.00
3.25	YES							
L0009715		0	0.46540E-07	452050.6	3770828.9	319.7	0.00	4.00
3.25	YES							
L0009716		0	0.46540E-07	452059.2	3770828.9	319.7	0.00	4.00
3.25	YES							
L0009717		0	0.46540E-07	452067.8	3770828.9	319.7	0.00	4.00
3.25	YES							
L0009718		0	0.46540E-07	452076.4	3770828.9	319.7	0.00	4.00
3.25	YES							
L0009719		0	0.46540E-07	452085.0	3770828.9	319.7	0.00	4.00
3.25	YES							
L0009720		0	0.46540E-07	452093.6	3770829.0	319.7	0.00	4.00
3.25	YES							
L0009721		0	0.46540E-07	452102.2	3770829.0	319.7	0.00	4.00
3.25	YES							
L0009722		0	0.46540E-07	452110.8	3770829.0	319.7	0.00	4.00
3.25	YES							
L0009723		0	0.46540E-07	452119.3	3770829.0	319.7	0.00	4.00
3.25	YES							
L0009724		0	0.46540E-07	452127.9	3770829.0	319.7	0.00	4.00
3.25	YES							
L0009725		0	0.46540E-07	452136.5	3770829.0	319.7	0.00	4.00
3.25	YES							
L0009726		0	0.46540E-07	452145.1	3770829.0	319.7	0.00	4.00
3.25	YES							
L0009727		0	0.46540E-07	452153.7	3770829.0	319.6	0.00	4.00
3.25	YES							
L0009728		0	0.46540E-07	452162.3	3770829.0	319.6	0.00	4.00
3.25	YES							
L0009729		0	0.46540E-07	452170.9	3770829.0	319.6	0.00	4.00
3.25	YES							
L0009730		0	0.46540E-07	452179.5	3770829.0	319.6	0.00	4.00
3.25	YES							

12112 HRA TRUs

L0009731	0	0.46540E-07	452188.1	3770829.0	319.6	0.00	4.00
3.25 YES							
L0009732	0	0.46540E-07	452196.7	3770829.0	319.7	0.00	4.00
3.25 YES							
L0009733	0	0.46540E-07	452205.2	3770829.0	319.7	0.00	4.00
3.25 YES							
L0009734	0	0.46540E-07	452213.8	3770829.0	319.7	0.00	4.00
3.25 YES							
L0009735	0	0.46540E-07	452222.4	3770829.0	319.7	0.00	4.00
3.25 YES							
L0009736	0	0.46540E-07	452231.0	3770829.0	319.7	0.00	4.00
3.25 YES							
L0009737	0	0.46540E-07	452239.6	3770829.0	319.7	0.00	4.00
3.25 YES							
L0009738	0	0.46540E-07	452248.2	3770829.1	319.7	0.00	4.00
3.25 YES							
L0009739	0	0.46540E-07	452256.8	3770829.1	319.7	0.00	4.00
3.25 YES							
L0009740	0	0.46540E-07	452265.4	3770829.1	319.7	0.00	4.00
3.25 YES							
L0009741	0	0.46540E-07	452274.0	3770829.1	319.8	0.00	4.00
3.25 YES							
L0009742	0	0.46540E-07	452282.6	3770829.1	319.9	0.00	4.00
3.25 YES							
L0009743	0	0.46540E-07	452291.1	3770829.1	320.0	0.00	4.00
3.25 YES							
L0009744	0	0.46540E-07	452299.7	3770829.1	320.1	0.00	4.00
3.25 YES							
L0009745	0	0.46540E-07	452308.3	3770829.1	320.2	0.00	4.00
3.25 YES							
L0009746	0	0.46540E-07	452316.9	3770829.1	320.2	0.00	4.00
3.25 YES							
L0009747	0	0.46540E-07	452325.5	3770829.1	320.4	0.00	4.00
3.25 YES							
L0009748	0	0.46540E-07	452334.1	3770829.1	320.6	0.00	4.00
3.25 YES							
L0009749	0	0.46540E-07	452342.7	3770829.1	320.9	0.00	4.00
3.25 YES							
L0009750	0	0.46540E-07	452351.3	3770829.1	321.0	0.00	4.00
3.25 YES							

\*\*\* AERMOD - VERSION 19191 \*\*\*      \*\*\* C:\LAKES\AERMOD VIEW\12112 HRA TRUS\12112  
 HRA TRUS.ISC                            \*\*\*                            03/14/20  
 \*\*\* AERMET - VERSION 16216 \*\*\*      \*\*\*  
    \*\*\*                            15:01:03

PAGE 40

\*\*\* MODELOPTs:      RegDFault    CONC    ELEV    URBAN    ADJ\_U\*

12112 HRA TRUs

\*\*\* VOLUME SOURCE DATA \*\*\*

INIT.	URBAN	NUMBER	EMISSION	RATE		BASE	RELEASE	INIT.
SOURCE		EMISSION	RATE			ELEV.	HEIGHT	SY
SZ	SOURCE	PART.	(GRAMS/SEC)	X	Y	(METERS)	(METERS)	(METERS)
ID	SCALAR	VARY						
(METERS)	CATS.	BY						
L0009751	0	0.46540E-07	452359.9	3770829.1	320.9	0.00	4.00	
3.25	YES							
L0009752	0	0.46540E-07	452368.5	3770829.1	320.9	0.00	4.00	
3.25	YES							
L0009753	0	0.46540E-07	452377.0	3770829.1	320.8	0.00	4.00	
3.25	YES							
L0009754	0	0.46540E-07	452385.6	3770829.1	320.7	0.00	4.00	
3.25	YES							
L0009755	0	0.46540E-07	452394.2	3770829.2	320.7	0.00	4.00	
3.25	YES							
L0009756	0	0.46540E-07	452402.8	3770829.2	320.7	0.00	4.00	
3.25	YES							
L0009757	0	0.46540E-07	452411.4	3770829.2	320.7	0.00	4.00	
3.25	YES							
L0009758	0	0.46540E-07	452420.0	3770829.2	320.7	0.00	4.00	
3.25	YES							
L0009759	0	0.46540E-07	452428.6	3770829.2	320.6	0.00	4.00	
3.25	YES							
L0009760	0	0.46540E-07	452437.2	3770829.2	320.6	0.00	4.00	
3.25	YES							
L0009761	0	0.46540E-07	452445.8	3770829.2	320.6	0.00	4.00	
3.25	YES							
L0009762	0	0.46540E-07	452454.4	3770829.2	320.7	0.00	4.00	
3.25	YES							
L0009763	0	0.46540E-07	452462.9	3770829.2	320.7	0.00	4.00	
3.25	YES							
L0009764	0	0.46540E-07	452471.5	3770829.2	320.7	0.00	4.00	
3.25	YES							
L0009765	0	0.46540E-07	452480.1	3770829.2	320.6	0.00	4.00	
3.25	YES							
L0009766	0	0.46540E-07	452488.7	3770829.2	320.4	0.00	4.00	
3.25	YES							
L0009767	0	0.46540E-07	452497.3	3770829.1	320.3	0.00	4.00	
3.25	YES							
L0009768	0	0.46540E-07	452505.9	3770829.1	320.4	0.00	4.00	
3.25	YES							

12112 HRA TRUs

L0009769	0	0.46540E-07	452514.5	3770829.0	320.5	0.00	4.00
3.25 YES							
L0009770	0	0.46540E-07	452523.1	3770829.0	320.6	0.00	4.00
3.25 YES							
L0009771	0	0.46540E-07	452531.7	3770829.0	320.7	0.00	4.00
3.25 YES							
L0009772	0	0.46540E-07	452540.3	3770828.9	320.8	0.00	4.00
3.25 YES							
L0009773	0	0.46540E-07	452548.8	3770828.9	321.0	0.00	4.00
3.25 YES							
L0009774	0	0.46540E-07	452557.4	3770828.9	321.2	0.00	4.00
3.25 YES							
L0009775	0	0.46540E-07	452566.0	3770828.8	321.2	0.00	4.00
3.25 YES							
L0009776	0	0.46540E-07	452574.6	3770828.8	321.3	0.00	4.00
3.25 YES							
L0009777	0	0.46540E-07	452583.2	3770828.7	321.4	0.00	4.00
3.25 YES							
L0009778	0	0.46540E-07	452591.8	3770828.7	321.4	0.00	4.00
3.25 YES							
L0009779	0	0.46540E-07	452600.4	3770828.7	321.5	0.00	4.00
3.25 YES							
L0009780	0	0.46540E-07	452609.0	3770828.6	321.6	0.00	4.00
3.25 YES							
L0009781	0	0.46540E-07	452617.6	3770828.6	321.7	0.00	4.00
3.25 YES							
L0009782	0	0.46540E-07	452626.2	3770828.6	321.8	0.00	4.00
3.25 YES							
L0009783	0	0.46540E-07	452634.7	3770828.5	322.0	0.00	4.00
3.25 YES							
L0009784	0	0.46540E-07	452643.3	3770828.3	322.1	0.00	4.00
3.25 YES							
L0009785	0	0.46540E-07	452651.9	3770828.0	322.3	0.00	4.00
3.25 YES							
L0009786	0	0.46540E-07	452660.5	3770827.8	322.4	0.00	4.00
3.25 YES							
L0009787	0	0.46540E-07	452669.1	3770827.6	322.5	0.00	4.00
3.25 YES							
L0009788	0	0.46540E-07	452677.7	3770827.3	322.6	0.00	4.00
3.25 YES							
L0009789	0	0.46540E-07	452686.3	3770827.4	322.6	0.00	4.00
3.25 YES							
L0009790	0	0.46540E-07	452694.9	3770827.5	322.6	0.00	4.00
3.25 YES							

▲ \*\*\* AERMOD - VERSION 19191 \*\*\* \*\*\* C:\LAKES\AERMOD VIEW\12112 HRA TRUS\12112  
HRA TRUS.ISC \*\*\* 03/14/20  
\*\*\* AERMET - VERSION 16216 \*\*\* \*\*\*  
\*\*\* 15:01:03

\*\*\* MODELOPTs: RegDFAULT CONC ELEV URBAN ADJ\_U\*

\*\*\* VOLUME SOURCE DATA \*\*\*

INIT.	URBAN	NUMBER	EMISSION	RATE		BASE	RELEASE	INIT.
SOURCE		EMISSION	RATE			ELEV.	HEIGHT	SY
SZ	SOURCE	PART.	(GRAMS/SEC)	X	Y	(METERS)	(METERS)	(METERS)
ID		SCALAR	VARY					
(METERS)		CATS.	BY	(METERS)	(METERS)	(METERS)	(METERS)	(METERS)
L0009791		0	0.46540E-07	452703.4	3770827.7	322.6	0.00	4.00
3.25	YES							
L0009792		0	0.46540E-07	452712.0	3770827.8	322.6	0.00	4.00
3.25	YES							
L0009793		0	0.46540E-07	452720.6	3770827.9	322.6	0.00	4.00
3.25	YES							
L0009794		0	0.46540E-07	452729.2	3770828.0	322.6	0.00	4.00
3.25	YES							
L0009795		0	0.46540E-07	452737.8	3770828.2	322.6	0.00	4.00
3.25	YES							
L0009796		0	0.46540E-07	452746.4	3770828.3	322.6	0.00	4.00
3.25	YES							
L0009797		0	0.46540E-07	452755.0	3770828.2	322.7	0.00	4.00
3.25	YES							
L0009798		0	0.46540E-07	452763.6	3770828.0	322.7	0.00	4.00
3.25	YES							
L0009799		0	0.46540E-07	452772.2	3770827.8	322.7	0.00	4.00
3.25	YES							
L0009800		0	0.46540E-07	452780.7	3770827.8	322.7	0.00	4.00
3.25	YES							
L0009801		0	0.46540E-07	452789.3	3770827.9	322.7	0.00	4.00
3.25	YES							
L0009802		0	0.46540E-07	452797.9	3770827.9	322.7	0.00	4.00
3.25	YES							
L0009803		0	0.46540E-07	452806.5	3770828.0	322.7	0.00	4.00
3.25	YES							
L0009804		0	0.46540E-07	452815.1	3770828.0	322.7	0.00	4.00
3.25	YES							
L0009805		0	0.46540E-07	452823.7	3770828.1	322.7	0.00	4.00
3.25	YES							
L0009806		0	0.46540E-07	452832.3	3770828.1	322.7	0.00	4.00
3.25	YES							

12112 HRA TRUs

L0009807	0	0.46540E-07	452840.9	3770828.2	322.7	0.00	4.00
3.25 YES							
L0009808	0	0.46540E-07	452849.5	3770828.2	322.7	0.00	4.00
3.25 YES							
L0009809	0	0.46540E-07	452858.0	3770828.3	322.7	0.00	4.00
3.25 YES							
L0009810	0	0.46540E-07	452866.6	3770828.3	322.7	0.00	4.00
3.25 YES							
L0009811	0	0.46540E-07	452875.2	3770828.4	322.7	0.00	4.00
3.25 YES							
L0009812	0	0.46540E-07	452883.8	3770828.4	322.7	0.00	4.00
3.25 YES							
L0009813	0	0.46540E-07	452892.4	3770828.5	322.7	0.00	4.00
3.25 YES							
L0009814	0	0.46540E-07	452901.0	3770828.6	322.7	0.00	4.00
3.25 YES							
L0009815	0	0.46540E-07	452909.6	3770828.6	322.7	0.00	4.00
3.25 YES							
L0009816	0	0.46540E-07	452918.2	3770828.7	322.7	0.00	4.00
3.25 YES							
L0009817	0	0.46540E-07	452926.8	3770828.7	322.7	0.00	4.00
3.25 YES							
L0009818	0	0.46540E-07	452935.4	3770828.8	322.7	0.00	4.00
3.25 YES							
L0009819	0	0.46540E-07	452943.9	3770828.8	322.7	0.00	4.00
3.25 YES							
L0009820	0	0.46540E-07	452952.5	3770828.9	322.7	0.00	4.00
3.25 YES							
L0009821	0	0.46540E-07	452961.1	3770828.9	322.7	0.00	4.00
3.25 YES							
L0009822	0	0.46540E-07	452969.7	3770829.0	322.7	0.00	4.00
3.25 YES							
L0009823	0	0.46540E-07	452978.3	3770829.0	322.7	0.00	4.00
3.25 YES							
L0009824	0	0.46540E-07	452986.9	3770829.1	322.7	0.00	4.00
3.25 YES							
L0009825	0	0.46540E-07	452995.5	3770829.1	322.7	0.00	4.00
3.25 YES							
L0009826	0	0.46540E-07	453004.1	3770829.2	322.7	0.00	4.00
3.25 YES							
L0009827	0	0.46540E-07	453012.7	3770829.2	322.7	0.00	4.00
3.25 YES							
L0009828	0	0.46540E-07	453021.3	3770829.3	322.7	0.00	4.00
3.25 YES							
L0009829	0	0.46540E-07	453029.8	3770829.3	322.7	0.00	4.00
3.25 YES							
L0009830	0	0.46540E-07	453038.4	3770829.4	322.7	0.00	4.00
3.25 YES							

\*\*\* AERMOD - VERSION 19191 \*\*\* C:\LAKES\AERMOD VIEW\12112 HRA TRUS\12112 HRA TRUS.ISC \*\*\* 03/14/20 \*\*\* AERMET - VERSION 16216 \*\*\* 15:01:03

\*\*\* MODELOPTs: RegDFault CONC ELEV URBAN ADJ\_U\*

\*\*\* VOLUME SOURCE DATA \*\*\*

Table with columns: INIT., URBAN, SOURCE, SZ, ID, NUMBER EMISSION RATE, EMISSION RATE, PART., SCALAR, VARY, CATS., BY, X, Y, BASE, ELEV., RELEASE, HEIGHT, INIT., SY. Includes a separator line of dashes.

L0009831 0 0.46540E-07 453047.0 3770829.4 322.7 0.00 4.00 3.25 YES

\*\*\* AERMOD - VERSION 19191 \*\*\* C:\LAKES\AERMOD VIEW\12112 HRA TRUS\12112 HRA TRUS.ISC \*\*\* 03/14/20 \*\*\* AERMET - VERSION 16216 \*\*\* 15:01:03

\*\*\* MODELOPTs: RegDFault CONC ELEV URBAN ADJ\_U\*

\*\*\* SOURCE IDs DEFINING SOURCE GROUPS

\*\*\*

Table with columns: SRCGROUP ID, SOURCE IDs. Lists source groups like ALL, L0008236, L0008244, L0008252, L0008255 and their defining source IDs.



12112 HRA TRUs

L0008260 , L0008261 , L0008262 ,  
 L0008268 , L0008263 , L0008264 , L0008265 , L0008266 , L0008267 ,  
 , L0008269 , L0008270 ,  
 L0008276 , L0008271 , L0008272 , L0008273 , L0008274 , L0008275 ,  
 , L0008277 , L0008278 ,  
 L0008284 , L0008279 , L0008280 , L0008281 , L0008282 , L0008283 ,  
 , L0008285 , L0008286 ,  
 L0008292 , L0008287 , L0008288 , L0008289 , L0008290 , L0008291 ,  
 , L0008293 , L0008294 ,  
 L0008300 , L0008295 , L0008296 , L0008297 , L0008298 , L0008299 ,  
 , L0008301 , L0008302 ,  
 L0008308 , L0008303 , L0008304 , L0008305 , L0008306 , L0008307 ,  
 , L0008309 , L0008310 ,  
 L0008316 , L0008311 , L0008312 , L0008313 , L0008314 , L0008315 ,  
 , L0008317 , L0008318 ,  
 L0008324 , L0008319 , L0008320 , L0008321 , L0008322 , L0008323 ,  
 , L0008325 , L0008326 ,  
 L0008332 , L0008327 , L0008328 , L0008329 , L0008330 , L0008331 ,  
 , L0008333 , L0008334 ,  
 L0008340 , L0008335 , L0008336 , L0008337 , L0008338 , L0008339 ,  
 , L0008341 , L0008342 ,  
 L0008348 , L0008343 , L0008344 , L0008345 , L0008346 , L0008347 ,  
 , L0008349 , L0008350 ,  
 L0008356 , L0008351 , L0008352 , L0008353 , L0008354 , L0008355 ,  
 , L0008357 , L0008358 ,  
 L0008364 , L0008359 , L0008360 , L0008361 , L0008362 , L0008363 ,  
 , L0008365 , L0008366 ,  
 L0008372 , L0008367 , L0008368 , L0008369 , L0008370 , L0008371 ,  
 , L0008373 , L0008374 ,  
 L0008380 , L0008375 , L0008376 , L0008377 , L0008378 , L0008379 ,  
 , L0008381 , L0008382 ,  
 L0008383 , L0008384 , L0008385 , L0008386 , L0008387 ,

12112 HRA TRUs

L0008388 , L0008389 , L0008390 ,

▲ \*\*\* AERMOD - VERSION 19191 \*\*\* \*\*\* C:\LAKES\AERMOD VIEW\12112 HRA TRUS\12112 HRA TRUS.ISC \*\*\* 03/14/20

\*\*\* AERMET - VERSION 16216 \*\*\* \*\*\* \*\*\* 15:01:03

PAGE 44

\*\*\* MODELOPTs: RegDEFAULT CONC ELEV URBAN ADJ\_U\*

\*\*\* SOURCE IDs DEFINING SOURCE GROUPS

\*\*\*

SRCGROUP ID	SOURCE IDs
-----	-----
L0008396	L0008391 , L0008392 , L0008393 , L0008394 , L0008395 , L0008396 , L0008397 , L0008398 ,
L0008404	L0008399 , L0008400 , L0008401 , L0008402 , L0008403 , L0008404 , L0008405 , L0008406 ,
L0008412	L0008407 , L0008408 , L0008409 , L0008410 , L0008411 , L0008412 , L0008413 , L0008414 ,
L0008420	L0008415 , L0008416 , L0008417 , L0008418 , L0008419 , L0008420 , L0008421 , L0008422 ,
L0008428	L0008423 , L0008424 , L0008425 , L0008426 , L0008427 , L0008428 , L0008429 , L0008430 ,
L0008436	L0008431 , L0008432 , L0008433 , L0008434 , L0008435 , L0008436 , L0008437 , L0008438 ,
L0008444	L0008439 , L0008440 , L0008441 , L0008442 , L0008443 , L0008444 , L0008445 , L0008446 ,
L0008452	L0008447 , L0008448 , L0008449 , L0008450 , L0008451 , L0008452 , L0008453 , L0008454 ,
L0008460	L0008455 , L0008456 , L0008457 , L0008458 , L0008459 , L0008460 , L0008461 , L0008462 ,
L0008468	L0008463 , L0008464 , L0008465 , L0008466 , L0008467 , L0008468 , L0008469 , L0008470 ,
	L0008471 , L0008472 , L0008473 , L0008474 , L0008475 ,

12112 HRA TRUs

L0008476 , L0008477 , L0008478 ,  
 L0008484 , L0008485 , L0008486 , L0008487 , L0008488 , L0008489 , L0008490 , L0008491 ,  
 L0008500 , L0008501 , L0008502 , L0008503 , L0008504 , L0008505 , L0008506 , L0008507 ,  
 L0008516 , L0008517 , L0008518 , L0008519 , L0008520 , L0008521 , L0008522 , L0008523 ,  
 L0008532 , L0008533 , L0008534 , L0008527 , L0008528 , L0008529 , L0008530 , L0008531 ,  
 L0008540 , L0008541 , L0008542 , L0008535 , L0008536 , L0008537 , L0008538 , L0008539 ,  
 L0008548 , L0008549 , L0008550 , L0008543 , L0008544 , L0008545 , L0008546 , L0008547 ,

▲ \*\*\* AERMOD - VERSION 19191 \*\*\* C:\LAKES\AERMOD VIEW\12112 HRA TRUS\12112  
 HRA TRUS.ISC \*\*\* 03/14/20  
 \*\*\* AERMET - VERSION 16216 \*\*\*  
 \*\*\* 15:01:03

PAGE 45

\*\*\* MODELOPTs: RegDEFAULT CONC ELEV URBAN ADJ\_U\*

\*\*\* SOURCE IDs DEFINING SOURCE GROUPS

\*\*\*

SRCGROUP ID  
 -----

SOURCE IDs  
 -----

L0008556 , L0008551 , L0008552 , L0008553 , L0008554 , L0008555 ,  
 L0008559 , L0008560 , L0008561 , L0008562 , L0008563 ,

12112 HRA TRUs

L0008564 , L0008565 , L0008566 ,  
 L0008572 , L0008573 , L0008574 , L0008567 , L0008568 , L0008569 , L0008570 , L0008571 ,  
 L0008580 , L0008581 , L0008582 , L0008575 , L0008576 , L0008577 , L0008578 , L0008579 ,  
 L0008588 , L0008589 , L0008590 , L0008583 , L0008584 , L0008585 , L0008586 , L0008587 ,  
 L0008596 , L0008597 , L0008598 , L0008591 , L0008592 , L0008593 , L0008594 , L0008595 ,  
 L0008604 , L0008605 , L0008606 , L0008599 , L0008600 , L0008601 , L0008602 , L0008603 ,  
 L0008612 , L0008613 , L0008614 , L0008607 , L0008608 , L0008609 , L0008610 , L0008611 ,  
 L0008620 , L0008621 , L0008622 , L0008615 , L0008616 , L0008617 , L0008618 , L0008619 ,  
 L0008628 , L0008629 , L0008630 , L0008623 , L0008624 , L0008625 , L0008626 , L0008627 ,  
 L0008636 , L0008637 , L0008638 , L0008631 , L0008632 , L0008633 , L0008634 , L0008635 ,  
 L0008644 , L0008645 , L0008646 , L0008639 , L0008640 , L0008641 , L0008642 , L0008643 ,  
 L0008652 , L0008653 , L0008654 , L0008647 , L0008648 , L0008649 , L0008650 , L0008651 ,  
 L0008660 , L0008661 , L0008662 , L0008655 , L0008656 , L0008657 , L0008658 , L0008659 ,  
 L0008668 , L0008669 , L0008670 , L0008663 , L0008664 , L0008665 , L0008666 , L0008667 ,  
 L0008676 , L0008677 , L0008678 , L0008671 , L0008672 , L0008673 , L0008674 , L0008675 ,  
 L0008684 , L0008685 , L0008686 , L0008679 , L0008680 , L0008681 , L0008682 , L0008683 ,  
 L0008687 , L0008688 , L0008689 , L0008690 , L0008691 ,

12112 HRA TRUs

L0008692 , L0008693 , L0008694 ,  
 L0008695 , L0008696 , L0008697 , L0008698 , L0008699 ,  
 L0008700 , L0008701 , L0008702 ,  
 L0008703 , L0008704 , L0008705 , L0008706 , L0008707 ,  
 L0008708 , L0008709 , L0008710 ,  
 ▲ \*\*\* AERMOD - VERSION 19191 \*\*\* \*\*\* C:\LAKES\AERMOD VIEW\12112 HRA TRUS\12112  
 HRA TRUS.ISC \*\*\* 03/14/20  
 \*\*\* AERMET - VERSION 16216 \*\*\* \*\*\*  
 \*\*\* 15:01:03

PAGE 46

\*\*\* MODELOPTs: RegDFault CONC ELEV URBAN ADJ\_U\*

\*\*\* SOURCE IDs DEFINING SOURCE GROUPS

\*\*\*

SRCGROUP ID	SOURCE IDs
-----	-----
L0008716	L0008711 , L0008712 , L0008713 , L0008714 , L0008715 , L0008716 , L0008717 , L0008718 ,
L0008724	L0008719 , L0008720 , L0008721 , L0008722 , L0008723 , L0008724 , L0008725 , L0008726 ,
L0008732	L0008727 , L0008728 , L0008729 , L0008730 , L0008731 , L0008732 , L0008733 , L0008734 ,
L0008740	L0008735 , L0008736 , L0008737 , L0008738 , L0008739 , L0008740 , L0008741 , L0008742 ,
L0008748	L0008743 , L0008744 , L0008745 , L0008746 , L0008747 , L0008748 , L0008749 , L0008750 ,
L0008756	L0008751 , L0008752 , L0008753 , L0008754 , L0008755 , L0008756 , L0008757 , L0008758 ,
L0008764	L0008759 , L0008760 , L0008761 , L0008762 , L0008763 , L0008764 , L0008765 , L0008766 ,
L0008772	L0008767 , L0008768 , L0008769 , L0008770 , L0008771 , L0008772 , L0008773 , L0008774 ,
	L0008775 , L0008776 , L0008777 , L0008778 , L0008779 ,

12112 HRA TRUs

L0008780 , L0008781 , L0008782 ,  
 L0008788 , L0008789 , L0008790 , L0008783 , L0008784 , L0008785 , L0008786 , L0008787 ,  
 L0008796 , L0008797 , L0008798 , L0008791 , L0008792 , L0008793 , L0008794 , L0008795 ,  
 L0008804 , L0008805 , L0008806 , L0008799 , L0008800 , L0008801 , L0008802 , L0008803 ,  
 L0008812 , L0008813 , L0008814 , L0008807 , L0008808 , L0008809 , L0008810 , L0008811 ,  
 L0008820 , L0008821 , L0008822 , L0008815 , L0008816 , L0008817 , L0008818 , L0008819 ,  
 L0008828 , L0008829 , L0008830 , L0008823 , L0008824 , L0008825 , L0008826 , L0008827 ,  
 L0008836 , L0008837 , L0008838 , L0008831 , L0008832 , L0008833 , L0008834 , L0008835 ,  
 L0008844 , L0008845 , L0008846 , L0008839 , L0008840 , L0008841 , L0008842 , L0008843 ,  
 L0008852 , L0008853 , L0008854 , L0008847 , L0008848 , L0008849 , L0008850 , L0008851 ,  
 L0008860 , L0008861 , L0008862 , L0008855 , L0008856 , L0008857 , L0008858 , L0008859 ,  
 L0008868 , L0008869 , L0008870 , L0008863 , L0008864 , L0008865 , L0008866 , L0008867 ,

▲ \*\*\* AERMOD - VERSION 19191 \*\*\* \*\*\* C:\LAKES\AERMOD VIEW\12112 HRA TRUS\12112  
 HRA TRUS.ISC \*\*\* 03/14/20  
 \*\*\* AERMET - VERSION 16216 \*\*\* \*\*\*  
 \*\*\* 15:01:03

PAGE 47

\*\*\* MODELOPTs: RegDEFAULT CONC ELEV URBAN ADJ\_U\*

\*\*\* SOURCE IDs DEFINING SOURCE GROUPS

\*\*\*

SRCGROUP ID  
-----

SOURCE IDs  
-----

12112 HRA TRUs

L0008876 L0008871 , L0008872 , L0008873 , L0008874 , L0008875 ,  
 , L0008877 , L0008878 , ,

L0008884 L0008879 , L0008880 , L0008881 , L0008882 , L0008883 ,  
 , L0008885 , L0008886 , ,

L0008892 L0008887 , L0008888 , L0008889 , L0008890 , L0008891 ,  
 , L0008893 , L0008894 , ,

L0008900 L0008895 , L0008896 , L0008897 , L0008898 , L0008899 ,  
 , L0008901 , L0008902 , ,

L0008908 L0008903 , L0008904 , L0008905 , L0008906 , L0008907 ,  
 , L0008909 , L0008910 , ,

L0008916 L0008911 , L0008912 , L0008913 , L0008914 , L0008915 ,  
 , L0008917 , L0008918 , ,

L0008924 L0008919 , L0008920 , L0008921 , L0008922 , L0008923 ,  
 , L0008925 , L0008926 , ,

L0008932 L0008927 , L0008928 , L0008929 , L0008930 , L0008931 ,  
 , L0008933 , L0008934 , ,

L0008940 L0008935 , L0008936 , L0008937 , L0008938 , L0008939 ,  
 , L0008941 , L0008942 , ,

L0008948 L0008943 , L0008944 , L0008945 , L0008946 , L0008947 ,  
 , L0008949 , L0008950 , ,

L0008956 L0008951 , L0008952 , L0008953 , L0008954 , L0008955 ,  
 , L0008957 , L0008958 , ,

L0008964 L0008959 , L0008960 , L0008961 , L0008962 , L0008963 ,  
 , L0008965 , L0008966 , ,

L0008972 L0008967 , L0008968 , L0008969 , L0008970 , L0008971 ,  
 , L0008973 , L0008974 , ,

L0008980 L0008975 , L0008976 , L0008977 , L0008978 , L0008979 ,  
 , L0008981 , L0008982 , ,

L0008988 L0008983 , L0008984 , L0008985 , L0008986 , L0008987 ,  
 , L0008989 , L0008990 , ,

L0008991 , L0008992 , L0008993 , L0008994 , L0008995 ,

12112 HRA TRUs

L0008996 , L0008997 , L0008998 ,  
 L0008999 , L0009000 , L0009001 , L0009002 , L0009003 ,  
 L0009004 , L0009005 , L0009006 ,  
 L0009007 , L0009008 , L0009009 , L0009010 , L0009011 ,  
 L0009012 , L0009013 , L0009014 ,  
 L0009015 , L0009016 , L0009017 , L0009018 , L0009019 ,  
 L0009020 , L0009021 , L0009022 ,  
 L0009023 , L0009024 , L0009025 , L0009026 , L0009027 ,  
 L0009028 , L0009029 , L0009030 ,  
 \*\*\* AERMOD - VERSION 19191 \*\*\* C:\LAKES\AERMOD VIEW\12112 HRA TRUS\12112  
 HRA TRUS.ISC \*\*\* 03/14/20  
 \*\*\* AERMET - VERSION 16216 \*\*\*  
 \*\*\* 15:01:03

PAGE 48

\*\*\* MODELOPTs: RegDEFAULT CONC ELEV URBAN ADJ\_U\*

\*\*\* SOURCE IDs DEFINING SOURCE GROUPS

\*\*\*

SRCGROUP ID	SOURCE IDs
-----	-----
L0009036	L0009031 , L0009032 , L0009033 , L0009034 , L0009035 , L0009037 , L0009038 ,
L0009044	L0009039 , L0009040 , L0009041 , L0009042 , L0009043 , L0009045 , L0009046 ,
L0009052	L0009047 , L0009048 , L0009049 , L0009050 , L0009051 , L0009053 , L0009054 ,
L0009060	L0009055 , L0009056 , L0009057 , L0009058 , L0009059 , L0009061 , L0009062 ,
L0009068	L0009063 , L0009064 , L0009065 , L0009066 , L0009067 , L0009069 , L0009070 ,
L0009076	L0009071 , L0009072 , L0009073 , L0009074 , L0009075 , L0009077 , L0009078 ,
	L0009079 , L0009080 , L0009081 , L0009082 , L0009083 ,



12112 HRA TRUs

L0009084 , L0009085 , L0009086 ,  
 L0009092 , L0009093 , L0009094 , L0009087 , L0009088 , L0009089 , L0009090 , L0009091 ,  
 L0009100 , L0009101 , L0009102 , L0009095 , L0009096 , L0009097 , L0009098 , L0009099 ,  
 L0009108 , L0009109 , L0009110 , L0009103 , L0009104 , L0009105 , L0009106 , L0009107 ,  
 L0009116 , L0009117 , L0009118 , L0009111 , L0009112 , L0009113 , L0009114 , L0009115 ,  
 L0009124 , L0009125 , L0009126 , L0009119 , L0009120 , L0009121 , L0009122 , L0009123 ,  
 L0009132 , L0009133 , L0009134 , L0009127 , L0009128 , L0009129 , L0009130 , L0009131 ,  
 L0009140 , L0009141 , L0009142 , L0009135 , L0009136 , L0009137 , L0009138 , L0009139 ,  
 L0009148 , L0009149 , L0009150 , L0009143 , L0009144 , L0009145 , L0009146 , L0009147 ,  
 L0009156 , L0009157 , L0009158 , L0009151 , L0009152 , L0009153 , L0009154 , L0009155 ,  
 L0009164 , L0009165 , L0009166 , L0009159 , L0009160 , L0009161 , L0009162 , L0009163 ,  
 L0009172 , L0009173 , L0009174 , L0009167 , L0009168 , L0009169 , L0009170 , L0009171 ,  
 L0009180 , L0009181 , L0009182 , L0009175 , L0009176 , L0009177 , L0009178 , L0009179 ,  
 L0009188 , L0009189 , L0009190 , L0009183 , L0009184 , L0009185 , L0009186 , L0009187 ,

▲ \*\*\* AERMOD - VERSION 19191 \*\*\* \*\*\* C:\LAKES\AERMOD VIEW\12112 HRA TRUS\12112  
 HRA TRUS.ISC \*\*\* 03/14/20  
 \*\*\* AERMET - VERSION 16216 \*\*\* \*\*\*  
 \*\*\* 15:01:03

\*\*\* MODELOPTs: RegDEFAULT CONC ELEV URBAN ADJ\_U\*

12112 HRA TRUs

\*\*\* SOURCE IDs DEFINING SOURCE GROUPS

\*\*\*

SRCGROUP ID	SOURCE IDs					
-----	-----					
L0009196	L0009191	, L0009192	, L0009193	, L0009194	, L0009195	,
	, L0009197	, L0009198	,			
L0009204	L0009199	, L0009200	, L0009201	, L0009202	, L0009203	,
	, L0009205	, L0009206	,			
L0009212	L0009207	, L0009208	, L0009209	, L0009210	, L0009211	,
	, L0009213	, L0009214	,			
L0009220	L0009215	, L0009216	, L0009217	, L0009218	, L0009219	,
	, L0009221	, L0009222	,			
L0009228	L0009223	, L0009224	, L0009225	, L0009226	, L0009227	,
	, L0009229	, L0009230	,			
L0009236	L0009231	, L0009232	, L0009233	, L0009234	, L0009235	,
	, L0009237	, L0009238	,			
L0009244	L0009239	, L0009240	, L0009241	, L0009242	, L0009243	,
	, L0009245	, L0009246	,			
L0009252	L0009247	, L0009248	, L0009249	, L0009250	, L0009251	,
	, L0009253	, L0009254	,			
L0009260	L0009255	, L0009256	, L0009257	, L0009258	, L0009259	,
	, L0009261	, L0009262	,			
L0009268	L0009263	, L0009264	, L0009265	, L0009266	, L0009267	,
	, L0009269	, L0009270	,			
L0009276	L0009271	, L0009272	, L0009273	, L0009274	, L0009275	,
	, L0009277	, L0009278	,			
L0009284	L0009279	, L0009280	, L0009281	, L0009282	, L0009283	,
	, L0009285	, L0009286	,			
L0009292	L0009287	, L0009288	, L0009289	, L0009290	, L0009291	,
	, L0009293	, L0009294	,			
	L0009295	, L0009296	, L0009297	, L0009298	, L0009299	,

12112 HRA TRUs

L0009300 , L0009301 , L0009302 ,  
 L0009308 , L0009309 , L0009310 , L0009311 , L0009312 , L0009313 , L0009314 , L0009315 ,  
 L0009316 , L0009317 , L0009318 , L0009319 , L0009320 , L0009321 , L0009322 , L0009323 ,  
 L0009324 , L0009325 , L0009326 , L0009327 , L0009328 , L0009329 , L0009330 , L0009331 ,  
 L0009332 , L0009333 , L0009334 , L0009335 , L0009336 , L0009337 , L0009338 , L0009339 ,  
 L0009340 , L0009341 , L0009342 , L0009343 , L0009344 , L0009345 , L0009346 , L0009347 ,  
 L0009348 , L0009349 , L0009350 ,

▲ \*\*\* AERMOD - VERSION 19191 \*\*\* \*\*\* C:\LAKES\AERMOD VIEW\12112 HRA TRUS\12112  
 HRA TRUS.ISC \*\*\* 03/14/20  
 \*\*\* AERMET - VERSION 16216 \*\*\* \*\*\*  
 \*\*\* 15:01:03

PAGE 50

\*\*\* MODELOPTs: RegDEFAULT CONC ELEV URBAN ADJ\_U\*

\*\*\* SOURCE IDs DEFINING SOURCE GROUPS

\*\*\*

SRCGROUP ID  
-----

SOURCE IDs  
-----

L0009356 , L0009351 , L0009352 , L0009353 , L0009354 , L0009355 ,  
 L0009364 , L0009359 , L0009360 , L0009361 , L0009362 , L0009363 ,  
 L0009372 , L0009367 , L0009368 , L0009369 , L0009370 , L0009371 ,  
 L0009380 , L0009375 , L0009376 , L0009377 , L0009378 , L0009379 ,  
 L0009383 , L0009384 , L0009385 , L0009386 , L0009387 ,

12112 HRA TRUs

L0009388 , L0009389 , L0009390 ,  
 L0009396 , L0009397 , L0009398 , L0009399 , L0009400 , L0009401 , L0009402 , L0009403 ,  
 L0009412 , L0009413 , L0009414 , L0009415 , L0009416 , L0009417 , L0009418 , L0009419 ,  
 L0009428 , L0009429 , L0009430 , L0009431 , L0009432 , L0009433 , L0009434 , L0009435 ,  
 L0009444 , L0009445 , L0009446 , L0009447 , L0009448 , L0009449 , L0009450 , L0009451 ,  
 L0009460 , L0009461 , L0009462 , L0009463 , L0009464 , L0009465 , L0009466 , L0009467 ,  
 L0009476 , L0009477 , L0009478 , L0009479 , L0009480 , L0009481 , L0009482 , L0009483 ,  
 L0009492 , L0009493 , L0009494 , L0009495 , L0009496 , L0009497 , L0009498 , L0009499 ,  
 L0009508 , L0009509 , L0009510 , L0009503 , L0009504 , L0009505 , L0009506 , L0009507 ,

▲ \*\*\* AERMOD - VERSION 19191 \*\*\* \*\*\* C:\LAKES\AERMOD VIEW\12112 HRA TRUS\12112  
 HRA TRUS.ISC \*\*\* 03/14/20

\*\*\* AERMET - VERSION 16216 \*\*\* 12112 HRA TRUs  
\*\*\* \*\*\*  
\*\*\* 15:01:03

\*\*\* MODELOPTs: RegDEFAULT CONC ELEV URBAN ADJ\_U\*  
PAGE 51

\*\*\* SOURCE IDs DEFINING SOURCE GROUPS

\*\*\*

SRCGROUP ID	SOURCE IDs
-----	-----
L0009516	L0009511 , L0009512 , L0009513 , L0009514 , L0009515 , , L0009517 , L0009518 ,
L0009524	L0009519 , L0009520 , L0009521 , L0009522 , L0009523 , , L0009525 , L0009526 ,
L0009532	L0009527 , L0009528 , L0009529 , L0009530 , L0009531 , , L0009533 , L0009534 ,
L0009540	L0009535 , L0009536 , L0009537 , L0009538 , L0009539 , , L0009541 , L0009542 ,
L0009548	L0009543 , L0009544 , L0009545 , L0009546 , L0009547 , , L0009549 , L0009550 ,
L0009556	L0009551 , L0009552 , L0009553 , L0009554 , L0009555 , , L0009557 , L0009558 ,
L0009564	L0009559 , L0009560 , L0009561 , L0009562 , L0009563 , , L0009565 , L0009566 ,
L0009572	L0009567 , L0009568 , L0009569 , L0009570 , L0009571 , , L0009573 , L0009574 ,
L0009580	L0009575 , L0009576 , L0009577 , L0009578 , L0009579 , , L0009581 , L0009582 ,
L0009588	L0009583 , L0009584 , L0009585 , L0009586 , L0009587 , , L0009589 , L0009590 ,
L0009596	L0009591 , L0009592 , L0009593 , L0009594 , L0009595 , , L0009597 , L0009598 ,
	L0009599 , L0009600 , L0009601 , L0009602 , L0009603 ,

12112 HRA TRUs

L0009604 , L0009605 , L0009606 ,  
 L0009612 , L0009613 , L0009614 , L0009615 , L0009616 , L0009617 , L0009618 , L0009619 ,  
 L0009620 , L0009621 , L0009622 , L0009623 , L0009624 , L0009625 , L0009626 , L0009627 ,  
 L0009628 , L0009629 , L0009630 , L0009631 , L0009632 , L0009633 , L0009634 , L0009635 ,  
 L0009636 , L0009637 , L0009638 , L0009639 , L0009640 , L0009641 , L0009642 , L0009643 ,  
 L0009644 , L0009645 , L0009646 , L0009647 , L0009648 , L0009649 , L0009650 , L0009651 ,  
 L0009652 , L0009653 , L0009654 , L0009655 , L0009656 , L0009657 , L0009658 , L0009659 ,  
 L0009660 , L0009661 , L0009662 , L0009663 , L0009664 , L0009665 , L0009666 , L0009667 ,  
 L0009668 , L0009669 , L0009670 ,  
 \*\*\* AERMOD - VERSION 19191 \*\*\* C:\LAKES\AERMOD VIEW\12112 HRA TRUS\12112  
 HRA TRUS.ISC \*\*\* 03/14/20  
 \*\*\* AERMET - VERSION 16216 \*\*\*  
 \*\*\* 15:01:03

PAGE 52

\*\*\* MODELOPTs: RegDEFAULT CONC ELEV URBAN ADJ\_U\*

\*\*\* SOURCE IDs DEFINING SOURCE GROUPS

\*\*\*

SRCGROUP ID

SOURCE IDs

-----

-----

L0009676 , L0009677 , L0009678 , L0009679 , L0009680 , L0009681 , L0009682 , L0009683 ,  
 L0009684 , L0009685 , L0009686 , L0009687 , L0009688 , L0009689 , L0009690 , L0009691 ,

12112 HRA TRUs

L0009692 , L0009693 , L0009694 ,  
 L0009700 , L0009695 , L0009696 , L0009697 , L0009698 , L0009699 ,  
 L0009708 , L0009701 , L0009702 , L0009703 , L0009704 , L0009705 , L0009706 , L0009707 ,  
 L0009716 , L0009709 , L0009710 , L0009711 , L0009712 , L0009713 , L0009714 , L0009715 ,  
 L0009724 , L0009717 , L0009718 , L0009719 , L0009720 , L0009721 , L0009722 , L0009723 ,  
 L0009732 , L0009725 , L0009726 , L0009727 , L0009728 , L0009729 , L0009730 , L0009731 ,  
 L0009740 , L0009733 , L0009734 , L0009735 , L0009736 , L0009737 , L0009738 , L0009739 ,  
 L0009748 , L0009741 , L0009742 , L0009743 , L0009744 , L0009745 , L0009746 , L0009747 ,  
 L0009756 , L0009749 , L0009750 , L0009751 , L0009752 , L0009753 , L0009754 , L0009755 ,  
 L0009764 , L0009757 , L0009758 , L0009759 , L0009760 , L0009761 , L0009762 , L0009763 ,  
 L0009772 , L0009764 , L0009765 , L0009766 , L0009767 , L0009768 , L0009769 , L0009770 , L0009771 ,  
 L0009780 , L0009772 , L0009773 , L0009774 , L0009775 , L0009776 , L0009777 , L0009778 , L0009779 ,  
 L0009788 , L0009780 , L0009781 , L0009782 , L0009783 , L0009784 , L0009785 , L0009786 , L0009787 ,  
 L0009796 , L0009788 , L0009789 , L0009790 , L0009791 , L0009792 , L0009793 , L0009794 , L0009795 ,  
 L0009804 , L0009799 , L0009800 , L0009801 , L0009802 , L0009803 ,  
 L0009812 , L0009804 , L0009805 , L0009806 , L0009807 , L0009808 , L0009809 , L0009810 , L0009811 ,  
 L0009815 , L0009812 , L0009813 , L0009814 , L0009815 , L0009816 , L0009817 , L0009818 , L0009819 ,

12112 HRA TRUs

L0009820 , L0009821 , L0009822 ,  
 L0009823 , L0009824 , L0009825 , L0009826 , L0009827 ,  
 L0009828 , L0009829 , L0009830 ,  
 ▲ \*\*\* AERMOD - VERSION 19191 \*\*\* \*\*\* C:\LAKES\AERMOD VIEW\12112 HRA TRUS\12112  
 HRA TRUS.ISC \*\*\* 03/14/20  
 \*\*\* AERMET - VERSION 16216 \*\*\* \*\*\*  
 \*\*\* 15:01:03

PAGE 53

\*\*\* MODELOPTs: RegDEFAULT CONC ELEV URBAN ADJ\_U\*

\*\*\* SOURCE IDs DEFINING SOURCE GROUPS

\*\*\*

SRCGROUP ID	SOURCE IDs
-----	-----

	L0009831 ,				
▲ *** AERMOD - VERSION	19191 ***	***	C:\LAKES\AERMOD VIEW\12112 HRA TRUS\12112		
HRA TRUS.ISC	***		03/14/20		
*** AERMET - VERSION	16216 ***	***	***		
	***		15:01:03		

PAGE 54

\*\*\* MODELOPTs: RegDEFAULT CONC ELEV URBAN ADJ\_U\*

\*\*\* SOURCE IDs DEFINED AS URBAN SOURCES

\*\*\*

URBAN ID	URBAN POP	SOURCE IDs
-----	-----	-----

	2035210.	L0008231 ,	L0008232 ,	L0008233 ,	L0008234 ,
L0008235	, L0008236	, L0008237	,		
L0008238	,				
	L0008239	, L0008240	, L0008241	, L0008242	, L0008243
L0008244	, L0008245	, L0008246	,		
	L0008247	, L0008248	, L0008249	, L0008250	, L0008251
L0008252	, L0008253	, L0008254	,		
	L0008255	, L0008256	, L0008257	, L0008258	, L0008259



12112 HRA TRUs

L0008260 , L0008261 , L0008262 ,  
 L0008268 , L0008263 , L0008264 , L0008265 , L0008266 , L0008267 ,  
 , L0008269 , L0008270 ,  
 L0008276 , L0008271 , L0008272 , L0008273 , L0008274 , L0008275 ,  
 , L0008277 , L0008278 ,  
 L0008284 , L0008279 , L0008280 , L0008281 , L0008282 , L0008283 ,  
 , L0008285 , L0008286 ,  
 L0008292 , L0008287 , L0008288 , L0008289 , L0008290 , L0008291 ,  
 , L0008293 , L0008294 ,  
 L0008300 , L0008295 , L0008296 , L0008297 , L0008298 , L0008299 ,  
 , L0008301 , L0008302 ,  
 L0008308 , L0008303 , L0008304 , L0008305 , L0008306 , L0008307 ,  
 , L0008309 , L0008310 ,  
 L0008316 , L0008311 , L0008312 , L0008313 , L0008314 , L0008315 ,  
 , L0008317 , L0008318 ,  
 L0008324 , L0008319 , L0008320 , L0008321 , L0008322 , L0008323 ,  
 , L0008325 , L0008326 ,  
 L0008332 , L0008327 , L0008328 , L0008329 , L0008330 , L0008331 ,  
 , L0008333 , L0008334 ,  
 L0008340 , L0008335 , L0008336 , L0008337 , L0008338 , L0008339 ,  
 , L0008341 , L0008342 ,  
 L0008348 , L0008343 , L0008344 , L0008345 , L0008346 , L0008347 ,  
 , L0008349 , L0008350 ,  
 L0008356 , L0008351 , L0008352 , L0008353 , L0008354 , L0008355 ,  
 , L0008357 , L0008358 ,  
 L0008364 , L0008359 , L0008360 , L0008361 , L0008362 , L0008363 ,  
 , L0008365 , L0008366 ,  
 L0008372 , L0008367 , L0008368 , L0008369 , L0008370 , L0008371 ,  
 , L0008373 , L0008374 ,  
 L0008380 , L0008375 , L0008376 , L0008377 , L0008378 , L0008379 ,  
 , L0008381 , L0008382 ,  
 L0008383 , L0008384 , L0008385 , L0008386 , L0008387 ,

12112 HRA TRUs

L0008388 , L0008389 , L0008390 ,  
 \*\*\* AERMOD - VERSION 19191 \*\*\* C:\LAKES\AERMOD VIEW\12112 HRA TRUS\12112  
 HRA TRUS.ISC \*\*\* 03/14/20  
 \*\*\* AERMET - VERSION 16216 \*\*\* \*\*\*  
 \*\*\* 15:01:03

PAGE 55

\*\*\* MODELOPTs: RegDEFAULT CONC ELEV URBAN ADJ\_U\*

\*\*\* SOURCE IDs DEFINED AS URBAN SOURCES

\*\*\*

URBAN ID	URBAN POP	SOURCE IDs
-----	-----	-----
L0008396	L0008391 , L0008397	L0008392 , L0008398 , L0008393 , L0008394 , L0008395 ,
L0008404	L0008399 , L0008405	L0008400 , L0008406 , L0008401 , L0008402 , L0008403 ,
L0008412	L0008407 , L0008413	L0008408 , L0008414 , L0008409 , L0008410 , L0008411 ,
L0008420	L0008415 , L0008421	L0008416 , L0008422 , L0008417 , L0008418 , L0008419 ,
L0008428	L0008423 , L0008429	L0008424 , L0008430 , L0008425 , L0008426 , L0008427 ,
L0008436	L0008431 , L0008437	L0008432 , L0008438 , L0008433 , L0008434 , L0008435 ,
L0008444	L0008439 , L0008445	L0008440 , L0008446 , L0008441 , L0008442 , L0008443 ,
L0008452	L0008447 , L0008453	L0008448 , L0008454 , L0008449 , L0008450 , L0008451 ,
L0008460	L0008455 , L0008461	L0008456 , L0008462 , L0008457 , L0008458 , L0008459 ,
L0008468	L0008463 , L0008469	L0008464 , L0008470 , L0008465 , L0008466 , L0008467 ,
	L0008471	L0008472 , L0008473 , L0008474 , L0008475 ,

12112 HRA TRUs

L0008476 , L0008477 , L0008478 ,  
 L0008479 , L0008480 , L0008481 , L0008482 , L0008483 ,  
 L0008484 , L0008485 , L0008486 ,  
 L0008487 , L0008488 , L0008489 , L0008490 , L0008491 ,  
 L0008492 , L0008493 , L0008494 ,  
 L0008495 , L0008496 , L0008497 , L0008498 , L0008499 ,  
 L0008500 , L0008501 , L0008502 ,  
 L0008503 , L0008504 , L0008505 , L0008506 , L0008507 ,  
 L0008508 , L0008509 , L0008510 ,  
 L0008511 , L0008512 , L0008513 , L0008514 , L0008515 ,  
 L0008516 , L0008517 , L0008518 ,  
 L0008519 , L0008520 , L0008521 , L0008522 , L0008523 ,  
 L0008524 , L0008525 , L0008526 ,  
 L0008527 , L0008528 , L0008529 , L0008530 , L0008531 ,  
 L0008532 , L0008533 , L0008534 ,  
 L0008535 , L0008536 , L0008537 , L0008538 , L0008539 ,  
 L0008540 , L0008541 , L0008542 ,  
 L0008543 , L0008544 , L0008545 , L0008546 , L0008547 ,  
 L0008548 , L0008549 , L0008550 ,

▲ \*\*\* AERMOD - VERSION 19191 \*\*\* C:\LAKES\AERMOD VIEW\12112 HRA TRUS\12112  
 HRA TRUS.ISC \*\*\* 03/14/20  
 \*\*\* AERMET - VERSION 16216 \*\*\*  
 \*\*\* 15:01:03

PAGE 56

\*\*\* MODELOPTs: RegDEFAULT CONC ELEV URBAN ADJ\_U\*

\*\*\* SOURCE IDs DEFINED AS URBAN SOURCES

\*\*\*

URBAN ID	URBAN POP	SOURCE IDs
-----	-----	-----

L0008551 , L0008552 , L0008553 , L0008554 , L0008555 ,	L0008556 , L0008557 , L0008558 ,	
L0008559 , L0008560 , L0008561 , L0008562 , L0008563 ,		

12112 HRA TRUs

L0008564 , L0008565 , L0008566 ,  
L0008572 , L0008573 , L0008574 , L0008567 , L0008568 , L0008569 , L0008570 , L0008571 ,  
L0008580 , L0008581 , L0008582 , L0008575 , L0008576 , L0008577 , L0008578 , L0008579 ,  
L0008588 , L0008589 , L0008590 , L0008583 , L0008584 , L0008585 , L0008586 , L0008587 ,  
L0008596 , L0008597 , L0008598 , L0008591 , L0008592 , L0008593 , L0008594 , L0008595 ,  
L0008604 , L0008605 , L0008606 , L0008599 , L0008600 , L0008601 , L0008602 , L0008603 ,  
L0008612 , L0008613 , L0008614 , L0008607 , L0008608 , L0008609 , L0008610 , L0008611 ,  
L0008620 , L0008621 , L0008622 , L0008615 , L0008616 , L0008617 , L0008618 , L0008619 ,  
L0008628 , L0008629 , L0008630 , L0008623 , L0008624 , L0008625 , L0008626 , L0008627 ,  
L0008636 , L0008637 , L0008638 , L0008631 , L0008632 , L0008633 , L0008634 , L0008635 ,  
L0008644 , L0008645 , L0008646 , L0008639 , L0008640 , L0008641 , L0008642 , L0008643 ,  
L0008652 , L0008653 , L0008654 , L0008647 , L0008648 , L0008649 , L0008650 , L0008651 ,  
L0008660 , L0008661 , L0008662 , L0008655 , L0008656 , L0008657 , L0008658 , L0008659 ,  
L0008668 , L0008669 , L0008670 , L0008663 , L0008664 , L0008665 , L0008666 , L0008667 ,  
L0008676 , L0008677 , L0008678 , L0008671 , L0008672 , L0008673 , L0008674 , L0008675 ,  
L0008684 , L0008685 , L0008686 , L0008679 , L0008680 , L0008681 , L0008682 , L0008683 ,  
L0008687 , L0008688 , L0008689 , L0008690 , L0008691 ,

12112 HRA TRUs

L0008692 , L0008693 , L0008694 ,  
 L0008695 , L0008696 , L0008697 , L0008698 , L0008699 ,  
 L0008700 , L0008701 , L0008702 ,  
 L0008703 , L0008704 , L0008705 , L0008706 , L0008707 ,  
 L0008708 , L0008709 , L0008710 ,  
 \*\*\* AERMOD - VERSION 19191 \*\*\* C:\LAKES\AERMOD VIEW\12112 HRA TRUS\12112  
 HRA TRUS.ISC \*\*\* 03/14/20  
 \*\*\* AERMET - VERSION 16216 \*\*\* \*\*\*  
 \*\*\* 15:01:03

PAGE 57

\*\*\* MODELOPTs: RegDFault CONC ELEV URBAN ADJ\_U\*

\*\*\* SOURCE IDs DEFINED AS URBAN SOURCES

\*\*\*

URBAN ID	URBAN POP	SOURCE IDs
-----	-----	-----
L0008716	L0008711 , L0008712 , L0008713 , L0008714 , L0008715 , L0008716 , L0008717 , L0008718 ,	
L0008724	L0008719 , L0008720 , L0008721 , L0008722 , L0008723 , L0008724 , L0008725 , L0008726 ,	
L0008732	L0008727 , L0008728 , L0008729 , L0008730 , L0008731 , L0008732 , L0008733 , L0008734 ,	
L0008740	L0008735 , L0008736 , L0008737 , L0008738 , L0008739 , L0008740 , L0008741 , L0008742 ,	
L0008748	L0008743 , L0008744 , L0008745 , L0008746 , L0008747 , L0008748 , L0008749 , L0008750 ,	
L0008756	L0008751 , L0008752 , L0008753 , L0008754 , L0008755 , L0008756 , L0008757 , L0008758 ,	
L0008764	L0008759 , L0008760 , L0008761 , L0008762 , L0008763 , L0008764 , L0008765 , L0008766 ,	
L0008772	L0008767 , L0008768 , L0008769 , L0008770 , L0008771 , L0008772 , L0008773 , L0008774 ,	
	L0008775 , L0008776 , L0008777 , L0008778 , L0008779 ,	

12112 HRA TRUs

L0008780 , L0008781 , L0008782 ,  
 L0008788 , L0008789 , L0008790 , L0008791 , L0008792 , L0008793 , L0008794 , L0008795 ,  
 L0008804 , L0008805 , L0008806 , L0008807 , L0008808 , L0008809 , L0008810 , L0008811 ,  
 L0008820 , L0008821 , L0008822 , L0008823 , L0008824 , L0008825 , L0008826 , L0008827 ,  
 L0008836 , L0008837 , L0008838 , L0008839 , L0008840 , L0008841 , L0008842 , L0008843 ,  
 L0008852 , L0008853 , L0008854 , L0008855 , L0008856 , L0008857 , L0008858 , L0008859 ,  
 L0008868 , L0008869 , L0008870

▲ \*\*\* AERMOD - VERSION 19191 \*\*\* \*\*\* C:\LAKES\AERMOD VIEW\12112 HRA TRUS\12112  
 HRA TRUS.ISC \*\*\* 03/14/20  
 \*\*\* AERMET - VERSION 16216 \*\*\* \*\*\*  
 \*\*\* 15:01:03

PAGE 58

\*\*\* MODELOPTs: RegDEFAULT CONC ELEV URBAN ADJ\_U\*

\*\*\* SOURCE IDs DEFINED AS URBAN SOURCES

\*\*\*

URBAN ID URBAN POP  
 -----

SOURCE IDs  
 -----

12112 HRA TRUs

L0008876	L0008871 , L0008877	, L0008872 , L0008878	, L0008873 ,	, L0008874	, L0008875	,
L0008884	L0008879 , L0008885	, L0008880 , L0008886	, L0008881 ,	, L0008882	, L0008883	,
L0008892	L0008887 , L0008893	, L0008888 , L0008894	, L0008889 ,	, L0008890	, L0008891	,
L0008900	L0008895 , L0008901	, L0008896 , L0008902	, L0008897 ,	, L0008898	, L0008899	,
L0008908	L0008903 , L0008909	, L0008904 , L0008910	, L0008905 ,	, L0008906	, L0008907	,
L0008916	L0008911 , L0008917	, L0008912 , L0008918	, L0008913 ,	, L0008914	, L0008915	,
L0008924	L0008919 , L0008925	, L0008920 , L0008926	, L0008921 ,	, L0008922	, L0008923	,
L0008932	L0008927 , L0008933	, L0008928 , L0008934	, L0008929 ,	, L0008930	, L0008931	,
L0008940	L0008935 , L0008941	, L0008936 , L0008942	, L0008937 ,	, L0008938	, L0008939	,
L0008948	L0008943 , L0008949	, L0008944 , L0008950	, L0008945 ,	, L0008946	, L0008947	,
L0008956	L0008951 , L0008957	, L0008952 , L0008958	, L0008953 ,	, L0008954	, L0008955	,
L0008964	L0008959 , L0008965	, L0008960 , L0008966	, L0008961 ,	, L0008962	, L0008963	,
L0008972	L0008967 , L0008973	, L0008968 , L0008974	, L0008969 ,	, L0008970	, L0008971	,
L0008980	L0008975 , L0008981	, L0008976 , L0008982	, L0008977 ,	, L0008978	, L0008979	,
L0008988	L0008983 , L0008989	, L0008984 , L0008990	, L0008985 ,	, L0008986	, L0008987	,
	L0008991	, L0008992	, L0008993	, L0008994	, L0008995	,

12112 HRA TRUs

L0008996 , L0008997 , L0008998 ,  
 L0008999 , L0009000 , L0009001 , L0009002 , L0009003 ,  
 L0009004 , L0009005 , L0009006 ,  
 L0009007 , L0009008 , L0009009 , L0009010 , L0009011 ,  
 L0009012 , L0009013 , L0009014 ,  
 L0009015 , L0009016 , L0009017 , L0009018 , L0009019 ,  
 L0009020 , L0009021 , L0009022 ,  
 L0009023 , L0009024 , L0009025 , L0009026 , L0009027 ,  
 L0009028 , L0009029 , L0009030 ,  
 \*\*\* AERMOD - VERSION 19191 \*\*\* C:\LAKES\AERMOD VIEW\12112 HRA TRUS\12112  
 HRA TRUS.ISC \*\*\* 03/14/20  
 \*\*\* AERMET - VERSION 16216 \*\*\*  
 \*\*\* 15:01:03

PAGE 59

\*\*\* MODELOPTs: RegDEFAULT CONC ELEV URBAN ADJ\_U\*

\*\*\* SOURCE IDs DEFINED AS URBAN SOURCES

\*\*\*

URBAN ID	URBAN POP	SOURCE IDs
-----	-----	-----
L0009036	L0009031 , L0009037	L0009032 , L0009033 , L0009034 , L0009035 ,
L0009044	L0009039 , L0009045	L0009040 , L0009041 , L0009042 , L0009043 ,
L0009052	L0009047 , L0009053	L0009048 , L0009049 , L0009050 , L0009051 ,
L0009060	L0009055 , L0009061	L0009056 , L0009057 , L0009058 , L0009059 ,
L0009068	L0009063 , L0009069	L0009064 , L0009065 , L0009066 , L0009067 ,
L0009076	L0009071 , L0009077	L0009072 , L0009073 , L0009074 , L0009075 ,
	L0009079	L0009080 , L0009081 , L0009082 , L0009083 ,



12112 HRA TRUs

L0009084 , L0009085 , L0009086 ,  
 L0009092 , L0009093 , L0009094 , L0009087 , L0009088 , L0009089 , L0009090 , L0009091 ,  
 L0009100 , L0009101 , L0009102 , L0009095 , L0009096 , L0009097 , L0009098 , L0009099 ,  
 L0009108 , L0009109 , L0009110 , L0009103 , L0009104 , L0009105 , L0009106 , L0009107 ,  
 L0009116 , L0009117 , L0009118 , L0009111 , L0009112 , L0009113 , L0009114 , L0009115 ,  
 L0009124 , L0009125 , L0009126 , L0009119 , L0009120 , L0009121 , L0009122 , L0009123 ,  
 L0009132 , L0009133 , L0009134 , L0009127 , L0009128 , L0009129 , L0009130 , L0009131 ,  
 L0009140 , L0009141 , L0009142 , L0009135 , L0009136 , L0009137 , L0009138 , L0009139 ,  
 L0009148 , L0009149 , L0009150 , L0009143 , L0009144 , L0009145 , L0009146 , L0009147 ,  
 L0009156 , L0009157 , L0009158 , L0009151 , L0009152 , L0009153 , L0009154 , L0009155 ,  
 L0009164 , L0009165 , L0009166 , L0009159 , L0009160 , L0009161 , L0009162 , L0009163 ,  
 L0009172 , L0009173 , L0009174 , L0009167 , L0009168 , L0009169 , L0009170 , L0009171 ,  
 L0009180 , L0009181 , L0009182 , L0009175 , L0009176 , L0009177 , L0009178 , L0009179 ,  
 L0009188 , L0009189 , L0009190 , L0009183 , L0009184 , L0009185 , L0009186 , L0009187 ,

▲ \*\*\* AERMOD - VERSION 19191 \*\*\* \*\*\* C:\LAKES\AERMOD VIEW\12112 HRA TRUS\12112  
 HRA TRUS.ISC \*\*\* 03/14/20  
 \*\*\* AERMET - VERSION 16216 \*\*\* \*\*\*  
 \*\*\* 15:01:03

12112 HRA TRUs

\*\*\* SOURCE IDs DEFINED AS URBAN SOURCES

\*\*\*

URBAN ID -----	URBAN POP -----	SOURCE IDs -----				
L0009196	L0009191 , L0009197	, L0009192 , L0009198	, L0009193 ,	, L0009194	, L0009195 ,	
L0009204	L0009199 , L0009205	, L0009200 , L0009206	, L0009201 ,	, L0009202	, L0009203 ,	
L0009212	L0009207 , L0009213	, L0009208 , L0009214	, L0009209 ,	, L0009210	, L0009211 ,	
L0009220	L0009215 , L0009221	, L0009216 , L0009222	, L0009217 ,	, L0009218	, L0009219 ,	
L0009228	L0009223 , L0009229	, L0009224 , L0009230	, L0009225 ,	, L0009226	, L0009227 ,	
L0009236	L0009231 , L0009237	, L0009232 , L0009238	, L0009233 ,	, L0009234	, L0009235 ,	
L0009244	L0009239 , L0009245	, L0009240 , L0009246	, L0009241 ,	, L0009242	, L0009243 ,	
L0009252	L0009247 , L0009253	, L0009248 , L0009254	, L0009249 ,	, L0009250	, L0009251 ,	
L0009260	L0009255 , L0009261	, L0009256 , L0009262	, L0009257 ,	, L0009258	, L0009259 ,	
L0009268	L0009263 , L0009269	, L0009264 , L0009270	, L0009265 ,	, L0009266	, L0009267 ,	
L0009276	L0009271 , L0009277	, L0009272 , L0009278	, L0009273 ,	, L0009274	, L0009275 ,	
L0009284	L0009279 , L0009285	, L0009280 , L0009286	, L0009281 ,	, L0009282	, L0009283 ,	
L0009292	L0009287 , L0009293	, L0009288 , L0009294	, L0009289 ,	, L0009290	, L0009291 ,	
	L0009295	, L0009296	, L0009297	, L0009298	, L0009299 ,	

12112 HRA TRUs

```

L0009300 , L0009301 , L0009302 ,
      L0009303 , L0009304 , L0009305 , L0009306 , L0009307 ,
L0009308 , L0009309 , L0009310 ,
      L0009311 , L0009312 , L0009313 , L0009314 , L0009315 ,
L0009316 , L0009317 , L0009318 ,
      L0009319 , L0009320 , L0009321 , L0009322 , L0009323 ,
L0009324 , L0009325 , L0009326 ,
      L0009327 , L0009328 , L0009329 , L0009330 , L0009331 ,
L0009332 , L0009333 , L0009334 ,
      L0009335 , L0009336 , L0009337 , L0009338 , L0009339 ,
L0009340 , L0009341 , L0009342 ,
      L0009343 , L0009344 , L0009345 , L0009346 , L0009347 ,
L0009348 , L0009349 , L0009350 ,
^ *** AERMOD - VERSION 19191 *** *** C:\LAKES\AERMOD VIEW\12112 HRA TRUS\12112
HRA TRUS.ISC *** 03/14/20
*** AERMET - VERSION 16216 *** ***
*** 15:01:03

```

PAGE 61

\*\*\* MODELOPTs: RegDEFAULT CONC ELEV URBAN ADJ\_U\*

\*\*\* SOURCE IDs DEFINED AS URBAN SOURCES

\*\*\*

URBAN ID	URBAN POP	SOURCE IDs
-----	-----	-----
L0009356	L0009351 , L0009352 , L0009353 , L0009354 , L0009355 , L0009357 , L0009358 ,	
L0009364	L0009359 , L0009360 , L0009361 , L0009362 , L0009363 , L0009365 , L0009366 ,	
L0009372	L0009367 , L0009368 , L0009369 , L0009370 , L0009371 , L0009373 , L0009374 ,	
L0009380	L0009375 , L0009376 , L0009377 , L0009378 , L0009379 , L0009381 , L0009382 ,	
	L0009383 , L0009384 , L0009385 , L0009386 , L0009387 ,	

12112 HRA TRUs

L0009388 , L0009389 , L0009390 ,  
 L0009396 , L0009391 , L0009392 , L0009393 , L0009394 , L0009395 ,  
 L0009397 , L0009398 ,  
 L0009404 , L0009399 , L0009400 , L0009401 , L0009402 , L0009403 ,  
 L0009405 , L0009406 ,  
 L0009412 , L0009407 , L0009408 , L0009409 , L0009410 , L0009411 ,  
 L0009413 , L0009414 ,  
 L0009420 , L0009415 , L0009416 , L0009417 , L0009418 , L0009419 ,  
 L0009421 , L0009422 ,  
 L0009428 , L0009423 , L0009424 , L0009425 , L0009426 , L0009427 ,  
 L0009429 , L0009430 ,  
 L0009436 , L0009431 , L0009432 , L0009433 , L0009434 , L0009435 ,  
 L0009437 , L0009438 ,  
 L0009444 , L0009439 , L0009440 , L0009441 , L0009442 , L0009443 ,  
 L0009445 , L0009446 ,  
 L0009452 , L0009447 , L0009448 , L0009449 , L0009450 , L0009451 ,  
 L0009453 , L0009454 ,  
 L0009460 , L0009455 , L0009456 , L0009457 , L0009458 , L0009459 ,  
 L0009461 , L0009462 ,  
 L0009468 , L0009463 , L0009464 , L0009465 , L0009466 , L0009467 ,  
 L0009469 , L0009470 ,  
 L0009476 , L0009471 , L0009472 , L0009473 , L0009474 , L0009475 ,  
 L0009477 , L0009478 ,  
 L0009484 , L0009479 , L0009480 , L0009481 , L0009482 , L0009483 ,  
 L0009485 , L0009486 ,  
 L0009492 , L0009487 , L0009488 , L0009489 , L0009490 , L0009491 ,  
 L0009493 , L0009494 ,  
 L0009500 , L0009495 , L0009496 , L0009497 , L0009498 , L0009499 ,  
 L0009501 , L0009502 ,  
 L0009508 , L0009503 , L0009504 , L0009505 , L0009506 , L0009507 ,  
 L0009509 , L0009510 ,

▲ \*\*\* AERMOD - VERSION 19191 \*\*\* \*\*\* C:\LAKES\AERMOD VIEW\12112 HRA TRUS\12112  
 HRA TRUS.ISC \*\*\* 03/14/20

12112 HRA TRUs  
 \*\*\* AERMET - VERSION 16216 \*\*\*  
 \*\*\*  
 15:01:03

PAGE 62  
 \*\*\* MODELOPTs: RegDEFAULT CONC ELEV URBAN ADJ\_U\*

\*\*\* SOURCE IDs DEFINED AS URBAN SOURCES

\*\*\*

URBAN ID	URBAN POP	SOURCE IDs
-----	-----	-----
L0009516	L0009511 , L0009517	L0009512 , L0009518 , L0009513 , L0009514 , L0009515 ,
L0009524	L0009519 , L0009525	L0009520 , L0009526 , L0009521 , L0009522 , L0009523 ,
L0009532	L0009527 , L0009533	L0009528 , L0009534 , L0009529 , L0009530 , L0009531 ,
L0009540	L0009535 , L0009541	L0009536 , L0009542 , L0009537 , L0009538 , L0009539 ,
L0009548	L0009543 , L0009549	L0009544 , L0009550 , L0009545 , L0009546 , L0009547 ,
L0009556	L0009551 , L0009557	L0009552 , L0009558 , L0009553 , L0009554 , L0009555 ,
L0009564	L0009559 , L0009565	L0009560 , L0009566 , L0009561 , L0009562 , L0009563 ,
L0009572	L0009567 , L0009573	L0009568 , L0009574 , L0009569 , L0009570 , L0009571 ,
L0009580	L0009575 , L0009581	L0009576 , L0009582 , L0009577 , L0009578 , L0009579 ,
L0009588	L0009583 , L0009589	L0009584 , L0009590 , L0009585 , L0009586 , L0009587 ,
L0009596	L0009591 , L0009597	L0009592 , L0009598 , L0009593 , L0009594 , L0009595 ,
	L0009599	L0009600 , L0009601 , L0009602 , L0009603 ,

12112 HRA TRUs

```

L0009604 , L0009605 , L0009606 ,
      L0009607 , L0009608 , L0009609 , L0009610 , L0009611 ,
L0009612 , L0009613 , L0009614 ,
      L0009615 , L0009616 , L0009617 , L0009618 , L0009619 ,
L0009620 , L0009621 , L0009622 ,
      L0009623 , L0009624 , L0009625 , L0009626 , L0009627 ,
L0009628 , L0009629 , L0009630 ,
      L0009631 , L0009632 , L0009633 , L0009634 , L0009635 ,
L0009636 , L0009637 , L0009638 ,
      L0009639 , L0009640 , L0009641 , L0009642 , L0009643 ,
L0009644 , L0009645 , L0009646 ,
      L0009647 , L0009648 , L0009649 , L0009650 , L0009651 ,
L0009652 , L0009653 , L0009654 ,
      L0009655 , L0009656 , L0009657 , L0009658 , L0009659 ,
L0009660 , L0009661 , L0009662 ,
      L0009663 , L0009664 , L0009665 , L0009666 , L0009667 ,
L0009668 , L0009669 , L0009670 ,
^ *** AERMOD - VERSION 19191 *** *** C:\LAKES\AERMOD VIEW\12112 HRA TRUS\12112
HRA TRUS.ISC *** 03/14/20
*** AERMET - VERSION 16216 *** ***
*** 15:01:03

```

PAGE 63

\*\*\* MODELOPTs: RegDEFAULT CONC ELEV URBAN ADJ\_U\*

\*\*\* SOURCE IDs DEFINED AS URBAN SOURCES

\*\*\*

```

URBAN ID   URBAN POP           SOURCE IDs
-----
L0009676   L0009671 , L0009672 , L0009673 , L0009674 , L0009675 ,
            , L0009677 , L0009678 ,
L0009684   L0009679 , L0009680 , L0009681 , L0009682 , L0009683 ,
            , L0009685 , L0009686 ,
            L0009687 , L0009688 , L0009689 , L0009690 , L0009691 ,

```

12112 HRA TRUs

L0009692 , L0009693 , L0009694 ,  
L0009700 , L0009701 , L0009702 , L0009695 , L0009696 , L0009697 , L0009698 , L0009699 ,  
L0009708 , L0009709 , L0009710 , L0009703 , L0009704 , L0009705 , L0009706 , L0009707 ,  
L0009716 , L0009717 , L0009718 , L0009711 , L0009712 , L0009713 , L0009714 , L0009715 ,  
L0009724 , L0009725 , L0009726 , L0009719 , L0009720 , L0009721 , L0009722 , L0009723 ,  
L0009732 , L0009733 , L0009734 , L0009727 , L0009728 , L0009729 , L0009730 , L0009731 ,  
L0009740 , L0009741 , L0009742 , L0009735 , L0009736 , L0009737 , L0009738 , L0009739 ,  
L0009748 , L0009749 , L0009750 , L0009743 , L0009744 , L0009745 , L0009746 , L0009747 ,  
L0009756 , L0009757 , L0009758 , L0009751 , L0009752 , L0009753 , L0009754 , L0009755 ,  
L0009764 , L0009765 , L0009766 , L0009759 , L0009760 , L0009761 , L0009762 , L0009763 ,  
L0009772 , L0009773 , L0009774 , L0009767 , L0009768 , L0009769 , L0009770 , L0009771 ,  
L0009780 , L0009781 , L0009782 , L0009775 , L0009776 , L0009777 , L0009778 , L0009779 ,  
L0009788 , L0009789 , L0009790 , L0009783 , L0009784 , L0009785 , L0009786 , L0009787 ,  
L0009796 , L0009797 , L0009798 , L0009791 , L0009792 , L0009793 , L0009794 , L0009795 ,  
L0009804 , L0009805 , L0009806 , L0009799 , L0009800 , L0009801 , L0009802 , L0009803 ,  
L0009812 , L0009813 , L0009814 , L0009807 , L0009808 , L0009809 , L0009810 , L0009811 ,  
L0009815 , L0009816 , L0009817 , L0009815 , L0009816 , L0009817 , L0009818 , L0009819 ,

12112 HRA TRUs

L0009820 , L0009821 , L0009822 ,

L0009823 , L0009824 , L0009825 , L0009826 , L0009827 ,  
L0009828 , L0009829 , L0009830 ,

▲ \*\*\* AERMOD - VERSION 19191 \*\*\* \*\*\* C:\LAKES\AERMOD VIEW\12112 HRA TRUS\12112  
HRA TRUS.ISC \*\*\* 03/14/20

\*\*\* AERMET - VERSION 16216 \*\*\* \*\*\*  
\*\*\* 15:01:03

PAGE 64

\*\*\* MODELOPTs: RegDFault CONC ELEV URBAN ADJ\_U\*

\*\*\* SOURCE IDs DEFINED AS URBAN SOURCES

\*\*\*

URBAN ID	URBAN POP	SOURCE IDs
-----	-----	-----

L0009831 ,

▲ \*\*\* AERMOD - VERSION 19191 \*\*\* \*\*\* C:\LAKES\AERMOD VIEW\12112 HRA TRUS\12112  
HRA TRUS.ISC \*\*\* 03/14/20

\*\*\* AERMET - VERSION 16216 \*\*\* \*\*\*  
\*\*\* 15:01:03

PAGE 65

\*\*\* MODELOPTs: RegDFault CONC ELEV URBAN ADJ\_U\*

\*\*\* DISCRETE CARTESIAN RECEPTORS \*\*\*  
(X-COORD, Y-COORD, ZELEV, ZHILL, ZFLAG)  
(METERS)

( 453707.2, 3770316.5, 317.2, 317.2, 0.0);	( 453730.8,
3770339.8, 317.4, 317.4, 0.0);	
( 453745.6, 3770374.7, 317.8, 317.8, 0.0);	( 453815.5,
3770425.1, 318.3, 318.3, 0.0);	
( 453853.8, 3770421.1, 318.2, 318.2, 0.0);	( 453871.0,
3770421.7, 318.2, 318.2, 0.0);	
( 453837.8, 3770377.6, 317.9, 317.9, 0.0);	( 453911.1,
3770426.8, 318.4, 318.4, 0.0);	
( 453905.9, 3770374.2, 318.0, 318.0, 0.0);	( 453943.7,
3770372.4, 318.0, 318.0, 0.0);	
( 453964.9, 3770373.0, 318.0, 318.0, 0.0);	( 452757.1,
3770508.8, 317.0, 317.0, 0.0);	
( 452361.6, 3770783.3, 319.9, 319.9, 0.0);	( 452355.4,
3770640.6, 317.2, 317.2, 0.0);	
( 452366.3, 3770468.5, 314.6, 314.6, 0.0);	( 452599.0,



12112 HRA TRUs

3770510.4, 316.2, 316.2, 0.0);  
 ( 452673.4, 3770515.0, 316.9, 316.9, 0.0); ( 453310.9,  
 3770753.9, 322.0, 322.0, 0.0);  
 ( 453310.9, 3770684.1, 320.9, 320.9, 0.0); ( 453310.9,  
 3770611.2, 320.2, 320.2, 0.0);  
 ( 453310.9, 3770428.1, 317.3, 317.3, 0.0); ( 453303.1,  
 3770359.9, 317.2, 317.2, 0.0);  
 ( 453303.1, 3770294.8, 317.2, 317.2, 0.0); ( 453469.6,  
 3770354.7, 317.5, 317.5, 0.0);  
 ( 453454.7, 3770687.9, 321.5, 321.5, 0.0); ( 452397.7,  
 3770931.7, 323.1, 323.1, 0.0);  
 ( 452034.1, 3770924.7, 320.6, 320.6, 0.0); ( 452250.9,  
 3770938.7, 322.7, 322.7, 0.0);  
 ( 452317.0, 3770932.9, 323.2, 323.2, 0.0); ( 451996.6,  
 3770781.3, 319.1, 319.1, 0.0);  
 ( 452854.8, 3770983.0, 326.1, 326.1, 0.0); ( 452944.6,  
 3770997.6, 326.6, 326.6, 0.0);  
 ( 453145.3, 3770950.0, 326.7, 326.7, 0.0); ( 453282.6,  
 3771039.8, 327.0, 327.0, 0.0);  
 ( 452396.4, 3770378.2, 313.6, 313.6, 0.0); ( 452254.7,  
 3770317.4, 312.3, 312.3, 0.0);  
 ( 452393.9, 3770231.4, 311.3, 311.3, 0.0); ( 452583.6,  
 3770375.6, 314.3, 314.3, 0.0);  
 ( 452581.1, 3770226.4, 312.0, 312.0, 0.0); ( 452750.6,  
 3770360.4, 315.0, 315.0, 0.0);  
 ( 452758.2, 3770208.6, 312.8, 312.8, 0.0); ( 453545.0,  
 3770752.6, 322.6, 322.6, 0.0);  
 ( 453580.5, 3770628.6, 321.0, 321.0, 0.0); ( 453603.2,  
 3770403.5, 317.9, 317.9, 0.0);  
 ( 453605.8, 3770299.7, 316.9, 316.9, 0.0); ( 453388.8,  
 3771036.1, 327.4, 327.4, 0.0);  
 ( 453644.8, 3770762.1, 323.3, 323.3, 0.0); ( 453650.4,  
 3770608.3, 320.9, 320.9, 0.0);  
 ( 453085.7, 3770796.8, 322.3, 322.3, 0.0); ( 455523.5,  
 3771063.3, 334.6, 334.6, 0.0);  
 ( 455623.7, 3771226.5, 338.0, 338.0, 0.0); ( 455526.9,  
 3771228.8, 337.1, 337.1, 0.0);  
 ( 455743.4, 3771303.9, 340.6, 340.6, 0.0); ( 455927.5,  
 3771343.6, 341.9, 341.9, 0.0);  
 ( 451431.0, 3770697.2, 316.1, 316.1, 0.0); ( 451431.0,  
 3770260.4, 309.7, 309.7, 0.0);  
 ( 451431.0, 3770514.9, 313.2, 313.2, 0.0); ( 451911.4,  
 3770490.2, 314.0, 314.0, 0.0);  
 ( 451911.4, 3770294.6, 311.2, 311.2, 0.0); ( 451919.0,  
 3769968.0, 305.0, 305.0, 0.0);  
 ( 451552.5, 3770087.6, 307.9, 307.9, 0.0); ( 452135.4,  
 3770059.2, 309.4, 309.4, 0.0);  
 ( 454530.7, 3770957.3, 328.0, 328.0, 0.0); ( 454683.0,



12112 HRA TRUs

\*\*\* AERMOD - VERSION 19191 \*\*\* C:\LAKES\AERMOD VIEW\12112 HRA TRUS\12112 HRA TRUS.ISC \*\*\* 03/14/20 \*\*\* AERMET - VERSION 16216 \*\*\* 15:01:03

PAGE 67

\*\*\* MODELOPTs: RegDFault CONC ELEV URBAN ADJ\_U\*

\*\*\* UP TO THE FIRST 24 HOURS OF METEOROLOGICAL

DATA \*\*\*

Surface file: FONTANAADJU\FONT\_V9\_ADJU\FONT\_V9.SFC Met Version: 16216 Profile file: FONTANAADJU\FONT\_V9\_ADJU\FONT\_V9.PFL

Surface format: FREE

Profile format: FREE

Surface station no.: 3102 Name: UNKNOWN Year: 2011

Upper air station no.: 3190 Name: UNKNOWN Year: 2011

First 24 hours of scalar data

Table with 14 columns: YR MO DY JDY HR, H0, U\*, W\*, DT/DZ, ZICNV, ZIMCH, M-O, LEN, Z0, BOWEN. It contains 24 rows of meteorological data for the first 24 hours of the day.

12112 HRA TRUs

0.25	1.80	83.	9.1	279.9	5.5								
11	01	01	1	11	179.8	0.316	1.733	0.005	1017.	426.	-15.4	0.25	2.82
0.22	2.20	58.	9.1	282.0	5.5								
11	01	01	1	12	206.0	0.320	1.940	0.008	1244.	435.	-14.0	0.25	2.82
0.21	2.20	115.	9.1	283.1	5.5								
11	01	01	1	13	132.6	0.214	1.733	0.009	1377.	243.	-6.5	0.25	2.82
0.21	1.30	147.	9.1	284.2	5.5								
11	01	01	1	14	147.0	0.216	1.818	0.009	1431.	242.	-6.0	0.25	2.82
0.23	1.30	219.	9.1	284.9	5.5								
11	01	01	1	15	104.0	0.208	1.633	0.009	1468.	228.	-7.6	0.25	2.82
0.26	1.30	126.	9.1	285.4	5.5								
11	01	01	1	16	26.4	0.140	1.037	0.009	1477.	127.	-9.1	0.25	2.82
0.35	0.90	151.	9.1	284.9	5.5								
11	01	01	1	17	-9.0	0.137	-9.000	-9.000	-999.	121.	24.9	0.25	2.82
0.63	1.30	69.	9.1	283.1	5.5								
11	01	01	1	18	-33.4	0.342	-9.000	-9.000	-999.	481.	129.0	0.25	2.82
1.00	3.10	81.	9.1	281.4	5.5								
11	01	01	1	19	-33.6	0.342	-9.000	-9.000	-999.	481.	128.9	0.25	2.82
1.00	3.10	51.	9.1	279.9	5.5								
11	01	01	1	20	-23.6	0.239	-9.000	-9.000	-999.	287.	63.1	0.25	2.82
1.00	2.20	77.	9.1	278.8	5.5								
11	01	01	1	21	-18.5	0.194	-9.000	-9.000	-999.	205.	41.2	0.25	2.82
1.00	1.80	53.	9.1	277.5	5.5								
11	01	01	1	22	-23.7	0.239	-9.000	-9.000	-999.	281.	63.0	0.25	2.82
1.00	2.20	58.	9.1	277.5	5.5								
11	01	01	1	23	-18.5	0.194	-9.000	-9.000	-999.	205.	41.2	0.25	2.82
1.00	1.80	64.	9.1	277.5	5.5								
11	01	01	1	24	-4.5	0.094	-9.000	-9.000	-999.	74.	16.3	0.25	2.82
1.00	0.90	52.	9.1	277.0	5.5								

First hour of profile data

YR	MO	DY	HR	HEIGHT	F	WDIR	WSPD	AMB_TMP	sigmaA	sigmaW	sigmaV
11	01	01	01	5.5	0	-999.	-99.00	276.5	99.0	-99.00	-99.00
11	01	01	01	9.1	1	69.	1.80	-999.0	99.0	-99.00	-99.00

F indicates top of profile (=1) or below (=0)

▲ \*\*\* AERMOD - VERSION 19191 \*\*\*      \*\*\* C:\LAKES\AERMOD VIEW\12112 HRA TRUS\12112  
 HRA TRUS.ISC                                \*\*\*                        03/14/20  
 \*\*\* AERMET - VERSION 16216 \*\*\*      \*\*\*  
    \*\*\*                        15:01:03

PAGE 68

\*\*\* MODELOPTs:      RegDEFAULT    CONC    ELEV    URBAN    ADJ\_U\*

\*\*\* THE ANNUAL AVERAGE CONCENTRATION      VALUES AVERAGED OVER      5  
 YEARS FOR SOURCE GROUP: ALL                        \*\*\*  
    INCLUDING SOURCE(S):      L0008231      , L0008232

12112 HRA TRUs

, L0008233 , L0008234 , L0008235 ,  
 , L0008241 , L0008242 , L0008243 , L0008238 , L0008239 , L0008240  
 , L0008249 , L0008250 , L0008251 , L0008246 , L0008247 , L0008248  
 , L0008257 , L0008258 , . . . , L0008254 , L0008255 , L0008256

\*\*\* DISCRETE CARTESIAN RECEPTOR POINTS

\*\*\*

\*\* CONC OF DPM IN MICROGRAMS/M\*\*3

\*\*

X-COORD (M)	Y-COORD (M)	CONC	X-COORD (M)
Y-COORD (M)	CONC		
453707.24	3770316.51	0.00021	453730.75
3770339.81	0.00021		
453745.64	3770374.74	0.00021	453815.48
3770425.12	0.00021		
453853.84	3770421.11	0.00020	453871.01
3770421.68	0.00020		
453837.81	3770377.60	0.00020	453911.09
3770426.83	0.00019		
453905.93	3770374.16	0.00018	453943.72
3770372.45	0.00018		
453964.90	3770373.02	0.00017	452757.15
3770508.80	0.00102		
452361.65	3770783.33	0.00112	452355.44
3770640.64	0.00055		
452366.30	3770468.48	0.00041	452598.95
3770510.36	0.00067		
452673.40	3770515.01	0.00083	453310.86
3770753.86	0.00114		
453310.86	3770684.07	0.00092	453310.86
3770611.17	0.00075		
453310.86	3770428.15	0.00046	453303.11
3770359.91	0.00040		
453303.11	3770294.77	0.00035	453469.64
3770354.69	0.00030		
453454.71	3770687.88	0.00061	452397.71
3770931.73	0.00083		
452034.09	3770924.74	0.00072	452250.87
3770938.72	0.00072		
452317.01	3770932.92	0.00078	451996.57
3770781.28	0.00099		

12112 HRA TRUs

452854.75	3770983.04	0.00124	452944.56
3770997.57	0.00111		
453145.29	3770950.03	0.00143	453282.64
3771039.83	0.00080		
452396.40	3770378.16	0.00037	452254.71
3770317.44	0.00031		
452393.87	3770231.42	0.00030	452583.62
3770375.63	0.00048		
452581.09	3770226.36	0.00035	452750.60
3770360.45	0.00058		
452758.19	3770208.65	0.00038	453545.03
3770752.61	0.00064		
453580.45	3770628.64	0.00041	453603.22
3770403.46	0.00027		
453605.75	3770299.73	0.00023	453388.82
3771036.08	0.00073		
453644.79	3770762.14	0.00060	453650.40
3770608.33	0.00035		
453085.74	3770796.76	0.00560	455523.50
3771063.27	0.00008		
455623.69	3771226.50	0.00008	455526.88
3771228.75	0.00009		
455743.41	3771303.91	0.00007	455927.51
3771343.64	0.00007		
451430.95	3770697.19	0.00028	451430.95
3770260.45	0.00029		
451430.95	3770514.90	0.00030	451911.36
3770490.21	0.00039		
451911.36	3770294.63	0.00034	451918.95
3769968.02	0.00027		
451552.47	3770087.65	0.00054	452135.42
3770059.17	0.00023		
454530.67	3770957.35	0.00032	454683.02
3770964.08	0.00028		
454346.45	3770717.61	0.00030	454544.80
3770765.29	0.00040		
454640.16	3770782.45	0.00048	454827.07
3770774.82	0.00033		
454832.80	3770721.42	0.00020	454451.35
3770772.92	0.00045		
454347.20	3770805.04	0.00076	

▲ \*\*\* AERMOD - VERSION 19191 \*\*\*  
 HRA TRUS.ISC \*\*\*  
 \*\*\* AERMET - VERSION 16216 \*\*\*  
 \*\*\*

\*\*\* C:\LAKES\AERMOD VIEW\12112 HRA TRUS\12112  
 03/14/20  
 \*\*\*  
 15:01:03

12112 HRA TRUs

\*\*\* MODELOPTs: RegDEFAULT CONC ELEV URBAN ADJ\_U\*

\*\*\* THE SUMMARY OF MAXIMUM ANNUAL RESULTS

AVERAGED OVER 5 YEARS \*\*\*

\*\* CONC OF DPM IN MICROGRAMS/M\*\*3

\*\*

GROUP ID	NETWORK	AVERAGE CONC	RECEPTOR (XR, YR,
ZELEV, ZHILL, ZFLAG)	OF TYPE	GRID-ID	
ALL	1ST HIGHEST VALUE IS	0.00560 AT (	453085.74, 3770796.76,
322.28,	322.28, 0.00) DC		
	2ND HIGHEST VALUE IS	0.00143 AT (	453145.29, 3770950.03,
326.68,	326.68, 0.00) DC		
	3RD HIGHEST VALUE IS	0.00124 AT (	452854.75, 3770983.04,
326.09,	326.09, 0.00) DC		
	4TH HIGHEST VALUE IS	0.00114 AT (	453310.86, 3770753.86,
322.03,	322.03, 0.00) DC		
	5TH HIGHEST VALUE IS	0.00112 AT (	452361.65, 3770783.33,
319.94,	319.94, 0.00) DC		
	6TH HIGHEST VALUE IS	0.00111 AT (	452944.56, 3770997.57,
326.55,	326.55, 0.00) DC		
	7TH HIGHEST VALUE IS	0.00102 AT (	452757.15, 3770508.80,
317.03,	317.03, 0.00) DC		
	8TH HIGHEST VALUE IS	0.00099 AT (	451996.57, 3770781.28,
319.12,	319.12, 0.00) DC		
	9TH HIGHEST VALUE IS	0.00092 AT (	453310.86, 3770684.07,
320.94,	320.94, 0.00) DC		
	10TH HIGHEST VALUE IS	0.00083 AT (	452397.71, 3770931.73,
323.11,	323.11, 0.00) DC		

\*\*\* RECEPTOR TYPES: GC = GRIDCART  
 GP = GRIDPOLR  
 DC = DISCCART  
 DP = DISCPOLR

▲ \*\*\* AERMOD - VERSION 19191 \*\*\* \*\*\* C:\LAKES\AERMOD VIEW\12112 HRA TRUS\12112  
 HRA TRUS.ISC \*\*\* 03/14/20

\*\*\* AERMET - VERSION 16216 \*\*\* \*\*\*  
 \*\*\* 15:01:03

12112 HRA TRUs

\*\*\* MODELOPTs: RegDEFAULT CONC ELEV URBAN ADJ\_U\*

\*\*\* Message Summary : AERMOD Model Execution \*\*\*

----- Summary of Total Messages -----

A Total of 0 Fatal Error Message(s)  
A Total of 7 Warning Message(s)  
A Total of 838 Informational Message(s)

A Total of 43848 Hours Were Processed

A Total of 40 Calm Hours Identified

A Total of 798 Missing Hours Identified ( 1.82 Percent)

\*\*\*\*\* FATAL ERROR MESSAGES \*\*\*\*\*  
\*\*\* NONE \*\*\*

\*\*\*\*\* WARNING MESSAGES \*\*\*\*\*

ME W186 3457 MEOPEN: THRESH\_1MIN 1-min ASOS wind speed threshold used  
0.50

ME W187 3457 MEOPEN: ADJ\_U\* Option for Stable Low Winds used in AERMET

MX W438 8800 METQA: Convective Velocity Data Out-of-Range. KURDAT =  
12010216

MX W438 11536 METQA: Convective Velocity Data Out-of-Range. KURDAT =  
12042516

MX W420 16779 METQA: Wind Speed Out-of-Range. KURDAT =  
12113003

MX W450 26305 CHKDAT: Record Out of Sequence in Meteorological File at:  
15010101

MX W450 26305 CHKDAT: Record Out of Sequence in Meteorological File at:  
1 year gap

\*\*\*\*\*  
\*\*\* AERMOD Finishes Successfully \*\*\*  
\*\*\*\*\*



**AVERAGE EMISSION FACTOR  
SAN BERNARDINO 2020**

Speed	LHD1	MHD	HHD
0	0.368	0.226104	0.02848
5	0.038326	0.204018	0.13117
25	0.013428	0.072307	0.05076

Speed	Weighted Average Emissions
0	0.13996
5	0.12244
25	0.04592

---

---

Emission Rates - 2020 Emission Factors

Truck Emission Rates						
Source	Trucks Per Day	VMT <sup>a</sup> (miles/day)	Truck Emission Rate <sup>b</sup> (grams/mile)	Truck Emission Rate <sup>b</sup> (grams/idle-hour)	Daily Truck Emissions <sup>c</sup> (grams/day)	Modeled Emission Rates (g/second)
On-Site Idling	35			0.1400	4.61	5.338E-05
On-Site Travel Dwy. 3 (65%)	46	10.52	0.1224		1.70	1.962E-05
On-Site Travel Dwy 4. (35%)	25	2.75	0.1224		0.44	5.122E-06
Off-Site Travel 25% Outbound Dwy. 4	9	9.84	0.0459		0.60	6.991E-06
Off-Site Travel 10% Outbound Dwy. 3	4	4.59	0.0459		0.28	3.265E-06
Off-Site Travel 65% Outbound Dwy. 3	23	32.01	0.0459		1.97	2.275E-05
Off-Site Travel 35% Inbound Dwy. 3	12	16.23	0.0459		1.00	1.154E-05
Off-Site Travel 30% Inbound Dwy. 3	11	14.50	0.0459		0.89	1.031E-05
Off-Site Travel 35% Inbound Dwy. 4	12	18.92	0.0459		1.16	1.345E-05

<sup>a</sup> Vehicle miles traveled are for modeled truck route only.

<sup>b</sup> Emission rates determined using EMFAC 2017. Idle emission rates are expressed in grams per idle hour rather than grams per mile.

<sup>c</sup> This column includes the total truck travel and truck idle emissions. For idle emissions this column includes emissions based on the assumption that each truck idles for 15 minutes.

## Idling / TRU Unmitigated

### Emission Factor:

TRU EF 0.12 g/bhp-hr

TRU HP 23 HP

TRU Load Factor 0.46

TRU EF @23 HP and 0.53 LF 1.2696 g/idle-hr

### Emission Factor:

TRU EF 0.01 g/bhp-hr

TRU HP 34 HP

TRU Load Factor 0.53

TRU EF @34 HP and 0.53 LF 0.1802 g/idle-hr

### Emission Factor:

Weighted Avg TRU EF (60% 25+ HP, 40% <25 HP) 0.61596 g/idle-hr

calendar_	season_m	sub_area	vehicle_class	fuel	temperatu	relative_h	process	speed_tim
2020	Annual	San Bernai	HHDT	Dsl	60	70	RUNEX	5
2020	Annual	San Bernai	HHDT	Dsl	60	70	RUNEX	25
2020	Annual	San Bernai	LHDT1	Dsl	60	70	RUNEX	5
2020	Annual	San Bernai	LHDT1	Dsl	60	70	RUNEX	25
2020	Annual	San Bernai	MHDT	Dsl	60	70	RUNEX	5
2020	Annual	San Bernai	MHDT	Dsl	60	70	RUNEX	25
2020	Annual	San Bernai	HHDT	Dsl			IDLEX	
2020	Annual	San Bernai	LHDT1	Dsl			IDLEX	
2020	Annual	San Bernai	MHDT	Dsl			IDLEX	

pollutant	emission_rate
PM10	0.13646
PM10	0.05281
PM10	0.082601
PM10	0.028941
PM10	0.231545
PM10	0.082063
PM10	0.029628
PM10	0.793125
PM10	0.256611

EMFAC2017 (v1.0.2) Emissions Inventory

Region Type: County

Region: SAN BERNARDINO

Calendar Year: 2020

Season: Annual

Vehicle Classification: EMFAC2007 Categories

Units: miles/day for VMT, trips/day for Trips, tons/day for Emissions, 1000 gallons/day for Fuel Consumption

Region	Calendar Y	Vehicle Ca	Model Yea	Speed	Fuel	Population
SAN BERN	2020	HHDT	Aggregate	Aggregate	GAS	9.540219
SAN BERN	2020	HHDT	Aggregate	Aggregate	DSL	27707.12
SAN BERN	2020	HHDT	Aggregate	Aggregate	NG	1108.036
SAN BERN	2020	LHDT1	Aggregate	Aggregate	GAS	26438.2
SAN BERN	2020	LHDT1	Aggregate	Aggregate	DSL	22885.62
SAN BERN	2020	MHDT	Aggregate	Aggregate	GAS	2348.721
SAN BERN	2020	MHDT	Aggregate	Aggregate	DSL	17407.58

HHDT% GAS/NG	0.038771
HHDT% DSL	0.961229
LHDT1% GAS	0.536013
LHDT1% DSL	0.463987
MHDT% GAS	0.118885
MHDT% DSL	0.881115

**APPENDIX 2.2:**  
**RISK CALCULATIONS**

**Table 1**  
**Quantification of Carcinogenic Risks and Noncarcinogenic Hazards**  
**-0.25 to 0 Age Bin Exposure Scenario**

Source (a)	Mass GLC		Weight Fraction (d)	Contaminant (e)	Carcinogenic Risk				Noncarcinogenic Hazards/ Toxicological Endpoints**									
	(ug/m <sup>3</sup> ) (b)	(mg/m <sup>3</sup> ) (c)			URF (ug/m <sup>3</sup> ) <sup>-1</sup> (f)	CPF (mg/kg/day) <sup>-1</sup> (g)	DOSE (mg/kg-day) (h)	RISK (i)	REL (ug/m <sup>3</sup> ) (j)	RfD (mg/kg/day) (k)	RESP (l)	CNS/PNS (m)	CV/BL (n)	IMMUN (o)	KIDN (p)	GI/LV (q)	REPRO (r)	EYES (s)
		0.00021			2.10E-07	1.00E+00	Diesel Particulate	3.0E-04	1.1E+00	7.3E-08	2.3E-09	5.0E+00	1.4E-03	4.2E-05				
<b>TOTAL</b>								2.3E-09			4.2E-05	0.0E+00	0.0E+00	0.0E+00	0.0E+00	0.0E+00	0.0E+00	0.0E+00

\*\* Key to Toxicological Endpoints

RESP           Respiratory System  
CNS/PNS       Central/Peripheral Nervous System  
CV/BL          Cardiovascular/Blood System  
IMMUN         Immune System  
KIDN           Kidney  
GI/LV          Gastrointestinal System/Liver  
REPRO         Reproductive System (e.g. teratogenic and developmental effects)  
EYES          Eye irritation and/or other effects

Note:           Exposure factors used to calculate contaminant intake

exposure frequency (days/year)           350  
exposure duration (years)                   0.25  
inhalation rate (L/kg-day)                   361  
inhalation absorption factor                 1  
averaging time (years)                       70  
fraction of time at home                     0.85  
age sensitivity factor (age third trimester)   10



Table 2  
Quantification of Carcinogenic Risks and Noncarcinogenic Hazards  
0-2 Age Bin Exposure Scenario

Source (a)	Mass GLC		Weight Fraction (d)	Contaminant (e)	Carcinogenic Risk				Noncarcinogenic Hazards/ Toxicological Endpoints**									
	(ug/m <sup>3</sup> ) (b)	(mg/m <sup>3</sup> ) (c)			URF (ug/m <sup>3</sup> ) <sup>-1</sup> (f)	CPF (mg/kg/day) <sup>-1</sup> (g)	DOSE (mg/kg-day) (h)	RISK (i)	REL (ug/m <sup>3</sup> ) (j)	RfD (mg/kg/day) (k)	RESP (l)	CNS/PNS (m)	CV/BL (n)	IMMUN (o)	KIDN (p)	GI/LV (q)	REPRO (r)	EYES (s)
		0.00021			2.10E-07	1.00E+00	Diesel Particulate	3.0E-04	1.1E+00	2.2E-07	5.6E-08	5.0E+00	1.4E-03	4.2E-05				
TOTAL								5.6E-08			4.2E-05	0.0E+00	0.0E+00	0.0E+00	0.0E+00	0.0E+00	0.0E+00	0.0E+00

\*\* Key to Toxicological Endpoints

RESP Respiratory System  
 CNS/PNS Central/Peripheral Nervous System  
 CV/BL Cardiovascular/Blood System  
 IMMUN Immune System  
 KIDN Kidney  
 GI/LV Gastrointestinal System/Liver  
 REPRO Reproductive System (e.g. teratogenic and developmental effects)  
 EYES Eye irritation and/or other effects

Note: Exposure factors used to calculate contaminant intake

exposure frequency (days/year) 350  
 exposure duration (years) 2  
 inhalation rate (L/kg-day) 1090  
 inhalation absorption factor 1  
 averaging time (years) 70  
 fraction of time at home 0.85  
 age sensitivity factor (0 to 2 years old) 10

**Table 3**  
**Quantification of Carcinogenic Risks and Noncarcinogenic Hazards**  
**2-16 Age Bin Exposure Scenario**

Source (a)	Mass GLC		Weight Fraction (d)	Contaminant (e)	Carcinogenic Risk				Noncarcinogenic Hazards/ Toxicological Endpoints**									
	(ug/m <sup>3</sup> ) (b)	(mg/m <sup>3</sup> ) (c)			URF (ug/m <sup>3</sup> ) <sup>-1</sup> (f)	CPF (mg/kg/day) <sup>-1</sup> (g)	DOSE (mg/kg-day) (h)	RISK (i)	REL (ug/m <sup>3</sup> ) (j)	RfD (mg/kg/day) (k)	RESP (l)	CNS/PNS (m)	CV/BL (n)	IMMUN (o)	KIDN (p)	GI/LV (q)	REPRO (r)	EYES (s)
		0.00021			2.10E-07	1.00E+00	Diesel Particulate	3.0E-04	1.1E+00	1.2E-07	5.2E-08	5.0E+00	1.4E-03	4.2E-05				
<b>TOTAL</b>								5.2E-08			4.2E-05	0.0E+00	0.0E+00	0.0E+00	0.0E+00	0.0E+00	0.0E+00	0.0E+00

\*\* Key to Toxicological Endpoints

RESP           Respiratory System  
CNS/PNS       Central/Peripheral Nervous System  
CV/BL          Cardiovascular/Blood System  
IMMUN         Immune System  
KIDN           Kidney  
GI/LV          Gastrointestinal System/Liver  
REPRO         Reproductive System (e.g. teratogenic and developmental effects)  
EYES           Eye irritation and/or other effects

Note:           Exposure factors used to calculate contaminant intake

exposure frequency (days/year)	350
exposure duration (years)	14
inhalation rate (L/kg-day)	572
inhalation absorption factor	1
averaging time (years)	70
fraction of time at home	0.72
age sensitivity factor (ages 2 to 16 years)	3

**Table 4**  
**Quantification of Carcinogenic Risks and Noncarcinogenic Hazards**  
**16-30 Age Bin Exposure Scenario**

Source (a)	Mass GLC		Weight Fraction (d)	Contaminant (e)	Carcinogenic Risk				Noncarcinogenic Hazards/ Toxicological Endpoints**									
	(ug/m <sup>3</sup> ) (b)	(mg/m <sup>3</sup> ) (c)			URF (ug/m <sup>3</sup> ) <sup>-1</sup> (f)	CPF (mg/kg/day) <sup>-1</sup> (g)	DOSE (mg/kg-day) (h)	RISK (i)	REL (ug/m <sup>3</sup> ) (j)	RfD (mg/kg/day) (k)	RESP (l)	CNS/PNS (m)	CV/BL (n)	IMMUN (o)	KIDN (p)	GI/LV (q)	REPRO (r)	EYES (s)
		0.00021			2.10E-07	1.00E+00	Diesel Particulate	3.0E-04	1.1E+00	5.3E-08	8.1E-09	5.0E+00	1.4E-03	4.2E-05				
<b>TOTAL</b>					8.1E-09				4.2E-05    0.0E+00    0.0E+00    0.0E+00    0.0E+00    0.0E+00    0.0E+00    0.0E+00									

0.01

\*\* Key to Toxicological Endpoints

RESP            Respiratory System  
CNS/PNS        Central/Peripheral Nervous System  
CV/BL           Cardiovascular/Blood System  
IMMUN          Immune System  
KIDN            Kidney  
GI/LV            Gastrointestinal System/Liver  
REPRO          Reproductive System (e.g. teratogenic and developmental effects)  
EYES            Eye irritation and/or other effects

Note:            Exposure factors used to calculate contaminant intake

exposure frequency (days/year)	350
exposure duration (years)	14
inhalation rate (L/kg-day)	261
inhalation absorption factor	1
averaging time (years)	70
fraction of time at home	0.73
age sensitivity factor (ages 16 to 30 years old)	1

**Total Risk for All Age Bins (per million)            0.12**

**Table 5**  
**Quantification of Carcinogenic Risks and Noncarcinogenic Risks**  
**25-Year Worker Exposure Scenario**

	Source (a)	Mass GLC		Weight Fraction (d)	Contaminant (e)	Carcinogenic Risk				Noncarcinogenic Hazards/ Toxicological Endpoints**												
		(b)	(c)			URF (ug/m <sup>3</sup> ) <sup>-1</sup>	CPF (mg/kg/day) <sup>-1</sup>	DOSE (mg/kg-day)	RISK (i)	REL (ug/m <sup>3</sup> ) (j)	RfD (mg/kg/day) (k)	RESP (l)	CNS/PNS (m)	CV/BL (n)	IMMUN (o)	KIDN (p)	GI/LV (q)	REPRO (r)	EYES (s)			
		(b)	(c)			(f)	(g)	(h)	(i)	(j)	(k)	(l)	(m)	(n)	(o)	(p)	(q)	(r)	(s)			
1	Diesel Particulates	5.60E-03	5.60E-06	1.00E+00	Diesel Particulate	3.0E-04	1.1E+00	8.8E-07	3.3E-07	5.0E+00	1.4E-03	1.1E-03										
TOTAL									3.4E-07 0.34		1.2E-03	0.0E+00	0.0E+00	0.0E+00	0.0E+00	0.0E+00	0.0E+00	0.0E+00	0.0E+00	0.0E+00		

\*\* Key to Toxicological Endpoints

Note: Exposure factors used to calculate contaminant intake

RESP	Respiratory System	exposure frequency (days/year)	250
CNS/PNS	Central/Peripheral Nervous System	exposure duration (years)	25
CV/BL	Cardiovascular/Blood System	inhalation rate (L/kg-day)	230
IMMUN	Immune System	inhalation absorption factor	1
KIDN	Kidney	averaging time (years)	70
GI/LV	Gastrointestinal System/Liver		
REPRO	Reproductive System (e.g. teratogenic and developmental effects)		
EYES	Eye irritation and/or other effects		

**Table 6**  
**Quantification of Carcinogenic Risks and Noncarcinogenic Risks**  
**9-Year School Child Exposure Scenario**

	Source (a)	Mass GLC		Weight Fraction (d)	Contaminant (e)	Carcinogenic Risk				Noncarcinogenic Hazards/ Toxicological Endpoints**										
		(b)	(c)			URF (ug/m <sup>3</sup> ) <sup>-1</sup>	CPF (mg/kg/day) <sup>-1</sup>	DOSE (mg/kg-day)	RISK (i)	REL (ug/m <sup>3</sup> ) (j)	RfD (mg/kg/day) (k)	RESP (l)	CNS/PNS (m)	CV/BL (n)	IMMUN (o)	KIDN (p)	GI/LV (q)	REPRO (r)	EYES (s)	
		(ug/m <sup>3</sup> )	(mg/m <sup>3</sup> )			(f)	(g)	(h)												
1	Diesel Particulates	9.00E-05	9.00E-08	1.00E+00	Diesel Particulate	3.0E-04	1.1E+00	2.5E-08	1.0E-08	5.0E+00	1.4E-03	1.8E-05								
TOTAL									3.1E-08 0.03		5.4E-05	0.0E+00	0.0E+00	0.0E+00	0.0E+00	0.0E+00	0.0E+00	0.0E+00	0.0E+00	

\*\* Key to Toxicological Endpoints

Note: Exposure factors used to calculate contaminant intake

RESP	Respiratory System	exposure frequency (days/year)	180
CNS/PNS	Central/Peripheral Nervous System	exposure duration (years)	9
CV/BL	Cardiovascular/Blood System	inhalation rate (L/kg-day)	572
IMMUN	Immune System	inhalation absorption factor	1
KIDN	Kidney	averaging time (years)	70
GI/LV	Gastrointestinal System/Liver	age sensitivity factor (ages 4-13)	3
REPRO	Reproductive System (e.g. teratogenic and developmental effects)		
EYES	Eye irritation and/or other effects		