EXHIBIT "I"
HEC-RAS STUDY MAP

MOJAVE RIVER WASH - VICINITY OF PROPOSED DAGGETT SOLAR POWER FACILITY

DAGGETT (SAN BERNARDINO COUNTY), CA

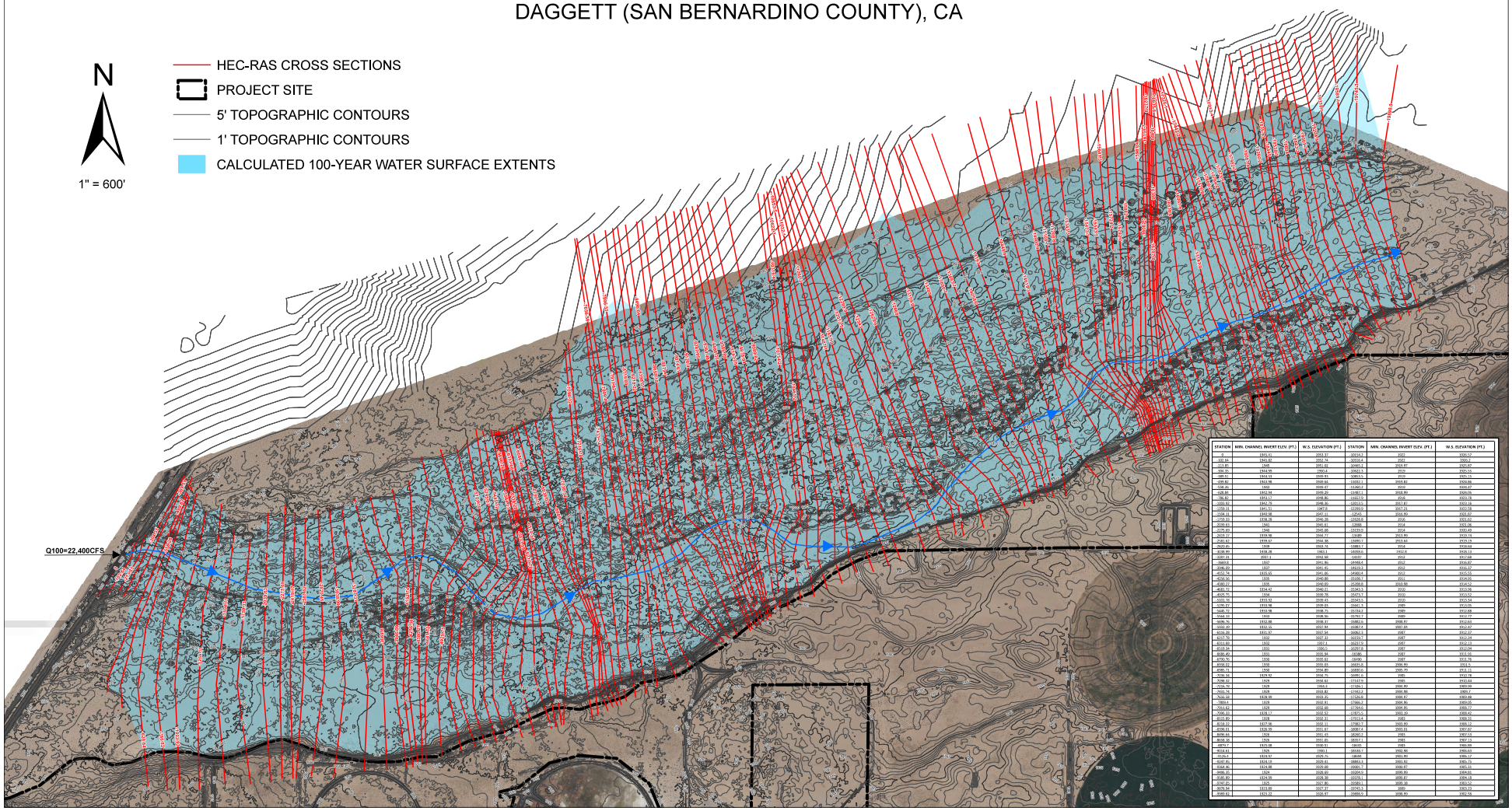

STATION	MIN. CHANNEL INVERT ELEV. (FT.)	W.S. ELEVATION (FT.)	STATION	MIN. CHANNEL INVERT ELEV. (FT.)	W.S. ELEVATION (FT.)
0	1841.41	1953.37	10153.2	2021	1926.72
102.44	1844.82	1992.74	10310.4	2027	1935.7
213.85	1849	1951.83	10485.2	2023.87	1929.07
344.35	1844.99	1960.4	10622.8	2029	1925.55
489.51	1843.53	1949.93	10813.5	2019	1925.15
639.82	1843.98	1949.65	11032.1	2019.82	1924.86
768.26	1843	1949.07	11260.7	2019	1924.47
928.84	1842.94	1949.29	11487.1	2018.99	1924.06
1086.82	1843.12	1948.86	11661.7	2018	1923.78
1231.37	1842.75	1948.36	11913.5	2017.87	1923.16
1359.13	1845.51	1947.41	12180.9	2017.21	1922.58
1524.11	1843.38	1947.11	12543	2016.99	1921.82
1719.26	1838.28	1946.28	12929.8	2016	1921.62
1939.65	1841	1945.61	13386	2014	1921.06
2079.49	1848	1945.89	13639.7	2014	1920.43
2429.37	1839.98	1944.7	13987	2013.99	1919.19
2581.63	1839.67	1944.86	14045.7	2013.14	1919.13
2620.49	1838	1943.74	14084.7	2013	1918.64
2838.49	1839.49	1943.1	14099.5	2012.8	1916.13
3287.13	1837.1	1942.98	14138	2012	1917.68
3460.6	1837	1941.86	14499.5	2012	1916.57
3646.39	1837	1941.49	14610.7	2012	1916.37
3712.74	1835.6	1941.06	14900.7	2012	1914.95
4230.37	1839	1940.89	15100	2012	1914.95
4460.63	1837	1941.89	15300.8	2010.88	1915.06
4681.72	1834.41	1940.27	15425.5	2010	1913.98
4813.74	1832	1939.34	15543.7	2010	1913.54
5157.78	1833.32	1939.22	15625.5	2010	1913.14
5409.27	1833.98	1939.01	15841.5	2009	1913.05
5639.22	1832.98	1938.75	15916.2	2009	1912.68
5944.15	1833	1938.56	16792.7	2009	1912.37
6496.71	1832.98	1938.17	16882.6	2008.87	1912.69
6933.29	1832.15	1937.94	16987.4	2007.86	1912.47
8136.26	1831.17	1937.54	16996.5	2007	1912.37
8157.78	1832	1937.39	16997.5	2007	1912.24
8311.69	1832	1937.1	16997.7	2007	1912.13
8507.34	1831	1935.7	16997.8	2007	1912.04
8690.45	1831	1935.34	16998	2007	1911.95
8790.76	1830	1935.63	16998	2007	1911.76
8958.62	1830	1935.35	16999.5	2006.92	1911.5
8985.71	1830	1934.89	16999.6	2005.70	1911.15
9106.34	1829.59	1934.75	16999.6	2005	1910.19
9290.33	1829	1934.63	17147.6	2005	1910.69
9334.74	1829	1934.5	17180.5	2004.99	1909.09
9431.74	1829	1933.82	17182.2	2004.98	1905.7
9546.68	1828.18	1933.21	17184.5	2004.87	1905.68
9800.4	1829	1932.81	17366.2	2004.86	1903.05
9911.64	1829	1932.68	17369.5	2004.85	1905.17
9996.33	1828.17	1932.52	17375.5	2003.89	1903.42
10117.87	1828	1932.11	17717.2	2003	1900.13
10181.23	1827.98	1931.31	17982.7	2001.92	1905.12
10298.13	1829.39	1931.17	18082.2	2001.91	1907.07
10396.64	1829	1931.43	18260.7	2001	1907.53
10508.39	1829	1931.05	18313.2	2001	1907.13
10679.7	1829.08	1930.91	18369	2001	1906.88
10714.6	1829	1930.1	18436.7	2001.96	1906.69
10816.5	1829.57	1929.71	18684	2001.90	1905.17
10917.85	1829.13	1929.31	18881.5	2001.83	1905.15
11064.45	1829.08	1929.09	19083.7	2000.87	1905.16
11446.2	1829	1928.89	19204.7	2000.89	1904.95
11585.89	1829.09	1928.36	19333.5	2000.87	1904.18
11747.87	1829	1927.91	19481.5	2000.38	1903.52
11878.34	1829.08	1927.77	19745.5	2000	1903.33
11989.83	1829.23	1926.97	19890.5	2000.90	1902.93