

RECORDING REQUESTED BY:
La Trici Jones, Clerk to the Commission/Office Manager
LOCAL AGENCY FORMATION COMMISSION

WHEN RECORDED, PLEASE MAIL TO:

LAFCO
215 North D Street, Suite 204
San Bernardino CA 92415-0490
Inter-Office Mail Code 0490

Exempt from Fee Pursuant to Government Code Section 6103

Electronically Recorded in Official Records, County of San Bernardino 5/26/2017

10:42 AM
ALS



BOB DUTTON

ASSESSOR - RECORDER - CLERK

354 Local Agency Formation for SBC

Doc #: 2017-0218167

Titles: 1 Pages: 11



Fees	.00
Taxes	.00
Other	.00
PAID	.00

This Space for Recorder's Use Only

CERTIFICATE OF COMPLETION

**LAFCO 3202 – Reorganization to include Formation of the Wrightwood Community Services District
and Dissolution of County Service Area 56**

Title of Document

THIS PAGE ADDED TO PROVIDE ADEQUATE SPACE FOR RECORDING INFORMATION

**LOCAL AGENCY FORMATION COMMISSION
FOR SAN BERNARDINO COUNTY**

215 North D Street, Suite 204, San Bernardino, CA 92415-0490
(909) 388-0480 • Fax (909) 885-8170
E-MAIL: lafco@lafco.sbcounty.gov
www.sbclafco.org

CERTIFICATE OF COMPLETION

I, La Trici Jones, Clerk to the Local Agency Formation Commission for San Bernardino County, hereby certify that the Local Agency Formation Commission has completed a change of organization.

The short title of the action is: **LAFCO 3202 – Reorganization to include Formation of the Wrightwood Community Services District and Dissolution of County Service Area 56**

The name of each city and/or district involved in this change of organization or reorganization and the kind or type of change of organization ordered for each city and/or district are as follows:

<u>City or District</u>	<u>Type of Change of Organization</u>
Wrightwood Community Services District County Service Area 56	Formation Dissolution

The above-listed city and/or district are located within the following counties: County of San Bernardino and County of Los Angeles.

The change of organization was confirmed by the voters. Resolution No. 3245 confirming the order of reorganization after confirmation of the voters, a copy of which is attached as LAFCO Exhibit "A" was adopted by the Executive Officer of the Local Agency Formation Commission on May 25, 2017. The terms and conditions of the change of organization are set forth in this resolution. The map and legal description of the formation area is set forth in Exhibits "A" and "A-1" to Resolution No. 3245.

Pursuant to Government Code Section 56886.1, public utilities, as defined in Section 216 of the Public Utilities Code, have ninety (90) days following the recording of this Certificate of Completion to make the necessary changes to impacted utility customer accounts.

The reorganization area is legally inhabited.

KATHLEEN ROLLINGS-McDONALD
Executive Officer

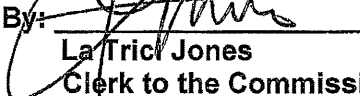
By: 
La Trici Jones
Clerk to the Commission

Dated: May 25, 2017

THE EFFECTIVE DATE OF THIS ACTION IS JULY 1, 2017

**LOCAL AGENCY FORMATION COMMISSION
FOR SAN BERNARDINO COUNTY**

215 North "D" Street, Suite 204, San Bernardino, CA 92415-0490
(909) 388-0480 • Fax (909) 885-8170
E-mail: lafco@lafco.sbcounty.gov
www.sbclafco.org

PROPOSAL NO.: LAFCO 3202

RESOLUTION NO. 3245

A RESOLUTION OF THE EXECUTIVE OFFICER OF THE LOCAL AGENCY FORMATION COMMISSION FOR SAN BERNARDINO COUNTY CONFIRMING THE ORDER OF REORGANIZATION WHICH INCLUDES THE FORMATION OF THE WRIGHTWOOD COMMUNITY SERVICES DISTRICT AND DISSOLUTION OF COUNTY SERVICE AREA 56

SECTION 1. THE Executive Officer, on behalf of the Local Agency Formation Commission for San Bernardino County (Commission), conducting authority for the reorganization to include formation of the Wrightwood Community Services District and dissolution of County Service Area 56, hereby finds and determines:

- a) This action is being taken pursuant to the Cortese-Knox-Hertzberg Local Government Reorganization Act of 2000 (Government Code Sections 56000 et seq.);
- b) That on Tuesday, November 1, 2016, the Board of Supervisors of the County of San Bernardino, at the request of the Commission, authorized the Registrar of Voters to conduct the special election to be held on March 7, 2017, for the purpose of determining whether or not the reorganization, identified as LAFCO 3202, should be approved in accordance with the terms and conditions set forth in Local Agency Formation Commission Resolution No. 3227;
- c) That on November 14, 2016, the Los Angeles County Registrar-Recorder/County Clerk, on behalf of the Board of Supervisors of the County of Los Angeles, authorized the San Bernardino County Registrar of Voters to administer, manage and oversee the election process for the portion within Los Angeles County;
- d) That an election was held on March 7, 2017, and the results thereof have been certified to the Executive Officer by the San Bernardino County Registrar of Voters and the Los Angeles County Registrar-Recorder/County Clerk;
- e) That the total number of votes cast on the reorganization was 888 from within San Bernardino County and 51 from within Los Angeles County, for a total of 939 votes; that 573 votes were cast for the reorganization and 337 votes were cast against the reorganization;
- f) That the type of change being acted upon was a reorganization which includes the formation of a community services district, to be known as the Wrightwood Community Services District, and dissolution of County Service Area 56;

- g) That the reason for the reorganization is to establish a local government that is responsive to the needs of the people within the boundaries of the Wrightwood Community Services District and provide local control and accountability for the delivery of services and management of revenues;
- h) That the five candidates for the office of Director of the Wrightwood Community Services District who received the most votes are:
- Leo W. Hordyk
 - Michelle Schneider
 - Stephanie Carroll
 - Natalie Lopiccolo
 - Wes Zuber

SECTION 2. THE Executive Officer of the Local Agency Formation Commission for San Bernardino County therefore hereby resolves and orders:

- a) The territory described in the attached Exhibits "A" and "A-1" is formed as a community services district, the name of which shall be the Wrightwood Community Services District, and that County Service Area 56 is dissolved;
- b) The following persons are elected to the office of Director of the Wrightwood Community Services District:
- Leo W. Hordyk
 - Michelle Schneider
 - Stephanie Carroll
 - Natalie Lopiccolo
 - Wes Zuber
- c) The territory described in Exhibits "A" and "A-1" shall utilize the regular County assessment roll and that the reorganized area will be taxed for any existing general bonded indebtedness and contractual obligations of the predecessor agency;
- d) The following are the terms and conditions as outlined in LAFCO Resolution No. 3227, as approved by the Commission on July 20, 2016:

Condition No. 1. The boundaries of this change of organization are approved as set forth in Exhibits "A" and "A-1", attached this resolution;

Condition No. 2. The following distinctive short form designation shall be used through this proceeding: LAFCO 3202;

Condition No. 3. The effective date of this reorganization shall be July 1, 2017 or later upon the completion of terms and conditions outlined in this resolution for approval as authorized by Government Code Sections 56886(p) and 57202;

Condition No. 4. The Wrightwood Community Services District (hereafter Wrightwood CSD) shall be the successor agency and shall function under and carry out all authorized duties and responsibilities assigned to a community services

district as outlined in Government Code Section 61000 et seq., Community Services District Law, and other applicable laws. Upon the Effective Date of this reorganization, the legal existence of County Service Area 56 shall cease to exist, except as otherwise required by law, and the Wrightwood CSD, as successor District, shall succeed to all the rights, duties, responsibilities, properties (both real and personal), contracts, equipment, assets, liabilities, obligations, functions, executory provisions, entitlements, permits and approvals of the extinguished agency;

Condition No. 5. The Board of Directors of the Wrightwood CSD shall consist of five (5) members, elected at-large, pursuant to the provisions of Government Code Section 61020;

Condition No. 6. The Wrightwood CSD shall be authorized to provide the following functions and services as active powers:

Streetlighting -- Acquire, construct, improve, maintain and operate streetlighting and landscaping on public property, public right-of-way, and public easements (§61100(g)).

Park and Recreation -- Acquire, construct, improve, maintain, and operate recreation facilities, including, but not limited to, parks and open space, in the same manner as a recreation and park district formed pursuant to the Recreation and Park District Law (commencing with Section 5780) of the Public Resources Code (§61100f)).

Solid Waste and Recycling-- Collect, transfer, and dispose of solid waste and refuse and provide solid waste handling service, including, but not limited to, source reduction, recycling, composting activities, pursuant to Division 30 (commencing with Section 40000), and consistent with Section 41821.2 of the Public Resources Code (§61100c).

Wastewater – Planning and engineering for the potential development of a regional wastewater treatment system should such be required by the Lahontan Regional Water Quality Control Board in the same manner as a sanitary district, formed pursuant to Sanitary District Act of 1923 Division 6 (commencing with Section 6400) of the Health and Safety Code (§61100b).

Condition No. 7. The Wrightwood CSD, as the successor district, shall accept all system facilities transferred from the dissolving County Service Area 56 in "as is" condition without any payment or repair obligation from the assets of the dissolving agency (Government Code Section 56886(h)). All material and incidental liabilities, including, but not limited to, accounts payables, contract obligations and customer deposits, held by the dissolving entities shall be transferred to the successor district upon the effective date of the reorganization (Government Code Section 56886(h)). All assets, including, but not limited to, cash reserves, buildings and other real property, rolling stock, tools, and office furniture, fixtures and equipment, all lands, buildings, real and personal property and appurtenances held by the dissolving entity shall be transferred to the successor district upon the effective date of the reorganization (Government Code Section 56886(h)). All

quitclaim deeds necessary to effectuate the transfer of land and/or buildings shall be prepared by the County of San Bernardino Special Districts Department to be filed upon the effective date of the change with a copy provided to LAFCO;

Condition No. 8. All property tax revenues attributable to County Service Area 56, prior to calculations required by Section 96.1 of the Revenue and Taxation Code, including delinquent taxes, and any and all other collections or assets of the District to be dissolved, shall accrue and be transferred to the successor District, the Wrightwood CSD, pursuant to the provisions of Government Code Section 56810. In providing for this calculation, the full amount of the base year allocation for value/revenue for CSA 56, increment experienced within CSA 56 boundaries, and the revenue shifts previously approved by completion of LAFCO 3070 shall be transferred to the Wrightwood CSD upon its formation;

Condition No. 9. All previously authorized charges, fees, assessments, and/or taxes of County Service Area 56 in effect upon the effective date of this reorganization shall be continued and assumed by the Wrightwood CSD, as the successor agency, in the same manner as provided in the original authorization pursuant to the provisions of Government Code Section 56886(t);

Condition No. 10. Until duly revised by the Wrightwood CSD, and unless otherwise expressly provided herein or legally required, all ordinances, resolutions, rules and regulations, policies, procedures, and practices existing for CSA 56 on the effective date of this reorganization shall govern the activities and affairs of the Successor District. The Board of Directors of the Wrightwood CSD, as the successor district, shall expeditiously review and ratify the ordinances, resolutions, policies, procedures and practices adopted hereby, making such revisions as it shall deem appropriate;

Condition No. 11. Upon the effective date of this reorganization, any funds currently deposited for the benefit of County Service Area 56 which have been impressed with a public trust, use or purpose shall be transferred to the Wrightwood CSD, as the successor agency, and the successor agency shall separately maintain such funds in accordance with the provisions of Government Code Section 57462;

Condition No. 12. Pursuant to the provisions of Government Code Section 56811, the provisional appropriation limit of the Wrightwood CSD shall be set at \$552,129. The permanent appropriation limit shall be established at the first district election held following the first full fiscal year of operation and shall not be considered to be a change in the appropriation limit of the district pursuant to Article XIII B of the California Constitution;

Condition No. 13. All streetlights currently the responsibility of County Service Area 56 shall be transferred to the Wrightwood CSD upon successful formation of the District. The County Special Districts Department shall prepare the appropriate documentation to transfer the streetlights; LAFCO staff shall verify the data, and forward the signed authorization form requesting Southern California Edison to transfer the specific streetlights to the Wrightwood CSD accounts upon successful completion of LAFCO 3202;

Condition No. 14. Upon the effective date of the reorganization to include formation, the Wrightwood CSD, as the successor agency for County Service Area 56, shall continue to pay the installment payments required for the County Service Area Revolving Loan Fund Loan for development of the Skate Park and other improvements pursuant to Government Code Section 56886(a). The terms of that Loan are found in Resolution No. 2013-159 adopted on July 23, 2013;

Condition No. 15. Pursuant to the provisions of Government Code Section 56885.5(a)(4), the County Board of Supervisors, as the governing body of County Service Area 56, is prohibited from taking the following actions unless an emergency situation exists as defined in Section 54956.5:

1. Approve any increase in compensation or benefits for members of the governing body, its officers, or the executive officer of the agency;
2. Appropriating, encumbering, expending or otherwise obligating, any revenues of the agencies beyond that provided in the current budget at the time the reorganization is approved by the Commission. The Commission identifies that the budget to be utilized in this condition shall be the final budget for Fiscal Year 2016-17 adopted by the County Board of Supervisors on June 14, 2016;

Condition No.16. Pursuant to Government Code Section 56886.1, public utilities, as defined in Section 216 of the Public Utilities Code, have ninety (90) days following the recording of the Certificate of Completion to make the necessary changes to impacted utility customer accounts; and,

Condition No. 17. The County of San Bernardino, applicant, shall indemnify, defend, and hold harmless the Commission from any legal expense, legal action, or judgment arising out of the Commission's approval of this proposal, including any reimbursement of legal fees and costs incurred by the Commission.

- e) The Certificate of Completion, as required by Government Code Sections 57176 through 57203, and a Statement of Boundary Change, as required by Government Code Section 57204, shall be prepared and filed.

ADOPTED MAY 25, 2017

KATHLEEN ROLLINGS-McDONALD
Executive Officer

LAFCO 3202

Reorganization to Include Formation of the Wrightwood Community Service District and Dissolution of County Service Area 56

Those portions of the County of San Bernardino and the County of Los Angeles, State of California, lying within Sections 3,4, 6 through 10, 15 through 23, Township 3 North, Range 7 West, San Bernardino Meridian, and Sections 1, 12, 13, Township 3 North, Range 8 West, San Bernardino Meridian, described as follows:

Beginning at the northwest corner of Section 8, Township 3 North, Range 7 West, San Bernardino Meridian (S.B.M.), being in the unincorporated territory of the County of San Bernardino;

1. Thence easterly along the north line of said Section 8 a distance of 5376.32 feet, more or less, to the Southwest corner of Section 4, Township 3 North, Range 7 West, S.B.M.;
2. Thence northerly along the west line of said Section 4 a distance of 5309.49 feet, more or less, to the northwest corner of said Section 4;
3. Thence easterly along the north line of said Section 4 a distance of 5490.29 feet, more or less, to the northwest corner of Section 3, Township 3 North, Range 7 West, S.B.M.;
4. Thence easterly along the north line of said Section 3 a distance of 5627.22 feet, more or less, to the northeast corner of said Section 3;
5. Thence southerly along the east line of said Section 3 a distance of 5187.13 feet, more or less, to the northeast corner of Section 10, Township 3 North, Range 7 West, S.B.M.;
6. Thence southerly along the east line of said Section 10 a distance of 5382.89 feet, more or less, to the northeast corner of Section 15, Township 3 North, Range 7 West, S.B.M.;
7. Thence southerly along the east line of said Section 15 a distance of 5252.71 feet, more or less, to the northwest corner of Section 23, Township 3 North, Range 7 West, S.B.M.;
8. Thence easterly along the north line of said Section 23 a distance of 5170.98 feet, more or less, to the northeast corner of said Section 23;
9. Thence southerly along the east line of said Section 23 a distance of 5126.58 feet, more or less, to the southeast corner of said Section 23;
10. Thence westerly along the south line of said Section 23 a distance of 5238.91 feet, more or less, to the southeast corner of Section 22, Township 3 North, Range 7 West, S.B.M.;
11. Thence westerly along the south line of said Section 22 a distance of 2476.82 feet, more or less, to the south quarter corner of said Section 22;

EXHIBIT A

12. Thence continuing westerly along the south line of said Section 22 a distance of 2778.79 feet, more or less, to the southeast corner of Section 21, Township 3 North, Range 7 West, S.B.M.;
13. Thence westerly along the south line of said Section 21 a distance of 5374.58 feet, more or less, to the southeast corner of Section 20, Township 3 North, Range 7 West, S.B.M.;
14. Thence westerly along the south line of said Section 20 a distance of 5276.70 feet, more or less, to the southeast corner of section 19, Township 3 North, Range 7 West, S.B.M.;
15. Thence westerly along the south line of said Section 19 a distance of 2153.78 feet, more or less, to the San Bernardino County/Los Angeles County boundary line;
16. Thence North $04^{\circ}05'35''$ West along said boundary line a distance of 4952.51 feet, more or less, to the north line of said Section 19;
17. Thence, leaving said boundary line, North $79^{\circ}29'00''$ West along the north line of said Section 19 a distance 2973.21 feet, more or less to the northwest corner of said Section 19;
18. Thence southerly along the west line of said Section 19 a distance of 584.68 feet, more or less, to the southeast corner of Section 13, Township 3 North, Range 8 West, S.B.M.;
19. Thence westerly along the south line of said Section 13 a distance of 4752.09 feet, more or less, to the southwest corner of said Section 13;
20. Thence northerly along the west line of said Section 13 a distance of 2574.20 feet, more or less, to the west quarter corner of said Section 13;
21. Thence continuing northerly along the west line of said Section 13 a distance of 2701.34 feet, more or less, to the southwest corner of Section 12, Township 3 North, Range 8 West, S.B.M.;
22. Thence northerly along the west line of said Section 12 a distance of 2807.83 feet, more or less, to the west quarter corner of said Section 12;
23. Thence easterly along the north line of the south half of said Section 12 a distance of 1296.24 feet, more or less, to the west line of the east half of the northwest quarter of said Section 12;
24. Thence northerly along said west line a distance of 2788.12 feet, more or less, to the south line of Section 1, Township 3 North, Range 8 West, S.B.M.;
25. Thence northerly along the west line of the east half of the southwest quarter of said Section 1 a distance of 1309.62 feet, more or less, to the south line of the north half of the south half of said Section 1;
26. Thence easterly along said south line a distance of 1929.94 feet, more or less, to the east line of the west half of the northwest quarter of the southeast quarter of said Section 1;

EXHIBIT A

27. Thence northerly along said east line a distance of 1317.91 feet, more or less, to the north line of the south half of said Section 1;
28. Thence easterly along said north line a distance of 1935.44 feet, more or less, to the west line of Section 6, Township 3 North, Range 7 West, S.B.M.;
29. Thence northerly along the west line of said Section 6 a distance of 532.99 feet;
30. Thence South 85°16'11" East a distance of 1485.47 feet;
31. Thence South 02°29'05" West a distance of 1477.89 feet;
32. Thence South 78°56'40" East a distance of 456.19 feet, more or less, to the San Bernardino County/Los Angeles County boundary line;
33. Thence North 03°21'01" West along said boundary line a distance of 62.61 feet, more or less, to the south line of the north half of the south half of said Section 6;
34. Thence leaving said boundary line, South 80°14'54" East along said south line a distance of 806.72 feet, more or less, to the east line of the west half of said Section 6;
35. Thence South 88°09'41" East along said south line a distance of 1324.68 feet, more or less, to the west line of the east half of the east half of said Section 6;
36. Thence South 03°12'03" West along said west line a distance of 1548.64 feet, more or less, to the south line of said Section 6;
37. Thence easterly along the south line of said Section 6 a distance of 1311.40 feet, more or less, to the **Point of Beginning**.

Containing 10,738.51 acres, more or less.

This legal description was prepared by me or under my direction.

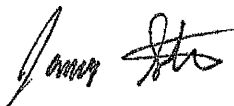

06/24/2016

James I. Stone

Date

Deputy County Surveyor

PLS 9075, Expiration: March 31, 2018



FOR QUESTIONS REGARDING THIS MAP OR TO OBTAIN A COPY OF THIS MAP IN ELECTRONIC FORM, PLEASE CONTACT LAFCO FOR SAN BERNARDINO COUNTY

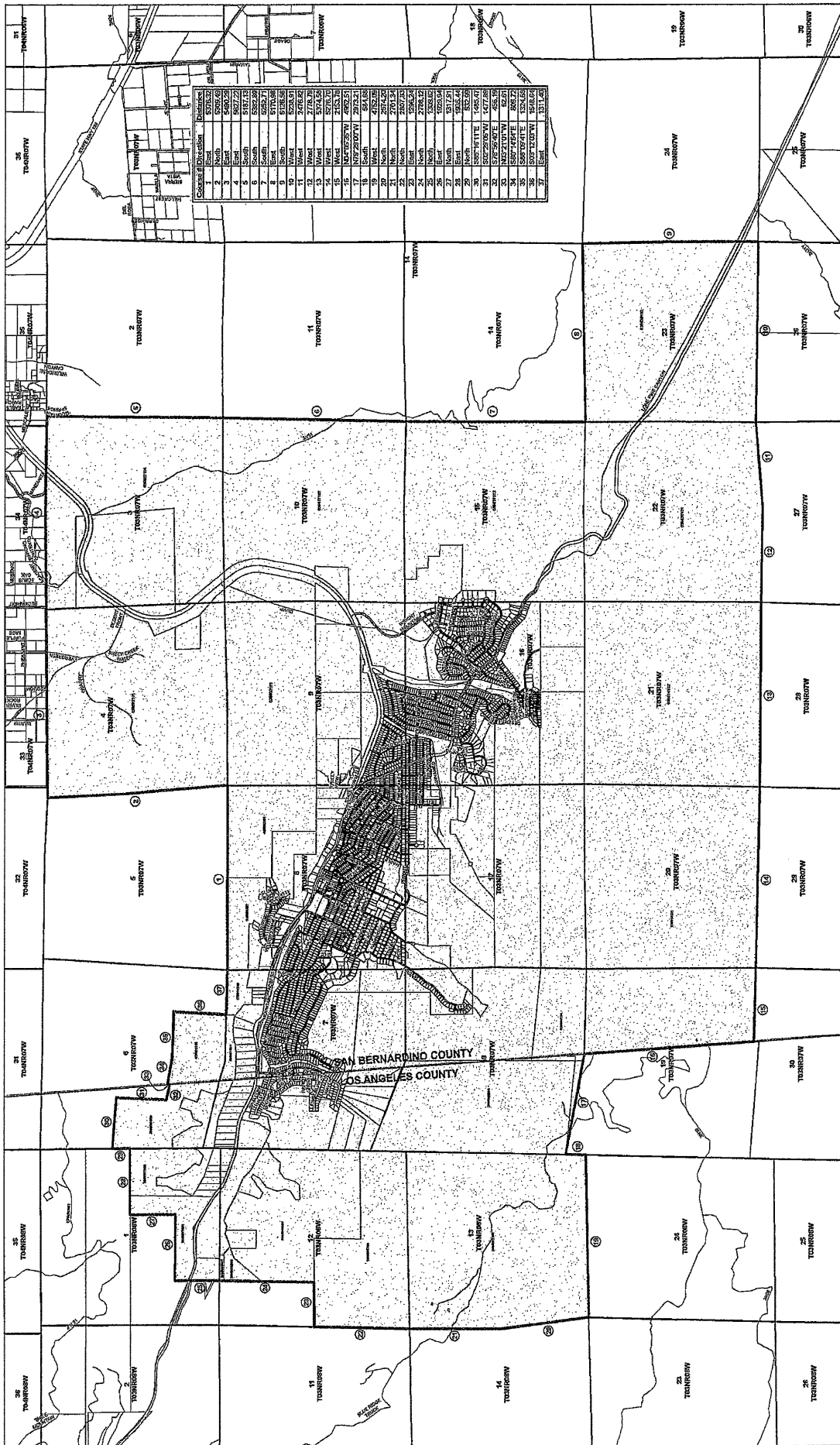

Section	Block	Area (Acres)
1	North	5,078.22
2	North	5,078.22
3	North	5,078.22
4	North	5,078.22
5	North	5,078.22
6	North	5,078.22
7	North	5,078.22
8	North	5,078.22
9	North	5,078.22
10	North	5,078.22
11	North	5,078.22
12	North	5,078.22
13	North	5,078.22
14	North	5,078.22
15	North	5,078.22
16	North	5,078.22
17	North	5,078.22
18	North	5,078.22
19	North	5,078.22
20	North	5,078.22
21	North	5,078.22
22	North	5,078.22
23	North	5,078.22
24	North	5,078.22
25	North	5,078.22
26	North	5,078.22
27	North	5,078.22
28	North	5,078.22
29	North	5,078.22
30	North	5,078.22
31	North	5,078.22
32	North	5,078.22
33	North	5,078.22
34	North	5,078.22
35	North	5,078.22
36	North	5,078.22
37	North	5,078.22

THIS MAP WAS PREPARED BY ME OR UNDER MY DIRECTION

Date: 06/24/2016
 James I. Stone, Deputy County Surveyor, FLS 9015
 Job Number: 00044201, Revised: June 24, 2016



LAFCO 5302
 Reorganization to Include Formation of the Wrightwood Community Service District and Dissolution of County Service Area 56
These Figures of Township North, Range 7 and 8 West, S&M, San Bernardino County, State of California.



- Community Service District Area (CSA) or Other Area
- Mire of Land
- Parcel
- Section Line
- Aerial Photograph Number
- Course Number
- County Boundary

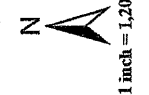

FOR QUESTIONS REGARDING THIS MAP OR TO OBTAIN A COPY OF THIS MAP IN ELECTRONIC FORM, PLEASE CONTACT LAFCO FOR SAN BERNARDINO COUNTY