Letter Dated April 18, 2016 Regarding County of San Bernardino Special District Department Response of LAFCO 3202

Attachment 5

157 West Fifth Street, San Bernardino, CA 92415-0450 | Phone: 909.387.5940 Fax: 909.387.5542
www.sbcounty.gov

SAN BERNARDINO COUNTY

Special Districts Department

Jeffrey O. Rigney
Director

April 18, 2016

Kathleen Rollings-McDonald, Executive Officer
Local Agency Formation Commission
215 N. D Street
San Bernardino, CA 92415-0490

Subject: LAFCO 3202 – Reorganization to Include Formation of the Wrightwood Community Services District and Dissolution of county Service Area 56

Dear Ms. Rollings-McDonald,

This letter is written in response to the LAFCO request for responses on three items pertaining to the operation of County Service Area 56 (CSA 56) as detailed in a March 7, 2016 letter to the Special Districts Department. The first item asked about limited term employees assigned to CSA 56. The District has three limited term Public Service Employee positions specifically assigned to CSA 56 that work part time and no more than 30 hours per week. There is a Guest Services position that takes care of office functions, reservations and fee collection and two Park Maintenance Positions that perform maintenance tasks at CSA 56 facilities. The positions are budgeted, assigned and get paid directly out of the CSA 56 operations budget (SKD 380). Special Districts would assume that the employees that occupy these positions would be retained by the CSD if formed. A budget summary sheet is attached showing the positions, hours budgeted, pay rates, and associated cost to the District.

The second request of a response was for a copy of the current Park Master Plan for CSA 56. Although CSA 56 doesn't have a formalized Master Plan, there are a small number park projects that are in various stages of planning. One project is for the development of a new park on Wright Mountain Road. Conceptual planning on the Wright Mountain Road Park is complete and the project has been on the shelf for a number of years. Property for the park has been identified and a local developer had indicated interest in donating the site providing construction funding could be obtained, but efforts to secure funding has not been successful. Another project is a Community Center ADA Parking Accommodation. Final Design for this project is almost complete, but funding source has not been identified. Community members have asked about the possibility of creating a dog park, but other funding priorities have taken precedence over this project. Included you will find conceptual drawings for the Wright Mountain Road Park and initial design drawings for the Community Center ADA Parking Improvements planned.

BOARD OF SUPERVISORS
ROBERT A. LOVINGOOD Vice Chairman, First District | JANICE RUTHERFORD Second District | JAMES RAMOS Chairman, Third District | CURT HAGMAN Fourth District | JOSIE GONZALES Fifth District
GREGORY C. DEVEREAUX Chief Executive Officer

Also under the provision of Master Planning it should be noted that CSA 56 maintains the ability to provide sewer services to the Wrightwood area. Preliminary work has been started on addressing concerns over failing septic systems in the community's business area. Although work is preliminary, CSA 56 has been working with community members and a consultant on identifying needs and delineating a Feasibility Study area for development of a sewer treatment system for the community's downtown business and blue zone area which has an extremely high water table. An initial version of the Sewer Feasibility Study Area is included as reference.

Item three was to provide copies of Southern California Edison Maps pertaining to streetlight locations, inventory of lights and a billing statement. The maps, inventory list, and recent invoice for streetlights is attached. There was also a question as to the count of CSA 56 streetlights on State Highway 2; the inventory shows locations and notes lights on poles along the highway. A true highway light count would require a visual inspection of the position orientation of the light to determine whether parallel or perpendicular to the highway. Special Districts does not intend to conduct a survey on the State Route 2 lights.

Please let me know if other information is needed in assessing the merits of the proposal to dissolve CSA 56 and make it a CSD.

Thank you,

Timothy L. Millington, Interim Division Manager
San Bernardino County Special Districts Department

cc: Jeffrey O. Rigney, Director, Special Districts Department
Allison M. Edmisten, Special Districts Department

Attachments

COUNTY OF SAN BERNARDINO

SITE USE STUDY PLAN

WRIGHTWOOD COMMUNITY PARK

County of San Bernardino
Fund-Dept-Org SKD-380-380, Wrightwood Fire CSA #56
Fiscal Year 2017

50225 BG Public Service Employee

Salary	Benefits	Total	Psn Jobcode	Position Title	Psn #	Sal Plan	Pay Grade	Step	LY Budget	Fill #	Hrs	Rate	Pay Per	FTE Hrs	FTE	Reason / Notes
			50225	BG Public Service Employee	LY600002				1.00	0						
7,971	396	8,367	50225	BG Public Service Employee	00087066	SPD	011	7	1.00	1	30	10.18	26	30	1.00	Park Maint Aide - Avg 30 hrs/pay period
16,816	835	17,651	50225	BG Public Service Employee	00071866	SPD	011	12	1.00	1	55	11.71	26	55	1.00	Avg 55 hrs/pay period
7,830	389	8,219	50225	BG Public Service Employee	00071866	SPD	011	1		1	30	10.00	26	30	1.00	Park Maint Aide - Avg 30 hrs/pay period
32,617	**1,620**	**34,237**		**Totals**					**3.00**	**3**					**3.00**	

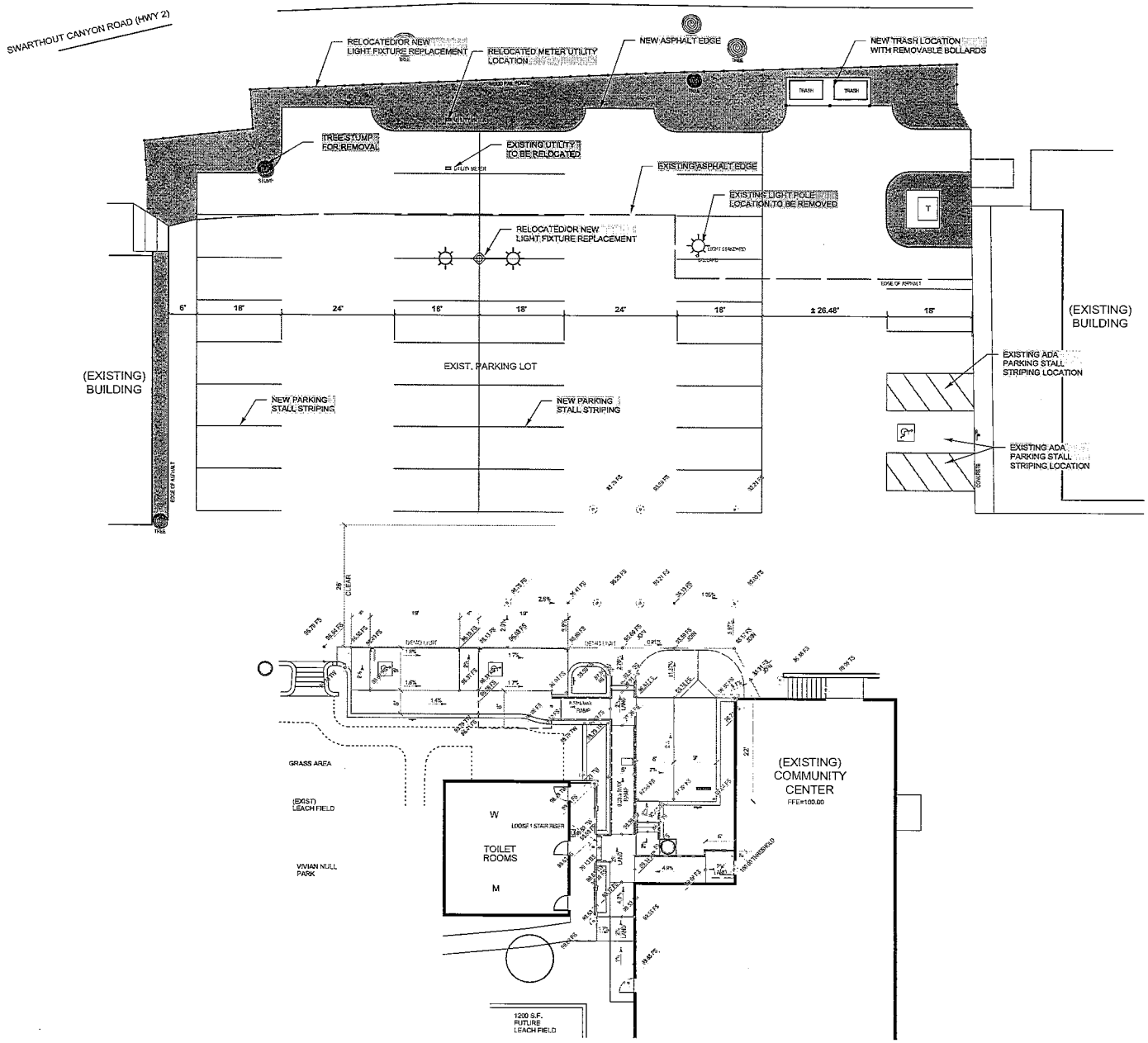
SWARTHOUT CANYON ROAD (HWY 2)
RELOCATED/OR NEW LIGHT FIXTURE REPLACEMENT
RELOCATED METER UTILITY LOCATION
NEW ASPHALT EDGE
NEW TRASH LOCATION WITH REMOVABLE BOLLARDS
TRASH
TRASH
TREE STUMP FOR REMOVAL
EXISTING UTILITY TO BE RELOCATED
EXISTING ASPHALT EDGE
EXISTING LIGHT POLE LOCATION TO BE REMOVED
RELOCATED/OR NEW LIGHT FIXTURE REPLACEMENT
EDGE OF ASPHALT
6'
18'
24'
18'
18'
24'
18'
± 26.48'
18'
(EXISTING) BUILDING
EXIST. PARKING LOT
(EXISTING) BUILDING
EXISTING ADA PARKING STALL STRIPING LOCATION
NEW PARKING STALL STRIPING
NEW PARKING STALL STRIPING
EXISTING ADA PARKING STALL STRIPING LOCATION
EDGE OF ASPHALT
GRASS AREA
(EXIST) LEACH FIELD
VIVIAN NULL PARK
W
TOILET ROOMS
M
LOOSE 1 STAIR RISER
(EXISTING) COMMUNITY CENTER
FFE=100.00
1200 S.F. FUTURE LEACH FIELD

County of San Bernardino
Streetlight Inventory
CSA 56
March 2016

Map Number	Service Account Number	Rate Code	Structure Number	Lamp Size	Lamp Type	MULT/SER	Energize Date	Location Description
12351914	131946	LS-1	2042960E	22000L	HPSV	MULT	05/03/89	S/S EVERGREEN ST 200 W/O PARK DR, WRIGHTWOOD
12351917	131946	LS-1	2042962E	9500L	HPSV	MULT	10/01/94	E/S PARK DR ST N/S EVERGREEN ST, WRIGHTWOOD
12371914	131946	LS-1	4770337E	9500L	HPSV	MULT	01/21/88	SPRUCE ST W/S 20' S.O HWY 2
12351914	131946	LS-1	1985097E	9500L	HPSV	MULT	01/21/88	NE C/O APPLE RD & SPRUCE ST
12351914	131946	LS-1	4591314E	9500L	HPSV	MULT	01/21/88	SE C/O SPRUCE ST & EVERGREEN RD
12351917	131946	LS-1	2042954E	9500L	HPSV	MULT	01/21/88	N/S HWY 2 & WILLOW ST, WRIGHTWOOD
12351917	131946	LS-1	2042955E	9500L	HPSV	MULT	05/03/89	N/S HWY 2 & CEDAR ST, WRIGHTWOOD
12371914	131946	LS-1	2042957E	9500L	HPSV	MULT	01/21/88	N/S HWY 2 & PINE ST, WRIGHTWOOD
12351914	131946	LS-1	2042958E	9500L	HPSV	MULT	01/21/88	PINE & EVERGREEN ST, WRIGHTWOOD
12351914	131946	LS-1	2042959E	9500L	HPSV	MULT	01/21/88	PINE & APPLE ST, WRIGHTWOOD
12351917	131946	LS-1	2042961E	9500L	HPSV	MULT	05/03/89	W/S PARK DR 200 S/O HWY 2, WRIGHTWOOD
12351917	131946	LS-1	2042963E	9500L	HPSV	MULT	01/21/88	W/S PARK DR 200 S/O EVERGREEN ST, WRIGHTWOOD
12351914	131946	LS-1	2042964E	9500L	HPSV	MULT	05/03/89	S/S APPLE ST & PARK DR, WRIGHTWOOD
12351917	131946	LS-1	2042965E	9500L	HPSV	MULT	05/03/89	N/W COR/O CEDAR ST AND APPLE AVE
12351917	131946	LS-1	2042966E	9500L	HPSV	MULT	01/22/87	EVERGREEN & CEDAR, WRIGHTWOOD
12371911	131946	LS-1	4774671E	9500L	HPSV	MULT	05/03/89	S/S HWY-2 @ CARDINAL RD
12371914	131946	LS-1	1634495E	9500L	HPSV	MULT	01/21/88	N/W COR. RIVERA DR. AND STATE HWY-2
12351920	131946	LS-1	2363486E	22000L	HPSV	MULT	04/28/89	S/E COR/O HWY 2 & SHEEPCREEK DR
12331920	131946	LS-1	2363487E	22000L	HPSV	MULT	04/28/89	HWY 2 S/S 20' W/O OF TWIN LAKES DR
12351920	131946	LS-1	2363488E	22000L	HPSV	MULT	04/28/89	S/E COR/O HWY 2 & VICTORVILLE ST
12351917	131946	LS-1	2363490E	22000L	HPSV	MULT	04/28/89	N/W COR/O HWY 2 & WALNUT ST
12351917	131946	LS-1	2363491E	22000L	HPSV	MULT	04/28/89	HWY 2 N/S COR/O ELM ST.
12351917	131946	LS-1	4572497E	9500L	HPSV	MULT	05/30/06	N/S HWY 2 & PARK DR, WRIGHTWOOD
12832049	131946	LS-1	4232145E	5800L	HPSV	MULT	11/02/05	NAVAJO ROAD E/S P/P 80', 137' N/O POWHATAN EXTD
12351917	131946	LS-1	4770338E	22000L	HPSV	MULT	07/15/11	HWY 2 N/S 170' W/O LONE PINE CANYON RD

SOUTHERN CALIFORNIA EDISON®
An EDISON INTERNATIONAL® Company

Box 300
Rosemead, CA
91772-0001
www.sce.com

Go paperless at www.sce.com/ebilling. It's fast, easy and secure.

Your electricity bill

For billing and service inquiries call 1-800-990-7788,

For emergency services call 24 hrs a day, 7 days a week

Date bill prepared: Apr 8 '16.

Customer account 2-01-202-5730
FIRE DEPT
17288 OLIVE ST
HESPERIA, CA 92345-6012

Your account summary

Previous Balance	$647.08
Payment Received 03/10	-$323.58
Payment Received 03/28	-$323.50
Balance forward	$0.00
Your new charges	-$79.40
Do not pay. Your account has a credit balance.	**-$79.40**

Summary of your billing detail

Service account	Service address	Billing period	Your rate	New charges
STREETLIGHTING 3-000-1319-46 Charges for lamps in service	WRIGHTWOOD SAN BERNARDINO, CA	Mar 1 '16 to Apr 1 '16	LS-1-ALLNITE (Utility owned)	$310.02
STREETLIGHTING 3-000-1319-46 Credits for lamps removed	WRIGHTWOOD SAN BERNARDINO, CA	Apr 1 '13 to Mar 1 '16	LS-1-ALLNITE (Utility owned)	-$389.42
				-$79.40

Things you should know

Get ready for El Niño storms

Visit on.SCE.com/elnino and InsideEdison.com to learn how you can prepare for winter storms and find out what Southern California Edison is doing to prepare.

(14-574) Tear here If your contact information has changed please complete the form on the reverse side and return the stub below. Tear here

SOUTHERN CALIFORNIA EDISON®
An EDISON INTERNATIONAL® Company

Customer account 2-01-202-5730

You have a credit balance -$79.40 - DO NOT PAY

STMT 04082016 P4 C05 T0115 021052 01 AT 0.4130 C016

SAN BERNARDINO, COUNTY OF
ATTN: JUDY BURNEY
17288 OLIVE ST
HESPERIA, CA 92345-6012

01 202 5730 00000080 00000000000000000000000000000

Contact Information

Customer service numbers

General Services (U.S. & Canada)	1-800-655-4555
Account Balance & Extensions	1-800-950-2356
Emergency Services & Outages	1-800-611-1911
California Alternate Rates for Energy (CARE)	1-800-447-6620
Electric Industry Restructuring	1-800-799-4723
Energy Theft Hotline	1-800-227-3901
Hearing & Speech Impaired (TTY)	1-800-352-8580

Multicultural services

Cambodian / ខ្មែរ	1-800-843-1309
Chinese / 中文	1-800-843-8343
Korean / 한국어	1-800-628-3051
Vietnamese / Tiếng Việt	1-800-327-3031
Spanish / Español	1-800-441-2233

Correspondence: Southern California Edison (SCE)
P. O. Box 6400, Rancho Cucamonga, CA 91729-6400

Important information

Rotating outages

A rotating outage is a controlled electric outage that lasts approximately one hour for a group of circuits, which is used during electric system emergency conditions to avoid widespread or uncontrolled blackouts. Each SCE customer is assigned a rotating outage group, shown on the upper part of the SCE bill. If your rotating outage group begins with the letters A, M, R, S, or X, you are subject to rotating outages. If it begins with N or Exempt, you are not. Your rotating outage group may change at any time. For more information, and to see which rotating outage groups are likely to be called in the event of a system emergency, visit www.sce.com or call 1-800-655-4555.

Options for paying your bill

On-line	www.sce.com or Electronic Fund Transfer	
Mail-in	Check or Money order	
In Person	Authorized payment locations	1-800-747-8908
Phone	QuickCheck	1-800-950-2356
	Credit Card-Visa/MasterCard*	1-800-254-4123
	Debit Card-ACCEL/NYCE/Pulse/Star*	1-800-254-4123

*The Credit/Debit card payment options are not available for payment of commercial services or security deposits for commercial services.

You may call us for electronic payment options, to make payment arrangements, or for information on agencies to assist you in bill payment. If service has been disconnected, on the day of the service reconnection, be sure all appliances and other electric devices are turned off. For additional home safety tips, visit www.sce.com/safety or you may call SCE Customer Service at 1-800-655-4555.

Past due bills

Your bill was prepared on April 8, 2016. Your bill is due when you receive it and becomes past due 19 days after the date the bill was prepared. You will have 15 days at your new address to pay a bill from a prior address before your service will be terminated. SCE does not terminate residential service for non-payment of bills for other classes of service. Termination of electric service requires a Service Connection charge. If you are a residential customer, and claim an inability to pay and payment arrangements have not been extended to you by SCE pursuant to SCE's filed tariffs, you may contact the California Public Utilities Commission (CPUC).

Rules and rates

SCE's rules and rates are available in full at www.sce.com or upon request.

Late Payment Charge (LPC)

A late payment charge of 0.8% will be applied to the total unpaid balance on your account if full payment is not received by the due date on this bill (except for CARE and state agency accounts).

Disputed bills

If you think your bill is incorrect, call us and speak with a customer service representative, or if necessary, with a manager. If you feel unsatisfied with the result of such discussion(s), contact the CPUC, Consumer Affairs Branch by mail at: 505 Van Ness, Room 2003, San Francisco, CA 94102; or at: www.cpuc.ca.gov, 1-800-649-7570, TTY: 1-800-229-6846. Include a copy of your bill, why you believe SCE did not follow its rules and rates, and a check or money order made out to the CPUC for the disputed amount. You must pay the disputed amount, or send it to the CPUC, before the past-due date to avoid disconnection. The CPUC accepts payment only for matters relating directly to bill accuracy. While the CPUC is investigating your complaint, you must pay any new SCE bills that become due.

Electronic Fund Transfers (EFT)

When you provide a check as payment, you authorize us either to use information from your check to make a one-time electronic fund transfer from your account or to process the payment as a check transaction. When we use information from your check to make an electronic fund transfer, funds may be withdrawn from your account as soon as the same day we receive your payment. You will not receive your check back from your financial institution, but the transaction will appear on your financial institution statement. If you do not wish to authorize an electronic fund transfer, please call the 800 number on the front of your bill.

Definitions

- DWR Bond Charge: Bonds issued by the Department of Water Resources (DWR) to cover the cost of buying power for customers during the energy crisis are being repaid through this charge.
- SCE Generation: These charges recover energy procurement and generation costs for that portion of your energy provided by SCE. Beginning April 11, 2010, pursuant to CPUC Decision 10-03-022, Direct Access (DA) is again open to all non-residential customers, subject to annual limits during a four year phase-in period, and absolute limits following the phase-in. All residential customers currently returning to Bundled Service may not elect to return to DA service.
- CA Climate Credit: Credit from state effort to fight climate change. Applied monthly to eligible businesses and semi-annually to residents.

To change your contact information, complete the form below and return it to SCE

Change of mailing address: 2-01-202-5730

STREET#	STREET NAME		APARTMENT #
CITY		STATE	ZIP CODE
TELEPHONE #	E-MAIL ADDRESS		

Direct Payment (Automatic Debit) Enrollment: 2-01-202-5730

I hereby authorize SCE and my financial institution to automatically deduct my monthly payment from the checking account as shown on my enclosed check, ten calendar days after my bill is mailed.

Signature _____ Date _____

To change your checking account information or to be removed from the Direct Payment program please call SCE at 1-800-655-4555.

Energy Assistance Fund (EAF): I want to help people pay their energy bill through EAF. For info visit www.sce.com/eaf or call (800) 205-8596.

Round-up my bill to next whole dollar amount for EAF

☐ Every Month ☐ One Month only

Add this amount for EAF $ _____

☐ Every Month ☐ One Month only

Select one box only and sign below for EAF:

_____

SOUTHERN CALIFORNIA EDISON®
An EDISON INTERNATIONAL® Company

Go paperless at www.sce.com/ebilling. It's fast, easy and secure.

Service account 3-000-1319-46
Service address STREETLIGHTING
WRIGHTWOOD
SAN BERNARDINO, CA 92401
Service description Charges for lamps in service
Rotating outage Group X999

Street lamp inventory

	Quantity	kWh
High pressure sodium vapor		
9500L Multiple	17	686
22000L Multiple	7	594
Total	**24**	**1,280**

Details of your new charges

Your rate: LS-1-ALLNITE
Billing period: Mar 1 '16 to Apr 1 '16 (31 days)

Delivery charges		
Energy charge	1,280 kWh x $0.03057	$39.13
High pressure sodium vapor		
Multiple		
9500L	17 lamps x $8.81000	$149.77
22000L	7 lamps x $9.75000	$68.25
DWR bond charge	1,280 kWh x $0.00539	$6.90
Generation charges		
DWR		
DWR energy credit	1,280 kWh x -$0.00022	-$0.28
SCE		
Energy charge	1,280 kWh x $0.03584	$45.88
Subtotal of your new charges		$309.65
UUT exempt		
State tax	1,280 kWh x $0.00029	$0.37
Your new charges		**$310.02**

Your Delivery charges include:
- *$10.64 transmission charges*
- *$230.58 distribution charges*
- *-$1.09 nuclear decommissioning charges*
- *$14.05 public purpose programs charge*
- *$2.55 new system generation charge*

Your overall energy charges include:
- *$2.82 franchise fees*

Service account	3-000-1319-46
Service address	STREETLIGHTING WRIGHTWOOD SAN BERNARDINO, CA 92401
Service description	Credits for lamps removed
Rotating outage	Group X999

Street lamp inventory

		Quantity	kWh
Lamps Removed: Apr 1 '13 to Mar 1 '16 (1065 days)			
High pressure sodium vapor			
5800L Multiple	Removal date: Apr 1 '13	1	-1,002
Total		1	-1,002

Details of your new charges

Your rate: LS-1-ALLNITE
Billing period: Apr 1 '13 to Mar 1 '16 (1065 days)

Delivery charges		
Energy charge	-57 kWh x $0.02142	-$1.22
Energy charge	-115 kWh x $0.02214	-$2.55
Energy charge	-49 kWh x $0.02155	-$1.06
Energy charge	-38 kWh x $0.02220	-$0.84
Energy charge	-142 kWh x $0.02186	-$3.10
Energy charge	-67 kWh x $0.02288	-$1.53
Energy charge	-135 kWh x $0.02296	-$3.10
Energy charge	-142 kWh x $0.02537	-$3.60
Energy charge	-201 kWh x $0.02582	-$5.19
Energy charge	-56 kWh x $0.03057	-$1.71
High pressure sodium vapor		
Multiple		
5800L	-1 lamp x $8.81000	-$312.76
DWR bond charge	-259 kWh x $0.00493	-$1.28
DWR bond charge	-343 kWh x $0.00513	-$1.76
DWR bond charge	-343 kWh x $0.00526	-$1.80
DWR bond charge	-57 kWh x $0.00539	-$0.31
Generation charges		
DWR		
DWR energy credit	-221 kWh x -$0.00097	$0.21
DWR energy credit	-38 kWh x -$0.00095	$0.04
DWR energy credit	-343 kWh x -$0.00037	$0.13
DWR energy credit	-343 kWh x -$0.00172	$0.59
DWR energy credit	-57 kWh x -$0.00022	$0.01
SCE		
Energy charge	-57 kWh x $0.04415	-$2.52
Energy charge	-164 kWh x $0.04399	-$7.21
Energy charge	-38 kWh x $0.04478	-$1.70
Energy charge	-85 kWh x $0.04351	-$3.70
Energy charge	-57 kWh x $0.04780	-$2.72
Energy charge	-67 kWh x $0.05485	-$3.67
Energy charge	-135 kWh x $0.05450	-$7.36
Energy charge	-56 kWh x $0.05160	-$2.89
Energy charge	-251 kWh x $0.05079	-$12.75
Energy charge	-36 kWh x $0.04930	-$1.77
Energy charge	-56 kWh x $0.03584	-$2.01
Subtotal of your new charges		-$389.13

Your Delivery charges include:
- *-$5.13 transmission charges*
- *-$321.60 distribution charges*
- *-$0.06 nuclear decommissioning charges*
- *-$6.88 public purpose programs charge*
- *-$2.77 new system generation charge*

Your overall energy charges include:
- *$0.00 franchise fees*

(Continued on next page)

Details of your new charges (continued)

UUT exempt		
State tax	-1,002 kWh x $0.00029	-$0.29
Your new charges		**-$389.42**

Inventory accounting information for the above serv acct:

Lamp type:	Qty:	Work Order #	AI #	Tract #
5800L Multiple	1	901212471	7356100	

Utility Bill Scams Continue To Target SCE Customers

Southern California Edison (SCE) is advising customers to be aware of utility impostors claiming to be with SCE and demanding immediate payment to avoid disconnection of service for allegedly past due electricity bills. The caller demands that the customer purchase a prepaid cash card for a specific amount of money, call the impostor back, and give that person the card number.

Customers suspecting a fraudulent call should ask for the caller's name, department and business phone number. Customers should terminate the call and report the incident immediately to local police and SCE at **1-800-655-4555**.

SCE customers should also note that:

- SCE will never call and demand immediate payment with the threat of service disconnection
- An SCE employee will never ask for money in person
- Never reveal personal information, including your credit card, ATM or calling card number (or PIN number) or SCE account number to anyone
- If someone calls and requests you leave your residence at a specific time for a utility-related cause, call the police. This could be a burglary attempt set up by the caller.
- Be suspicious of anyone who arrives at your house without an appointment asking to check an appliance, wiring or suggesting that there may be some other electrical problem inside your residence. In most cases, but not all, appointments are scheduled with our customers. There are times when our equipment may need to be checked and an appointment is not scheduled for these types of visits. SCE employees always have their SCE ID badge displayed on their person for customers to see and you can always contact our customer service department at **1-800-655-4555** to confirm that nature of the visit.

For more ways customers can stay safe, please see www.sce.com/safety and read the safety tips section.

Stay Connected to Us

Get energy-saving tips, program updates and much more.

www.LinkedIn.com Search for Group: SCE Business

www.twitter.com/SCE_Business

Visit www.sce.com/notices
To check for monthly bill inserts which may include notice of actions and other important information.

Are You Ready For El Niño?

Weather forecasters are predicting severe weather that could impact Southern California Edison's (SCE) entire service territory. SCE is planning and preparing for the storms, and becoming ready to respond to any potential impacts to our electric system. We're working closely with emergency-response organizations, law enforcement organizations, local governments, and other California utilities to be sure we're ready when the time comes.

How You Can Prepare Before the Storm

- SCE's number one priority is the safety of its customers and employees. Never approach or touch a downed or dangling wire, or anyone or anything in contact with it — always assume all wires are energized. Do not touch or step in water near a downed wire. Call 911 immediately.
- Follow SCE on Social Media (Twitter, Facebook, Instagram) to learn about severe weather preparedness and how to stay safe when severe weather strikes.
- Make sure you have a battery-operated radio and flashlights. Check the batteries to make sure they're fresh. Use flashlights for lighting during a power outage. Do not use candles because they pose a significant fire hazard.
- If you use a generator, place it outdoors and plug individual appliances directly into it, using heavy-duty extension cords. Connecting generators directly to household circuits creates "backfeed," which is dangerous to repair crews.
- Read *Inside Edison* (www.insideedison.com) for stories focused on severe winter weather, including preparedness efforts, safety information and actions customers should take to be prepared for severe weather and the possibility of service outages

Visit us at on.SCE.com/elnino for more El Niño information and safety tips. Stay aware. Stay safe.

New Mosquito Risks in CA

Take action to protect yourself and your family now. For more information visit http://bit.ly/1u35fQx.

Your New Green Power Options...

Supporting Local Solar Power To Create A Clean-Energy Future

As an SCE customer, beginning in 2016 you can join one of two available programs that enable you to tap into the power of the sun through new solar energy options – without installing solar panels on your roof. These programs play a key role in creating a cleaner, healthier environment.

Green Rate Program
We purchase solar energy on your behalf from local developers, and you in turn purchase this green power to support 50 percent or 100 percent of your electricity use.

Community Renewables Program
You enter into an agreement with a solar provider to help fund a share of a community-scale solar project. We purchase the electricity that is produced under your agreement – up to 120 percent of the load forecasted to meet your monthly usage needs – and we pay you directly via bill credits.

Why Participate?
Enrolling in either the Green Rate or Community Renewables program helps you make a difference in our region by:

- Supporting local solar power
- Providing clean energy for our long-term future
- Reducing greenhouse gas emissions for a cleaner, healthier environment.

Both programs are voluntary and optional, and are available to bundled service customers, meaning those who pay SCE for generation, transmission, and distribution services. You can participate in either of the programs, but not both. In addition, if you are on one of the following rate schedules you are not eligible to participate:

- Direct Access
- Community Choice Aggregation
- Economic Development Rates
- Non-metered streetlights

Load served on either of the programs cannot exceed 2 megawatts unless you are a government customer.

For SCE, the Green Rate and Community Renewables programs complement our existing solar and other renewable energy initiatives. We currently deliver more renewable power than any other U.S. utility – about 23.5 percent of our energy portfolio in 2014 – helping to provide clean energy for our long-term future.

To Learn More and Enroll
For more information on the Green Rate and Community Renewables programs, and to enroll, visit on.sce.com/greenrate or www.sce.com/CommRenew.

Get Energy Smart

Looking to make the most informed choices about energy use in your home or business? We're here to help.

Since 1989 our Energy Education Centers in Irwindale and Tulare have offered free classes, workshops, demonstrations and tours that provide the training and support you need to make important energy management solutions.

Learn more at www.sce.com/workshops.

Q2 Energy Education Center Calendar of Classes is now available.

Download your copies today at www.sce.com/energycenters.

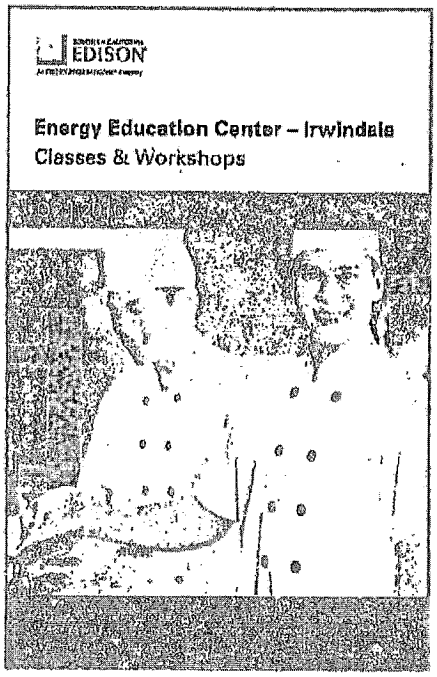

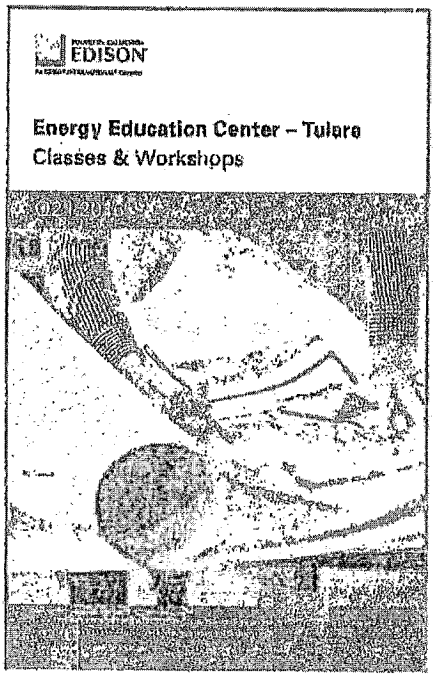

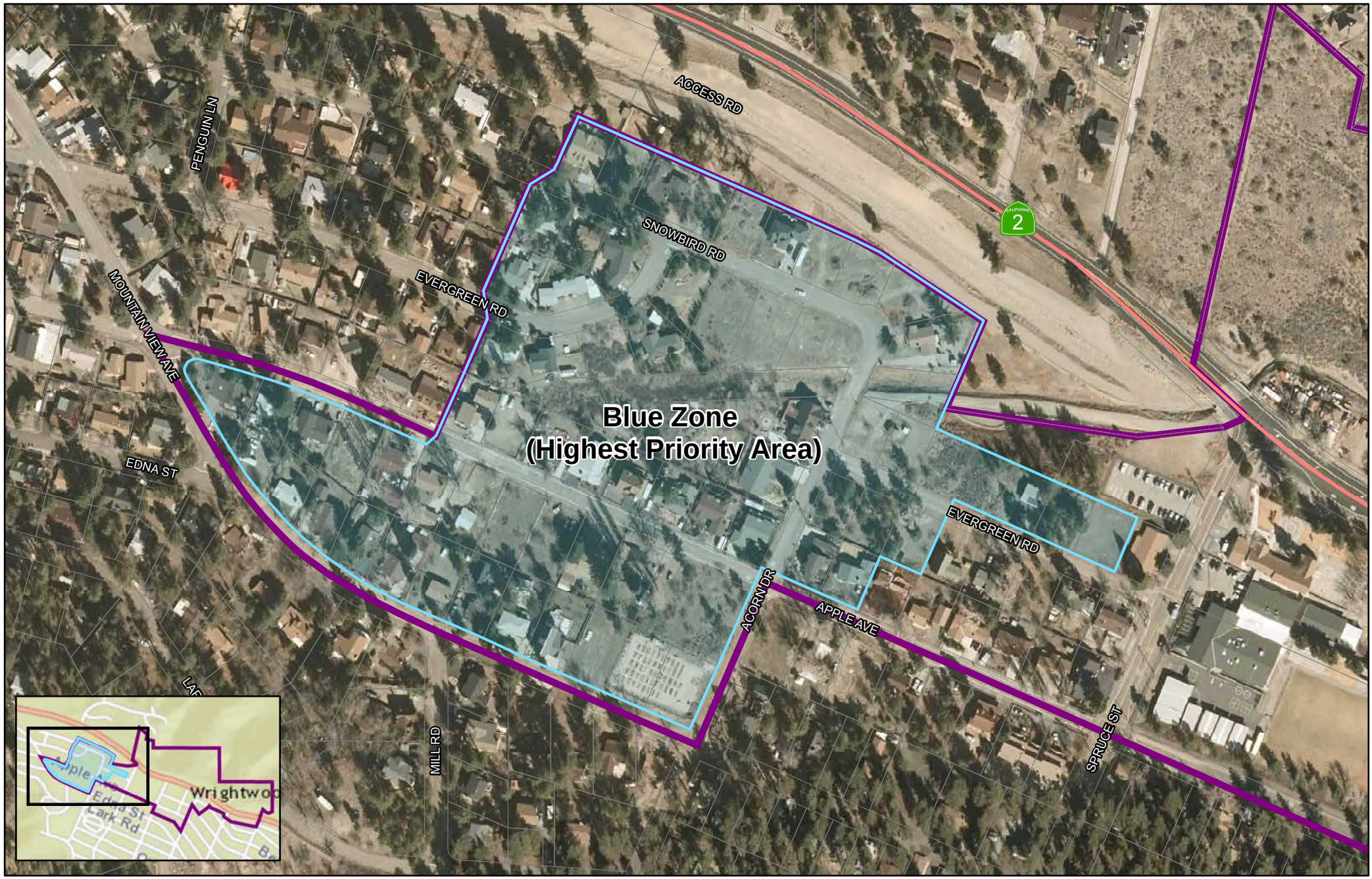

Blue Zone (Highest Priority Area)

LAFCO 3202 – Reorganization to include Formation of the Wrightwood Community Services District and Dissolution of County Service Area 56

1:2,600

0 0.25 0.5 1 Miles

N

Legend

- Sewer Feasibility Study Area
- Blue Zone (Highest Priority Area)
- Major Road

LAFCO for San Bernardino County

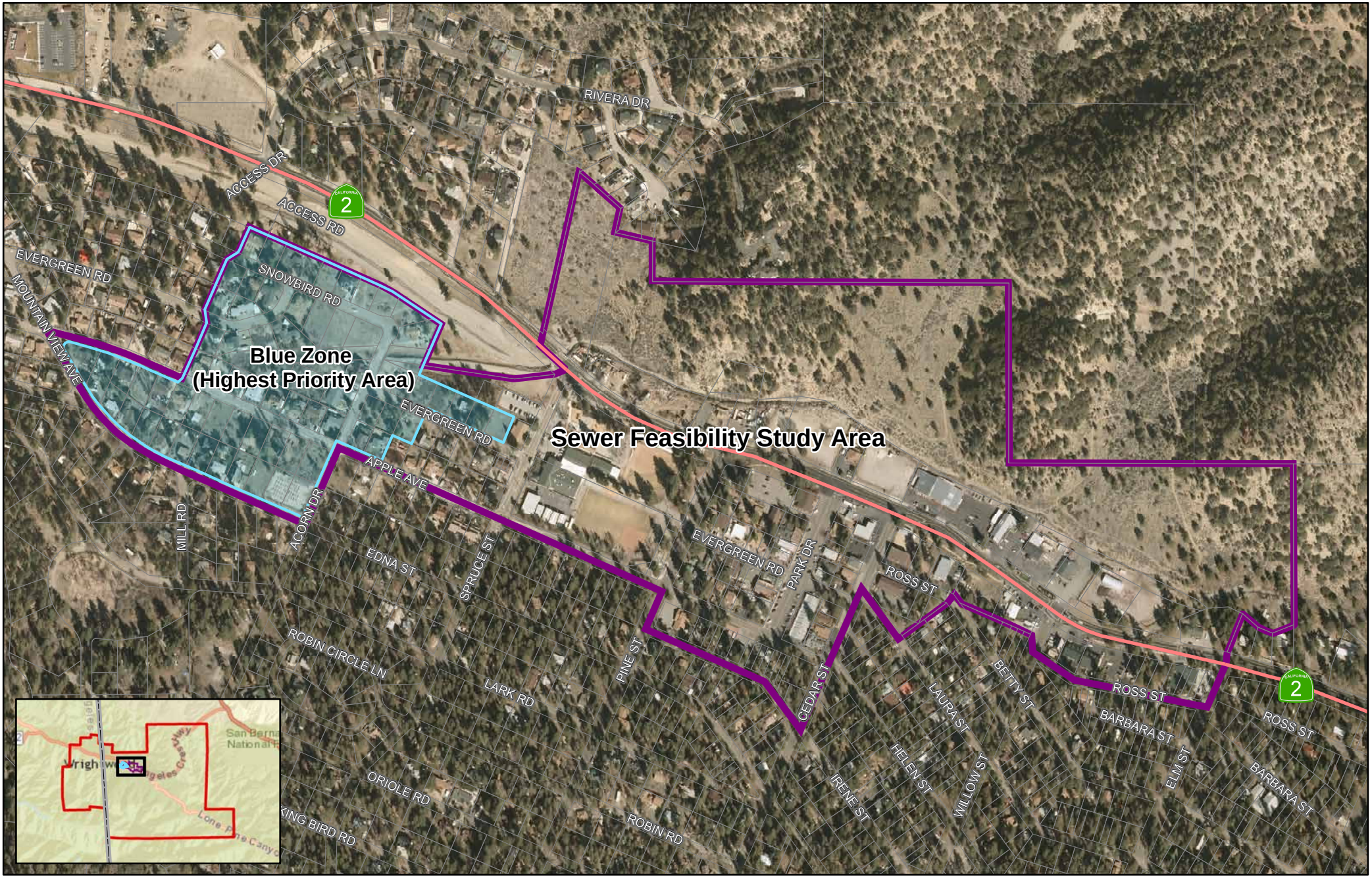

Wrightwood Sewer Feasibility Study Area CSA 56

LAFCO 3202 – Reorganization to include Formation of the Wrightwood Community Services District and Dissolution of County Service Area 56

1:5,500

0 3.75 7.5 15 Miles

N

Legend

- Sewer Feasibility Study Area
- Blue Zone (Highest Priority Area)
- Proposed Wrightwood CSD
- Countyline
- Major Road

LAFCO
for San Bernardino County