

**Vicinity Maps for the  
Sphere of Influence  
Amendment/Reorganization**

**Attachment 1**

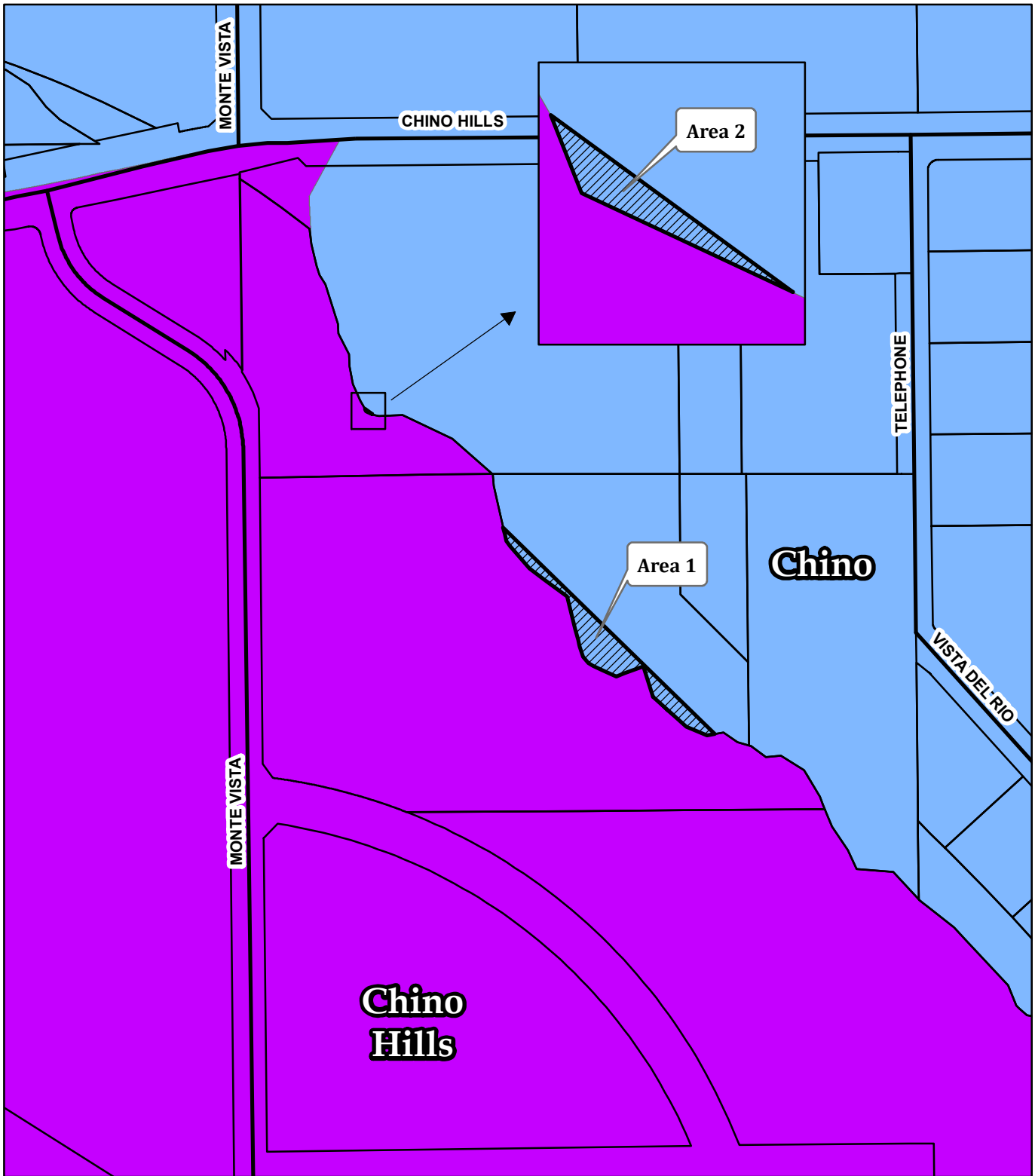

**LAFCO 3183 - Sphere of Influence Amendments for the City of Chino (Reductions) and City of Chino Hills (Expansions); and**

**LAFCO 3184 - Reorganization to Include Detachments from the City of Chino and Annexations to the City of Chino Hills**

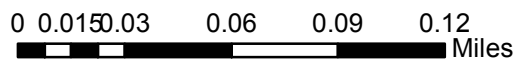

-  Proposal Areas 1 & 2
-  Parcels
-  City of Chino
-  City of Chino Hills

# EXHIBIT "A-2"

LAFCO 3183 AND 3184  
CITY OF CHINO ANNEXATION



## LEGEND

- INDICATES EXISTING BOUNDARY OF CITY OF CHINO HILLS
- INDICATES EXISTING BOUNDARY OF CITY OF CHINO
- INDICATES EXISTING COMMON BOUNDARY BETWEEN THE CITY OF CHINO HILLS AND THE CITY OF CHINO
- INDICATES ANNEXATION BOUNDARY

**CITY OF CHINO HILLS**  
14000 CITY CENTER DRIVE  
CHINO HILLS, CA 91709  
(909) 364-2600

**CITY OF CHINO**  
13200 CENTRAL AVENUE  
CHINO, CA 91710  
(909) 334-3250

SEE SHEET 3 FOR VICINITY MAP

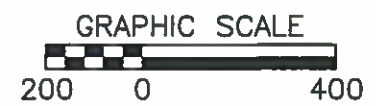
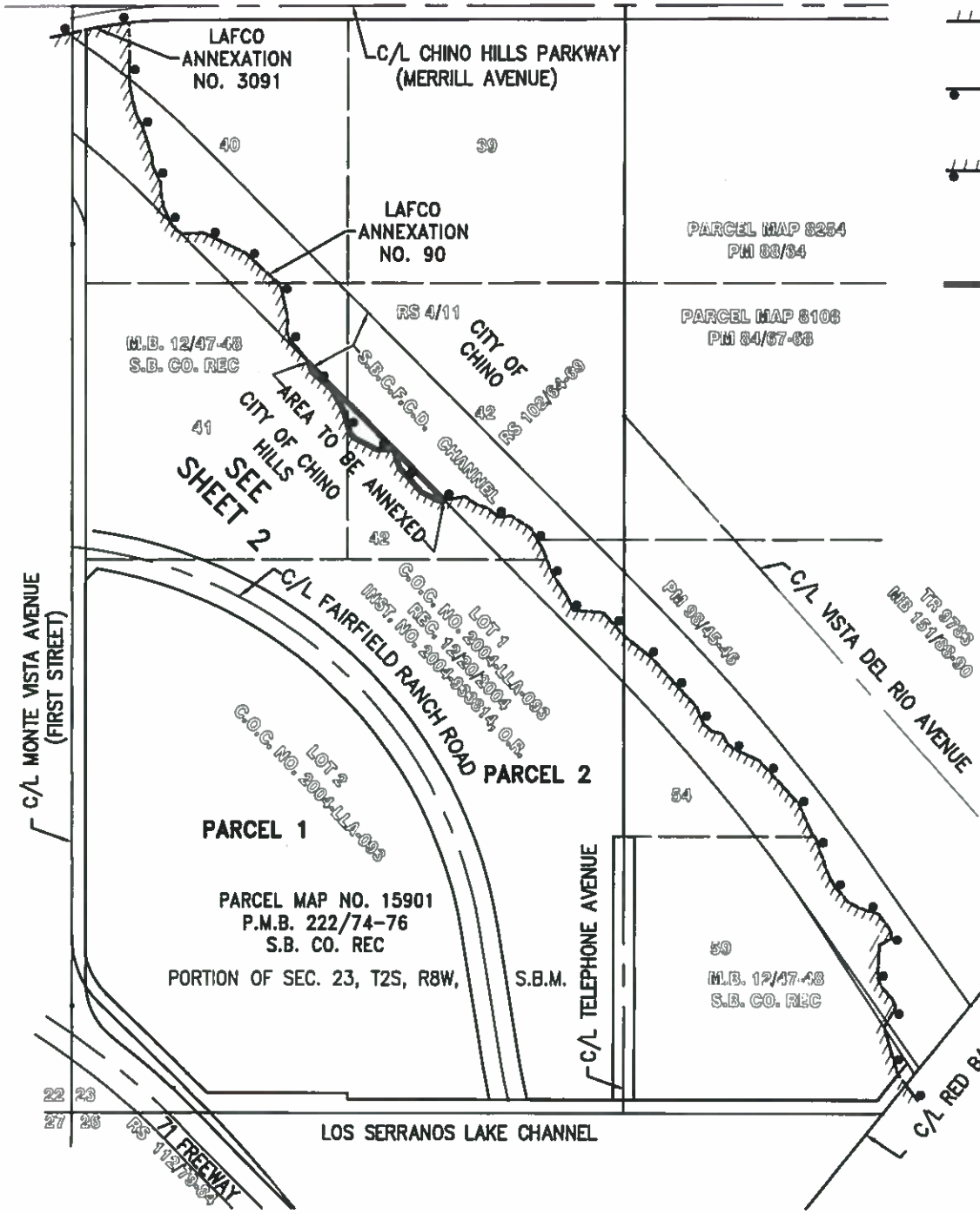

**ALBERT A. WEBB**  
ASSOCIATES  
CIVIL ENGINEERS

3788 McCRAY STREET  
RIVERSIDE, CA 92506  
(951) 686-1070

IN THE CITY OF CHINO HILLS, SAN BERNARDINO COUNTY, PORTION OF SECTION 23, T.2 S., R.8 W., S. B. M.		
DRWN BY <u>CGK</u>	DATE <u>5/6/15</u>	SHEET 1 OF 3
CHKD BY <u>GJH</u>	DATE <u>5/6/15</u>	LAFCO
DATE: 5/06/2015	SCALE: 1"=400'	W.O. : 14-0015

G:\2014\14-0015\LAFCO Mapping\14-0015 LAFCO ANNEX.DWG

# EXHIBIT "A-2"

LAFCO 3183 AND 3184  
CITY OF CHINO ANNEXATION

P.O.C - N.W. COR.  
OF THE SW 1/4 OF  
SEC. 23, T.2S.,  
R.8W., S.B.M.

N.W.  
COR.  
PARCEL  
2

C/L CHINO HILLS PARKWAY  
(MERRILL AVENUE)

S00°11'06"E 72.75' COURSE 1

R=2085.00' L=169.55'  
Δ=04°39'34" T=84.82'  
C=169.50' COURSE 2

N38°36'41"E(R)

L3 COURSE 3  
L4 COURSE 4  
L5 COURSE 5  
L6 COURSE 6  
L7 COURSE 7  
L8 COURSE 8  
L9 COURSE 9  
L10 COURSE 10  
L11 COURSE 11  
L12 COURSE 12  
L13 COURSE 13  
L14 COURSE 14  
L15 COURSE 15  
L16 COURSE 16  
L17 COURSE 17  
L18 COURSE 18  
L19 COURSE 19  
L20 COURSE 20  
L21 COURSE 21  
L22 COURSE 22  
L23 COURSE 23  
L24 COURSE 24  
L25 COURSE 25  
L26 COURSE 26  
L27 COURSE 27  
L28 COURSE 28  
L29 COURSE 29  
L30 COURSE 30  
L31 COURSE 31  
L32 COURSE 32  
L33 COURSE 33  
L34 COURSE 34  
L35 COURSE 35  
L36 COURSE 36  
L37 COURSE 37  
L38 COURSE 38  
L39 COURSE 39  
L40 COURSE 40  
L41 COURSE 41

LAFCO ANNEXATION NO. 90

C/L MONTE VISTA AVENUE  
(FIRST STREET)

S.W.'LY LINE OF BOOK  
5034, PAGES 41-43,  
O.R.

PARCEL 2  
P.M.B. 222/74-76

A.P.N. 1021-591-08

PORTION SEC. 23, T2S, R8W, S.B.M.

C/L FAIRFIELD RANCH ROAD

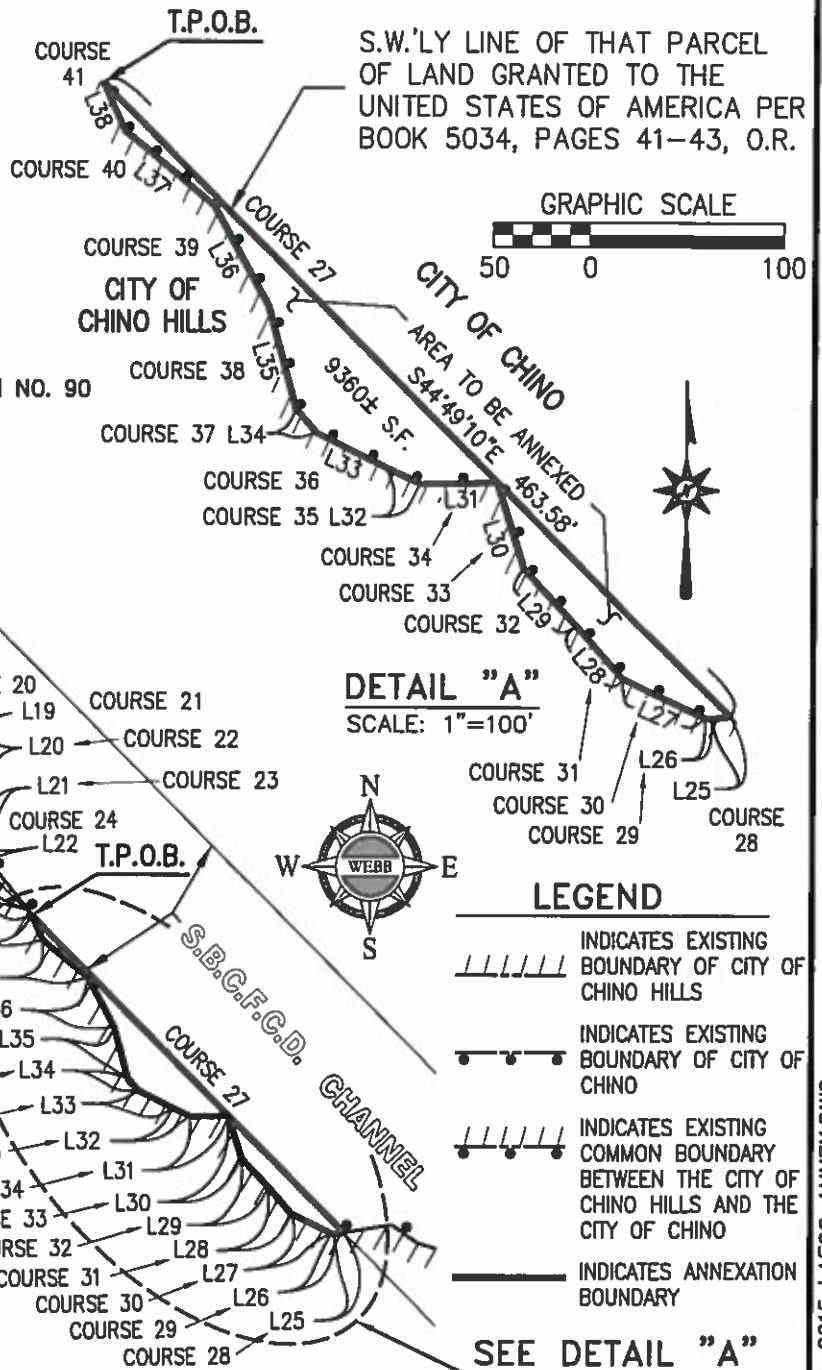

DETAIL "A"

SCALE: 1"=100'

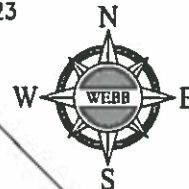

## LEGEND

- INDICATES EXISTING BOUNDARY OF CITY OF CHINO HILLS
- INDICATES EXISTING BOUNDARY OF CITY OF CHINO
- INDICATES EXISTING COMMON BOUNDARY BETWEEN THE CITY OF CHINO HILLS AND THE CITY OF CHINO
- INDICATES ANNEXATION BOUNDARY

SEE DETAIL "A"  
HEREON



SEE SHEET 3 FOR  
LINE DATA TABLE



ALBERT A.  
**WEBB**  
ASSOCIATES  
CIVIL ENGINEERS

3788 McCRAV STREET  
RIVERSIDE, CA 92506  
(951) 686-1070

IN THE CITY OF CHINO HILLS, SAN BERNARDINO  
COUNTY, PORTION OF SECTION 23,  
T.2 S., R.8 W., S. B. M.

DRWN BY <u>CCK</u>	DATE <u>5/16/15</u>	SHEET 2 OF 3
CHKD BY <u>GJH</u>	DATE <u>5/16/15</u>	LAFCO
DATE: 5/06/2015	SCALE: 1"=200'	W.O. : 14-0015

# EXHIBIT "A-2"

LAFCO 3183 AND 3184  
CITY OF CHINO ANNEXATION

## LINE DATA TABLE

COURSE	LINE	BEARING	DISTANCE
3	L1	S04°53'53"E	15.39'
4	L2	S08°26'20"E	15.04'
5	L3	S12°58'43"E	44.81'
6	L4	S17°38'00"E	18.00'
7	L5	S31°01'33"E	21.59'
8	L6	S17°38'00"E	81.85'
9	L7	S01°51'33"E	18.39'
10	L8	S26°23'54"E	45.94'
11	L9	S00°42'21"E	24.04'
12	L10	S11°12'17"E	35.72'
13	L11	S23°54'16"E	36.62'
14	L12	S30°09'44"E	13.83'
15	L13	S25°27'59"E	3.61'
16	L14	S53°24'20"E	20.22'
17	L15	S77°35'55"E	11.11'
18	L16	S88°17'17"W	46.31'
19	L17	S64°35'05"E	108.22'
20	L18	S47°48'46"E	106.55'
21	L19	S36°16'35"E	14.61'
22	L20	S12°47'00"E	73.40'

COURSE	LINE	BEARING	DISTANCE
23	L21	S02°17'51"W	34.59'
24	L22	S19°42'55"E	16.57'
25	L23	S39°19'58"E	66.88'
26	L24	S24°32'57"E	5.50'
28	L25	S80°45'18"W	9.82'
29	L26	N79°51'37"W	3.46'
30	L27	N64°06'45"W	46.39'
31	L28	N41°39'16"W	36.88'
32	L29	N42°45'44"W	40.40'
33	L30	N17°21'45"W	46.72'
34	L31	S88°51'38"W	39.92'
35	L32	N64°15'28"W	20.01'
36	L33	N63°31'58"W	40.83'
37	L34	N40°25'19"W	15.95'
38	L35	N15°22'11"W	55.47'
39	L36	N28°21'23"W	59.01'
40	L37	N50°22'29"W	61.02'
41	L38	N24°32'57"W	27.68'

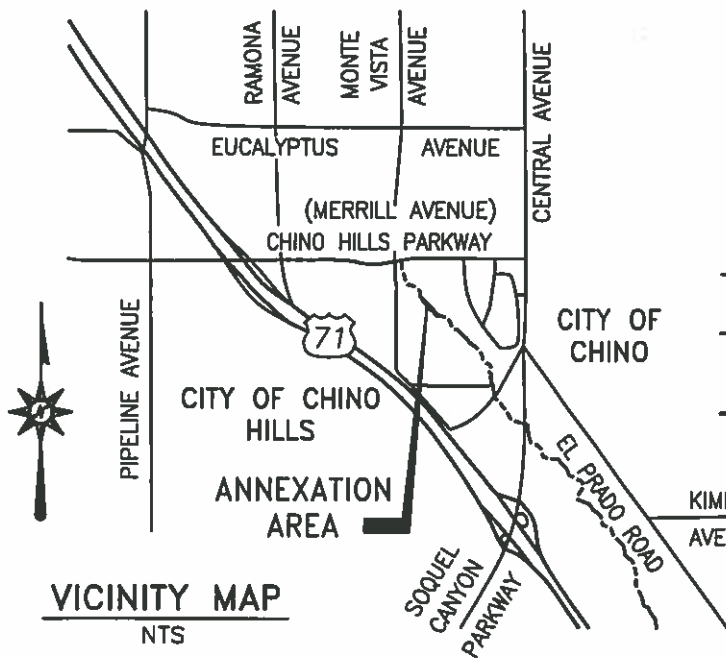

VICINITY MAP  
NTS

### LEGEND

- INDICATES EXISTING CITY BOUNDARY
- INDICATES ANNEXATION BOUNDARY



ALBERT A.  
**WEBB**  
ASSOCIATES  
CIVIL ENGINEERS

3788 McCRAY STREET  
RIVERSIDE, CA 92506  
(951) 686-1070

IN THE CITY OF CHINO HILLS, SAN BERNARDINO COUNTY, PORTION OF SECTION 23,  
T.2 S., R.8 W., S. B. M.





DRWN BY <u>OCK</u>	DATE <u>5/6/15</u>	SHEET 3 OF 3
CHKD BY <u>GJH</u>	DATE <u>5/6/15</u>	LAFCO
DATE: 5/06/2015		SCALE: 1"=400'
		W.O. : 14-0015

# EXHIBIT "A-2"

LAFCO 3183 AND 3184  
CITY OF CHINO ANNEXATION



## LEGEND

-  INDICATES EXISTING BOUNDARY OF CITY OF CHINO HILLS
-  INDICATES EXISTING BOUNDARY OF CITY OF CHINO
-  INDICATES EXISTING COMMON BOUNDARY BETWEEN THE CITY OF CHINO HILLS AND THE CITY OF CHINO
-  INDICATES ANNEXATION BOUNDARY

**CITY OF CHINO HILLS**  
14000 CITY CENTER DRIVE  
CHINO HILLS, CA 91709  
(909) 364-2600

**CITY OF CHINO**  
13200 CENTRAL AVENUE  
CHINO, CA 91710  
(909) 334-3250

SEE SHEET 3 FOR VICINITY MAP

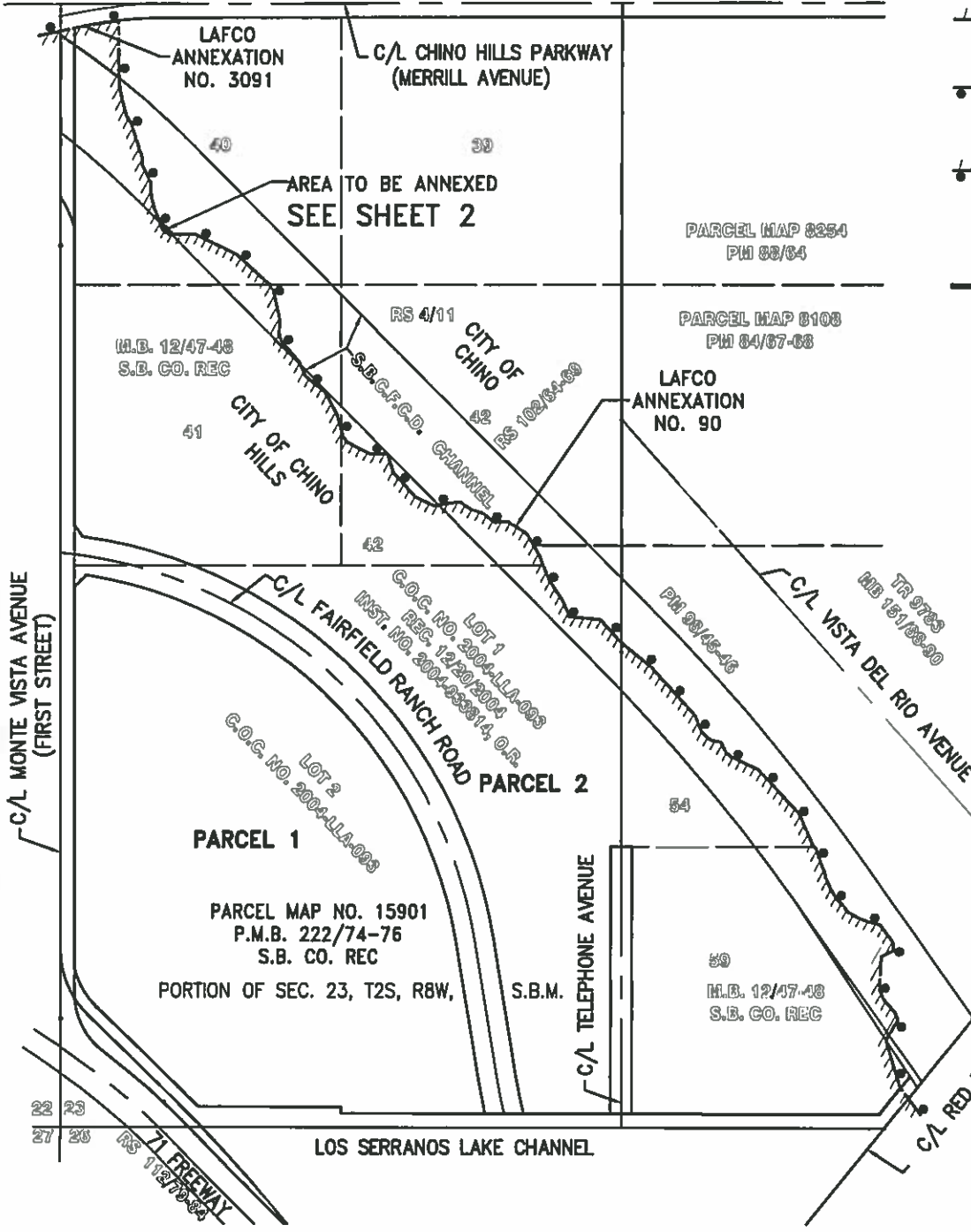

ALBERT A.  
**WEBB**  
ASSOCIATES  
CIVIL ENGINEERS

3788 McCRAY STREET  
RIVERSIDE, CA 92506  
(951) 686-1070

IN THE CITY OF CHINO HILLS, SAN BERNARDINO COUNTY, PORTION OF SECTION 23, T.2 S., R.8 W., S. B. M.		
DRWN BY <u>CCK</u>	DATE <u>5/6/15</u>	SHEET 1 OF 3
CHKD BY <u>GJH</u>	DATE <u>5/6/15</u>	LAFCO
DATE: 5/06/2015	SCALE: 1"=400'	W.O. : 14-0015

G:\2014\14-0015\LAFCO Mapping\14-0015 LAFCO ANNEX.DWG

# EXHIBIT "A-2"

P.O.C - N.W. COR.  
OF THE SW 1/4 OF  
SEC. 23, T.2S.,  
R.8W., S.B.M.

LAFCO 3183 AND 3184  
CITY OF CHINO ANNEXATION

S.W.'LY LINE OF THAT PARCEL  
OF LAND GRANTED TO THE  
UNITED STATES OF AMERICA PER  
BOOK 5034, PAGES 41-43, O.R.

N.W.  
COR.  
PARCEL  
2

C/L CHINO HILLS PARKWAY  
(MERRILL AVENUE)

COURSE 14  
T.P.O.B.



300°11'06"E 72.75' COURSE 1  
R=2085.00' L=169.55'  
Δ=04°39'34" T=84.82'  
C=169.50' COURSE 2

N33°57'07"E(R)  
N38°36'41"E(R)

L3 COURSE 3  
L4 COURSE 4  
L5 COURSE 5  
L6 COURSE 6  
L7 COURSE 7  
L8 COURSE 8  
L9 COURSE 9  
L10 COURSE 10  
L11 COURSE 11  
L12 COURSE 12  
L13 COURSE 13  
L14 COURSE 14  
L15 COURSE 15  
L16 COURSE 16  
L17 COURSE 17

C/L MONTE VISTA AVENUE  
(FIRST STREET)

SEE DETAIL "A"  
HEREON

DETAIL "A"  
SCALE: 1"=10'

### LEGEND

- INDICATES EXISTING BOUNDARY OF CITY OF CHINO HILLS
- INDICATES EXISTING BOUNDARY OF CITY OF CHINO
- INDICATES EXISTING COMMON BOUNDARY BETWEEN THE CITY OF CHINO HILLS AND THE CITY OF CHINO
- INDICATES ANNEXATION BOUNDARY

S.W.'LY LINE OF BOOK  
5034, PAGES 41-43,  
O.R.

PARCEL 2

P.M.B. 222/74-76

A.P.N. 1021-591-08

PORTION SEC. 23, T2S, R8W, S.B.M.

S.B.C.F.C.D.  
CHANNEL

C/L FAIRFIELD RANCH ROAD

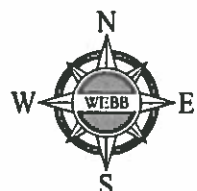

SEE SHEET 3 FOR  
LINE DATA TABLE



ALBERT A.  
**WEBB**  
ASSOCIATES  
CIVIL ENGINEERS

3788 McCRAY STREET  
RIVERSIDE, CA 92506  
(951) 686-1070

IN THE CITY OF CHINO HILLS, SAN BERNARDINO  
COUNTY, PORTION OF SECTION 23,  
T.2 S., R.8 W., S. B. M.

DRWN BY <u>CGK</u> DATE <u>5/6/15</u>	SHEET 2 OF 3
CHKD BY <u>GJH</u> DATE <u>5/6/15</u>	LAFCO
DATE: 5/06/2015	SCALE: 1"=200'
	W.O. : 14-0015

G:\2014\14-0015\LAFCO\Mapping\14-0015 LAFCO ANNEX.DWG

# EXHIBIT "A-2"

LAFCO 3183 AND 3184  
CITY OF CHINO ANNEXATION

## LINE DATA TABLE

COURSE	LINE	BEARING	DISTANCE
3	L1	S04°53'53"E	15.39'
4	L2	S08°26'20"E	15.04'
5	L3	S12°58'43"E	44.81'
6	L4	S17°38'00"E	18.00'
7	L5	S31°01'33"E	21.59'
8	L6	S17°38'00"E	81.85'
9	L7	S01°51'33"E	18.39'
10	L8	S26°23'54"E	45.94'
11	L9	S00°42'21"E	24.04'

COURSE	LINE	BEARING	DISTANCE
12	L10	S11°12'17"E	35.72'
13	L11	S23°54'16"E	36.62'
14	L12	S30°09'44"E	5.81'
15	L13	S44°49'10"E	31.48'
16	L14	N77°35'55"W	0.38'
17	L15	N53°24'20"W	20.22'
18	L16	N25°27'59"W	3.61'
19	L17	N30°09'44"W	8.02'

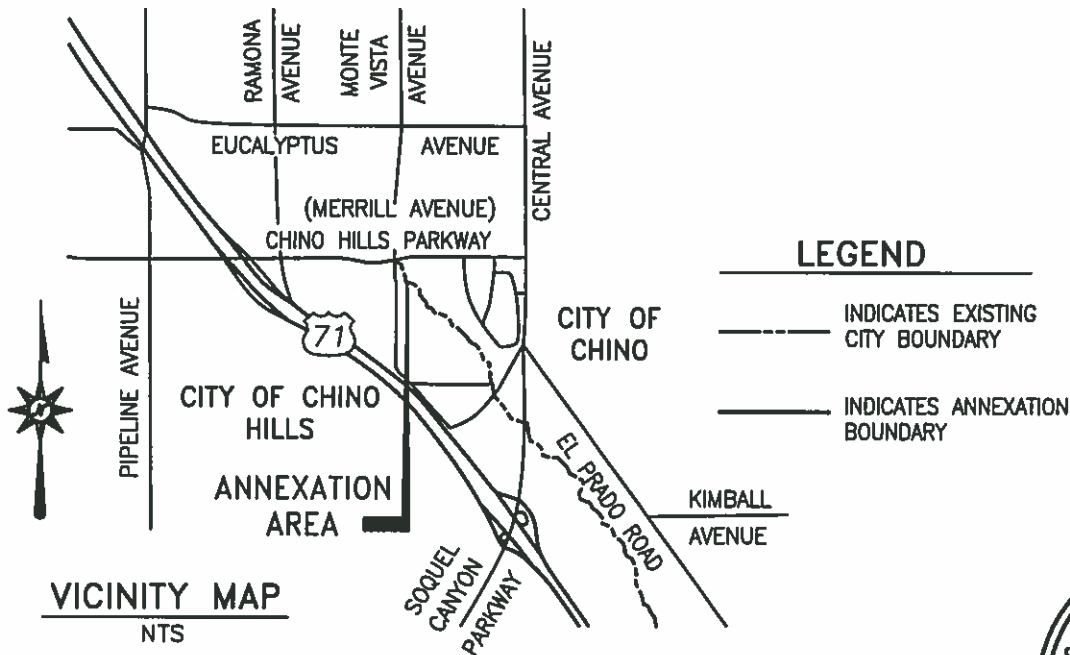

### LEGEND

- INDICATES EXISTING CITY BOUNDARY
- INDICATES ANNEXATION BOUNDARY



ALBERT A.  
**WEBB**  
ASSOCIATES  
CIVIL ENGINEERS

3788 McCRAY STREET  
RIVERSIDE, CA 92506  
(951) 686-1070

IN THE CITY OF CHINO HILLS, SAN BERNARDINO  
COUNTY, PORTION OF SECTION 23,  
T.2 S., R.8 W., S. B. M.

DRWN BY <u>CCK</u> DATE <u>5/6/15</u>	SHEET 3 OF 3
CHKD BY <u>GJH</u> DATE <u>5/6/15</u>	LAFCO
DATE: 5/06/2015	SCALE: 1"=400'
	W.O. : 14-0015