Vicinity Map and Map of Proposed Sphere Expansion

Attachment 1

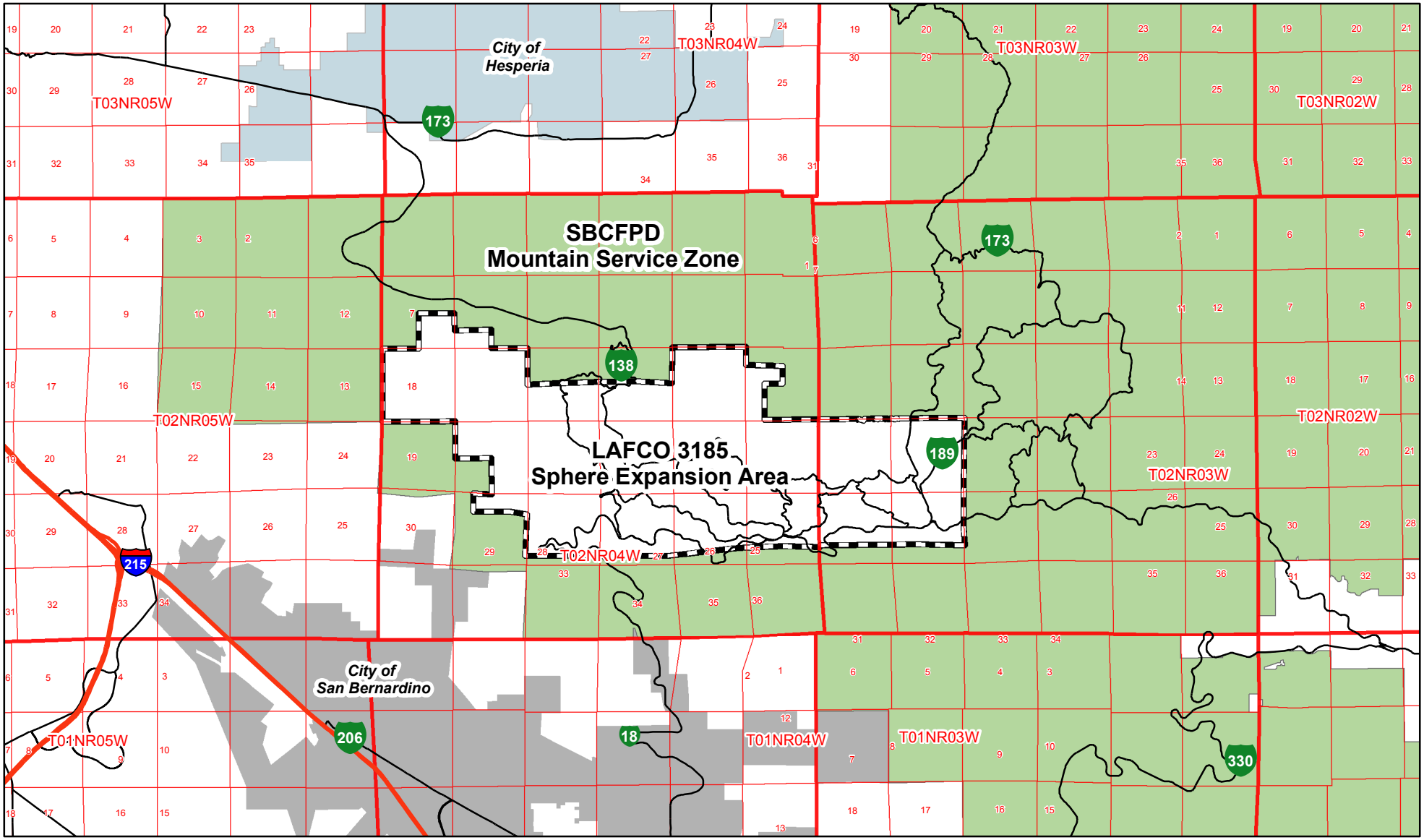

LAFCO
for San Bernardino County

N
S

LAFCO 3185
Sphere of Influence Expansion Area for San Bernardino County Fire Protection District

- SBCFPD - Mtn Service Zone
- CFFPD Boundary/Sphere Expansion Area (3185)
- City of Hesperia
- City of San Bernardino

Course	Distance	Direction
1	5280	Northerly
2	2640	Easterly
3	2640	Northerly
4	2640	Easterly
5	1320	Southerly
6	2640	Easterly
7	1320	Southerly
8	2640	Easterly
9	2640	Southerly
10	10560	Easterly
11	2640	Northerly
12	5280	Easterly
13	1320	Southerly
14	2640	Easterly
15	1320	Southerly
16	1320	Westerly
17	2640	Southerly
18	14520	Easterly
19	9240	Southerly
20	31680	Westerly
21	2640	Northerly
22	3960	Westerly
23	1320	Northerly
24	1320	Easterly
25	2640	Northerly
26	2640	Westerly
27	2640	Northerly
28	5280	Westerly

POINT OF BEGINNING

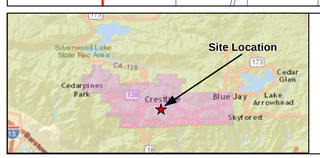

Sphere Expansion Area Containing 10,429 Acres, More or Less

Parcels

Section Lines

Course Number

APN Assessors Parcel Number

Existing San Bernardino County Fire Protection District Mountain Service Zone

LAFCO 3185

Sphere of Influence Expansion for the San Bernardino County Fire Protection District and Reduction for the Crest Forest Fire Protection District

That Portion of Township 2 North, Range 3 and 4 West, S.B.M, San Bernardino County, State of California.

N

0 650 1,300 2,600 Ft

1 inch = 1,300 feet

PROFESSIONAL LAND SURVEYOR RYAN HUNSICKER PLS No. 8302 Exp. 12-31-15 STATE OF CALIFORNIA

THIS MAP WAS PREPARED BY ME OR UNDER MY DIRECTION

12/17/2014

Ryan S. Hunsicker Date
Deputy County Surveyor
PLS 8302 Exp. 12/31/2015

Job Number 00134CPO - Revised December 17, 2014